2 CENTS PAY NO MORE!

Chicago Daily Tribune

THE WORLD'S GREATEST NEWSPAPER

FINAL EDITION

VOLUME LXXXXI.—NO. 179 C [REG. U. S. PAT. OFFICE] COPYRIGHT 1932 BY THE CHICAGO TRIBUNE.] WEDNESDAY, JULY 27, 1932.—26 PAGES THIS PAPER CONSISTS OF TWO SECTIONS—SECTION ONE ***PRICE TWO CENTS IN CHICAGO AND SUBURBS ELSEWHERE THREE CENTS

SCHOOL SHIP UPSET; 69 DEAD

Predict $15,000,000 School Cut Today

VETS UNINJURED IN WAR GET HALF OF U. S. PENSIONS

League Assails Too Liberal Policy.

New York, July 26.—[Special.]—The appointment of Calvin Coolidge, Alfred E. Smith, Elihu Root, Newton D. Baker, Gen. John J. Pershing, and Admiral William Sims as a national advisory council of the National Economy league, which was organized today to work against government waste, was announced this afternoon.

All have accepted, according to the announcement. All will work in support of the league's program, which is aimed against extravagance of national, state, and municipal governments. The league plans specifically to combat the payment of federal funds to war veterans who suffered no disability in service.

BY ARTHUR SEARS HENNING.
[Chicago Tribune Press Service.]

Washington, D. C., July 26.—[Special.]—Nearly half of the 1933 appropriation of $927,849,000 for veterans of wars is paid out in connection with disabilities not actually incurred in war service, according to the results of an investigation recently conducted by the National Economy league.

The league, which is composed largely of ex-service men and of which Archibald B. Roosevelt, son of the late President Roosevelt, is secretary, has memorialized congress to revise veterans' benefits downward to the extent of $452,154,554, as part of a program of radical retrenchment of the cost of the federal government.

Congress Wary of Question.

Congress has approached the matter with great wariness. At the last session it rejected a provision of the economy bill which would have eliminated 50 millions of benefits. In lieu of this provision a committee was created to investigate the "operation of the laws and regulations relating to the relief of veterans of all wars."

The league listed the following savings that could be effected by confining benefits strictly to disabilities actually incurred in war service:

Spanish-American war pensions [reduction]	$109,000,000
Disability allowances to world war veterans [elimination]	104,277,554
Disability compensation to world war veterans [reduction]	125,000,000
Retired pay of world war emergency officers [reduction]	7,000,000
Administrative cost [reduction]	30,000,000
Hospitalization of world war veterans and incidentals [reduction]	39,000,000
Construction of additional hospitals and domiciliary facilities [elimination]	12,877,000
Military and naval insurance reduction]	25,000,000
Total	$452,154,554

Need Economy for Confidence.

"The confidence of the people of our and other countries, upon which rests the stability of our national finances, cannot be secured merely by nominal 'balancing of the budget' based upon the imposition of new taxes," said the league.

"On analysis it is apparent that economies sufficient to afford such a demonstration are feasible only if major reductions are made in the expenditures for veterans which now constitute in the recent words of the secretary of the treasury 'about one-fourth of our total expenditures.'

"These major reductions in the appropriations for veterans—amounting to 450 million dollars in the next fiscal year—can be made with full justice to all veterans suffering in fact from war service disability.

Half Billion Untouched.

"The expenditures would still amount, after these reductions, to some 500 million dollars annually, which would leave the pensions of the civil war intact and would provide with liberality for the veterans of later wars and their dependents.

"This immediate and drastic reduction of the expenditures for veterans is required, both as the test of the willingness to effect real economy and as a condition of restoring the confidence of the people."

After the act of 1920 which let down the bars to pensions for nonservice connected disability the number of pensioners has risen to 235,463 who received pensions amounting to $112,010,112 in the last fiscal year, while all other countries are now reducing their pension costs for the world war the United States is apparently just getting a good start upward.

If the Spanish war pension system were applied to the 4,700,000 persons in service in the world war the cost would be 2½ billions of dollars a year, the league observes.

NEWS SUMMARY of The Tribune

[And Historical Scrap Book.]
Wednesday, July 27, 1932.

FOREIGN.

Sixty-nine perish as German naval training sailing ship sinks; story of rescue of 37 told. Page 1.

Six days of martial rule in Berlin and Brandenburg province ended by Von Hindenburg's decree. Page 7.

German flyers reach Montreal on Atlantic flight. Page 8.

Battle in court over the sanity of Paul Gorgoloff, slayer of French president. Page 11.

LOCAL.

Two trustees predict school board will cut tax levy by $15,000,000 today; state Supreme courts upholds "N. S. F." checks. Page 1.

Commissioner of Public Works Sprague tenders his resignation to Mayor Cermak. Page 1.

State Supreme court, holding 1928 and 1929 assessments valid, orders $70,000,000 Cook county tax judgment. Page 2.

Mrs. Vincent Bendix wins divorce in 15 minutes; secret hearing held by Judge Lindsay. Page 3.

Robbers kill man and shoot his wife when he goes to rescue of neighbor woman. Page 3.

Two inch downpour cools Chicago and cripples traffic; homes damaged by lightning and many basements are flooded. Page 3.

Girl who battled three bandits learns about the law's delay. Page 4.

Women friends of slain Jack Werner questioned in vain hunt for clews to murder of sheriff's aid. Page 5.

Twenty-two hundred young men will attend citizens military training camp at Fort Sheridan. Page 6.

A clergyman with a pipe in his mouth teaches a class of women how to can vegetables. Page 6.

Wife, suing for divorce, charges real estate man with gambling away $750,000. Page 11.

Federal employé sings praises of rubbing alcohol at drys' meeting at Des Plaines. Page 11.

Death notices, obituaries. Page 12.

News of society. Page 13.

WASHINGTON.

Nearly half of almost billion dollar pension roll goes to veterans not disabled in wartime. Page 1.

Republican Floor Leader Tilson says congressman's salary doesn't cover expenses, so he'll quit house. Page 2.

Atlee Pomerene appointed to Reconstruction Finance corporation; will be chairman. Page 4.

Steam shovels to evict bonus army from encampments, as treasury orders building work started. Page 5.

Gov. Roosevelt to make first major speech of campaign immediately after Hoover's notification. Page 11.

DOMESTIC.

Caleb Powers, made famous by killing of Gov. Goebel in Kentucky political war, is dead. Page 3.

Scotsman offers letter to prove he is son of John G. Wendel and sole heir to huge fortune. Page 5.

Farmers of Kansas wheat belt revolt against U. S. farm board marketing, calling it racketing. Page 6.

Great Britain decides to keep markets open to American wheat; Canada drops its demand to tax foreign grain. Page 8.

Brokerage firm announces embezzlement of $650,000 by one of its long trusted employés. Page 8.

Mayor Walker tells of talking to Al Smith; Smith denies it. Page 11.

SPORTS.

International bouts are put off until tonight. Page 1.

Chicago boxers see benefit in postponement of German bouts. Page 17.

Cubs defeat Braves, 7 to 2, gain half game on Pirates. Page 17.

Boston lambs become raging wolves; gobble up Sox, 6 to 1. Page 17.

Supreme court upholds state pari-mutuel law and Senator Monroe's sentence. Page 17.

Dark Hope beats Evergold and ruins Chicago racegoers' rolls. Page 18.

Jane Weiller beaten, 2 up, in first round of district golf. Page 19.

Three tie for medal in western junior tourney at Medinah. Page 19.

EDITORIALS.

Pay Cuts for the Job Holders; The Criminal in Unions; The B. E. F. in Washington; Discipline of Bad Driving; Dr. Billy Sunday Is Among Us; Stockholders and Employés. Page 10.

FINANCE, COMMERCE.

Directors of United States Steel corporation declare regular dividend of $1.75 out of surplus. Page 21.

Stocks generally higher on Chicago exchange. Page 21.

Chicago Board of Trade directors vote for court fight against order to close grain mart. Page 21.

Profit taking cuts prices on New York Stock exchange. Page 21.

Want Ad index. Page 23.

Average net paid circulation of THE CHICAGO TRIBUNE June, 1932 DAILY in excess of 800,000

GERMAN NAVAL CADETS CAUGHT BETWEEN DECKS

Steamer Picks Up 37 from Waves.

(Picture on back page.)

[Copyright: 1932: By the Associated Press.]

KIEL, Germany, July 27.—[Wednesday.]—Trapped at their desks in a classroom between the decks, a number of German naval cadets went to death in a twinkling yesterday afternoon when the training ship Niobe was struck by a gale and sank in the Baltic sea off the coast of Holstein. Sixty-nine lives were lost in the disaster.

Capt. Mueller of the rescue steamer Therese Russ put in here early today and told in terse but none the less graphic phraseology just how he had rescued 37 men left floundering in the water when the three masted sailing vessel keeled over.

Saw Vessel Turn Over.

"It was 2:30 p. m. and good weather after the DO-X [giant German flying boat] passed and we made the sailing vessel off the port side," he said. "Flag signals crept up her halyards asking, 'Who are you?' 'Where from?' 'Where going?'

"As we began signaling our reply I noticed a black cloud squall creeping down on the ship. At the same instant the wind whipped to the strength of 'nine' and the ship turned over.

"We put around and raced for the scene. During the dash to the spot, I ordered all hands to prepare the lifeboats for launching and as soon as the scene was reached all the crew save myself and the cook went over the side in the boat to aid in rescue work.

"At the same time boats were called from the Fehmarn lightship. I can't say how long it was between the time of the catastrophe and our arrival, but it wasn't long. All the Niobe's officers were lost save the captain and the first mate.

Pick Men from Water.

"Our boats kept plying back and forth, rescuing men from the water. Some of those men had to swim for an hour before we got them.

"Of the survivors, only six were from the group who had been attending class."

Capt. Mueller said one of the fast naval vessels summoned to the scene rescued the brother of its captain, Cadet Lohse. He said the scene of the disaster off Holstein, was marked by buoys and that the Niobe was lying in 11 fathoms of water. It was not ascertained whether salvage operations would begin immediately.

Besides the Therese Russ several naval vessels and airplanes soon were sent to the scene, but there was no evidence of any other survivors.

Crew Handling Ropes.

There was a slight glimmer of hope that Danish fishermen may have taken more survivors aboard and landed them at the isolated settlement of Rodby, on the Danish island, Laaland. Naval officers were inclined not to believe this, however.

The fact that most of the rescued were members of the experienced crew instead of the cadets who had just gone aboard for a sailing cruise scheduled to last until September led naval officers here to conjecture that the crew was handling the ropes when the vessel went over and sank in three or four minutes.

It was apparent to them that the Niobe was full rigged and was not using her 240 horse power motor. They thought perhaps the sudden blow came off land and bowled her over before the canvas could be reefed.

The total number aboard was tentatively placed at 106.

Needed Hospital Attention.

The Therese Russ transferred the survivors, many of whom were reported in need of hospital attention, to the naval cruiser Koeln.

A few minutes before the Niobe went down the flying ship DO-X passed overhead en route from Travemuende to Kiel. The DO-X swooped down and signaled a greeting to the young cadets and then proceeded on her way, alighting safely after a stormy flight.

ONCE LUCKNER'S SHIP.

Count Felix von Luckner, famous sea raider of the war, who reached Chicago yesterday after a cruise in northern waters with Commander Eugene MacDonald, was formerly owner and master of the Niobe.

"She was such a good ship, so strong, I did not think she could be sunk," he said last night at the Bendix galleries in the old Potter Palmer mansion on Lake Shore drive, where he was the guest of Vincent Bendix.

FORGOTTEN MEN

FORGET IT! UNCLE SAM DOESN'T OWE ME A CENT —I HAD A SWELL TIME IN THE ARMY.
WHEN WE READ ABOUT THE BONUS MARCHERS IN WASHINGTON —LET'S NOT FORGET THE MILLIONS OF VETERANS WHO HAVEN'T ASKED FOR A BONUS—AND DON'T WANT IT.
WE'LL HAVE TO LIVE ON THIS 'TILL I EARN SOME MORE
TAX RECEIPT
WE HEAR A GREAT DEAL ABOUT THE CITIZENS WHO "CAN'T" PAY THEIR TAXES — LET'S HEAR MORE ABOUT THE MAN WHO HAS PAID HIS TAXES — WERE IT NOT FOR HIM OUR GOVERNMENT WOULD BREAK DOWN COMPLETELY.
WHEN WE HEAR OF THE THOUSANDS OF NEEDY WHO ARE BEING HELPED, LET'S NOT FORGET THAT THERE ARE MANY MORE THOUSANDS OF NEEDY, WHO ARE TOO PROUD TO ACCEPT CHARITY.
WHEN YOU READ ABOUT THE GOVERNMENT HELPING THE FARMERS— LET'S REMEMBER THE FARMERS WHO ARE SELF-RELIANT ENOUGH TO WORK OUT THEIR OWN PROBLEMS
—AND WHEN WE HEAR ABOUT THE GREAT NUMBERS OUT OF WORK, LET'S NOT FORGET THE 35 OR 40 MILLIONS THAT ARE STILL AT WORK —THEY KEEP THE COUNTRY GOING
RPS

DOCTOR REDUCES AFTER EFFECTS FROM ANTITOXIN

Dr. William H. Welker of the University of Illinois college of medicine announced yesterday that after five years' of experimentation he has purified antitoxic serums so that the dreaded after effects are greatly reduced.

Dr. Welker, who is professor of physiological chemistry in the medical college, states that he treated more than 500 persons in his experiments, administering the serums for scarlet fever, diphtheria, streptococcus infections, and tetanus. Almost 30 per cent of those given the serum for tetanus formerly developed rashes, swelling of the face, body and joints, and other unfavorable reactions, he said, and this number was reduced to 6 or 7 per cent.

The serum is derived from the bloodstream of the horse. It is the almost colorless fluid that remains after the corpuscles are extracted. The problem confronting scientists was to remove the reactive principle without eliminating the antitoxin. Dr. Welker and his associates believe that further work will reduce the reactive danger still further.

PARK POLICEMAN SHOT IN BATTLE IN A BEER FLAT

West Park Policeman Walter A. Tyrcha, 27 years old, of 2205 Cortez street, was shot above the heart late last night in a gun battle with three hoodlums in a beer flat on the second floor at 1521 Thomas street. He was taken to St. Mary's hospital, where an operation was performed to save his life. Surgeons said they believed that he would recover.

Off duty and in civilian clothes, Policeman Tyrcha was sitting in the flat when three young men entered. They demanded free beer, and when Mrs. Anna Yankowski refused their request two of them drew guns and assumed the rôle of bandits. As they directed several patrons to a rear room Tyrcha opened fire on them. One of the gunmen fired back, hitting him. Then the trio fled through a back door. One of the patrons leaped out of a window in fright. Police questioned Mrs. Yankowski and her husband, Frank, operators of the flat.

Charge Man Rubbed Poison Ivy on Wife's Clothing

Northampton, Mass., July 26.—(AP)—Antoni Ciaclio of Hadley pleaded not guilty today to assault. It is charged he rubbed poison ivy leaves upon his wife's clothing and upon a towel she used, with the result that the woman's life was for a time despaired of. The court continued the case for disposition.

A. A. Sprague Resigns City Cabinet Post

(Picture on back page.)

Col. A. A. Sprague, commissioner of public works, has tendered his resignation to Mayor Cermak and will quit his office when the mayor returns to Chicago, probably about Labor day.

COL. A. A. SPRAGUE

The resignation was announced by the mayor last night on the train on which he is speeding to New York, where he will take ship for Europe in a quest for health. Col. Sprague's request to be allowed to retire was based on the plea that receiverships to which he has been appointed require all his time.

Receiver for Two Lines.

With Britton I. Budd, Col. Sprague has been placed in charge of the affairs of the Chicago Rapid Transit lines and the Chicago, Aurora and Elgin railroad. He told the mayor that, in addition to the working requirements of these new positions, he felt it was improper to hold a public office where consideration of the affairs of the companies might frequently come to him as an official.

Mayor Cermak let it be known that he had personally insisted on his holding the commissionership until his own return. Col. Sprague is one of four men who will direct the city's affairs during the mayor's absence, the others being City Controller Szymczak, Ald. Henry Sonnenschein, and Corporation Counsel Sexton.

New Responsibilities.

"I realize that Col. Sprague's responsibilities, recently assumed, will need his undivided attention later on," the mayor said, "but at my urgent request he consented to continue a few months longer."

The mayor indicated that when he returns he will summon Col. Sprague, other members of his cabinet and members of the mayor's advisory commission, to consider the resignation and to decide on the colonel's successor. His post is looked on as possibly the most important the mayor has to fill."

Accompanied by his three daughters and their husbands and a granddaughter, the mayor boarded the Commodore Vanderbilt of the New York Central lines at 4 p. m. yesterday afternoon. Members of the city cabinet and a number of friends gathered at the La Salle street station to wish him good fortune on his journey.

Dr. Frank J. Jirka, the mayor's son-in-law and personal physician, Mrs. Jirka and Vivian Graham, granddaughter, will accompany the mayor to Europe. Mr. and Mrs. Floyd Kenlay and State Senator and Mrs. Richey V. Graham will return after seeing their kinsfolk aboard the liner Bremen tonight.

The mayor's last day in Chicago was a busy one. He held a conference with department heads to determine what public projects should be included in a request for loans to be made from the Reconstruction Finance corporation. Although it was not definitely announced, it was indicated the government would be asked for funds to build the new outer drive bridge at the mouth of the Chicago river.

Plan Further Discussion.

Further discussions on this subject, it was said, would be held by the four men who have assumed the reins of power for the next six weeks.

Mayor Cermak appeared tired at the station, showing the effects of his recent physical breakdown which kept him for ten days in a hospital and required his seclusion for the last two weeks at his summer home in Lake county. He issued a formal statement expressing appreciation for kindnesses shown during his illness.

YACHT IN MACKINAC RACE IN DISTRESS; IS TOWED TO SAFETY

The fifty-five foot schooner Gaviota, owned by Arnold Kirkeby and piloted by W. S. Ahern, with a crew of seven Chicagoans aboard, was towed ashore by coast guardsmen early yesterday at Two Rivers, Wis., after the craft had been severely damaged by heavy winds.

Rescuers said that the boat's sails had been torn to ribbons and that she was in danger of sinking. The sails were repaired yesterday while the crew rested and a fresh start for Chicago was made.

The Gaviota was one of the craft in the Chicago-Mackinac yacht race. It left Frankfort, Mich., on Monday morning and was blown across the lake in the storm.

Explosion Blows Two Men Out of Motorboat

(Picture on back page.)

An explosion, presumably of gasoline fumes which had collected about the motor, last evening blew two men out of a speedboat moored to a dock in Wilmette harbor. The men were A. F. Biser, 433 Greenleaf street, Wilmette, sales manager of a safety razor company and owner of the boat, and his cousin, Howard Barker, 431 8th street, Wilmette. They escaped injury, but the boat caught fire. The Wilmette fire department extinguished the flames.

Golden Gloves Bouts Put Off Until Tonight

Fair Tonight

Generally fair and cooler weather was forecast for tonight's international Golden Gloves boxing bouts at Soldiers' field by C. A. Donnel, official forecaster. In the event of threatening weather, however, WGN, the Tribune radio station, will broadcast reports to keep the public informed of any possibility of postponement.

BY WESTBROOK PEGLER.

A big black storm hopped in off Lake Michigan last evening and slapped down THE TRIBUNE'S International Golden Gloves boxing show for a 24 hour count. After weeks of training, travel, planning, building, and management the fights between the German team of national amateur champions and the eight best fighters of the Chicagoland Golden Gloves squad missed fair weather by a few hours and the fights were postponed until 8 o'clock tonight at Soldiers' field.

If the storm had landed on Chicago at 3 o'clock or at midnight the program might have been run off as scheduled. But the blow came down the lake from Milwaukee, where it had played an engagement a few hours earlier, and, after an hour of growling among the eaves and trees along the lake front, came on to rain with great vigor at 6 p. m. The rainfall in the following two hours amounted to almost 2 inches.

Wind Precedes Rain.

The fighters were not even brought to the arena, but remained in their quarters gazing upon the weather—the Germans from the windows of the Ambassador hotel, the Americans from the Illinois Athletic club. They had weighed in earlier in the afternoon, all sixteen making their respective weights without special difficulty, the Germans, in most cases, well under the limits.

The boys will not be asked to weigh again and any advantage arising from this circumstance probably will favor a couple of the Americans who suffered from ounce trouble on the last day of their training. These athletes were now allowed to establish cordial relations with the club menu under no obligation to confront the scales again.

Colors Whipped About.

The attendance had not yet begun to arrive, either, when the wind began to bang things around in the arena preliminary to the rain. The sky came down black out of the north and the American and German colors flying from the steel structure supporting the ring lights, stood out as stiff as metal flags and uttered growly noises as the wind whipped them about. There was still some chance that the storm would glance off and move out to sea, and the ushers, ready in their blue uniforms, the hot dog stewards, the telegraph, radio and movie men, and the details of police and soldiers waited anxiously for the break.

It came with a splash about 6 o'clock and the ushers, who, being optimists, had taken their posts, ignoring the premonitory signs, picked up their feet and set them down with

[Continued on page 19, column 1.]

THE WEATHER

WEDNESDAY, JULY 27, 1932.

[Daylight saving time.]

Sunrise, 5:38; sunset, 8:14. Moon rises at 12:47 a. m. Thursday. Venus and Mars are morning stars; Jupiter and Mercury are evening stars.

Chicago and vicinity—Generally fair and cooler Wednesday, mostly moderate northeast winds; partly cloudy and warmer Thursday.

Illinois — Generally fair, except possibly local thunderstorms in extreme south; not so warm in central and north portions Wednesday; Thursday partly cloudy, possibly local thunderstorms, warmer in north portion.

TRIBUNE BAROMETER.

TEMPERATURES IN CHICAGO

MAXIMUM, 4 P. M. 91
MINIMUM, 8 P. M. 69

3 a. m. 77	Noon 84	8 p. m. 69
4 a. m. 77	1 p. m. 87	9 p. m. 72
5 a. m. 77	2 p. m. 88	10 p. m. 72
6 a. m. 78	3 p. m. 90	Unofficial—
7 a. m. 78	4 p. m. 91	11 p. m. 72
8 a. m. 78	5 p. m. 91	Midnight 72
9 a. m. 77	6 p. m. 90	1 a. m. 72
10 a. m. 81	7 p. m. 72	2 a. m. 71
11 a. m. 84		

For 24 hours ended 8 p. m. July 26:
Mean temperature, 80; normal, 73. Excess since Jan. 1, 615 degrees; excess for July, 76 degrees.
Precipitation, .95 of an inch; excess since Jan. 1, 11; excess for July, 1.63 inches.
Barometer, 8 a. m., 29.73; 8 p. m., 29.78.
Highest wind velocity, 30 miles an hour from the southwest, at 7:11 p. m.

[Official weather table on page 12.]

FIVE TRUSTEES READY TO TRIM 1932 TAX LEVIES

High Court Upholds 'N. S. F.' Checks.

BY OSCAR HEWITT.

Two school trustees predicted yesterday that the board of education would slash $15,000,000 from its tax levies for 1932 at its session this afternoon. Five votes are said to be lined up for this plan and the necessary sixth vote, it was said, is to be obtained before the meeting.

If this forecast proves correct, the foundation will thereby be laid for the issuance of tax anticipation warrants with which to get cash for the operation of the school system. A saving of "at least $15,000,000" in school costs was the condition on which Mayor Cermak won on Monday the promise of a $2,245,000 loan from Chicago bankers to pay the salaries of teachers and other school employés for a two weeks' period.

Court Upholds "N. S. F." Checks.

A new difficulty appeared yesterday, however, in an opinion handed down by the Illinois Supreme court, which upheld the validity of "not sufficient funds" checks as a means of paying teachers' salaries and made them a valid medium for payment of 1932 taxes. The court issued a mandamus to compel the school board to issue the checks, which are also known as "teachers' orders."

Issuance of the "N. S. F." checks, in the previously expressed opinion of bankers, would make tax anticipation warrants unmarketable, because in the bankers' view it would weaken the security of the warrants as a prior lien on taxes.

Teachers' Groups Differ.

The Chicago Teachers' federation, which started the mandamus suit to compel the school board to issue "N. S. F." checks, was pleased with its victory.

On the other hand, Miss Agnes Clohesy, head of the Elementary Teachers' union, said that the Supreme court decision makes it impossible for the board to sell its tax anticipation warrants, even if it had a market. She said that an appeal may be made to Gov. Emmerson for a special session of the legislature to repeal the law permitting the payment of taxes with "N. S. F." checks. This law was passed at the last special session of the legislature.

Plan Cut of $15,000,000.

The school board was told last January by the D. F. Kelly committee that its $90,180,000 budget for 1932 could not be financed, but the budget was passed. The citizens' committee on public expenditures, headed by Fred W. Sargent, told the board on July 12 that if its expenses and its $75,000,000 tax levies were not reduced "by $15,000,000 at least" the board could not hope to sell any tax anticipation warrants.

That the matter was also discussed at Mayor Cermak's meeting with the bankers on Monday was indicated yesterday by School Trustee Orville Taylor. He said:

"It was brought home to me at that meeting that this cut must be made. We must trim $15,000,000 tomorrow, or we won't even get the $2,245,000 promised us this week by the bankers for the pay roll of the last half of March."

Two Trustees Talk Trims.

Yesterday's discussion took place at a meeting of the school board's committee to trim $8,000,000 to $10,000,000 from the appropriations for new buildings. Action was deferred until this morning to get exact figures.

"I suggest that we reduce the building tax levy by $13,000,000," said Trustee Taylor, "and the educational tax levy by $3,000,000."

"I shall recommend at the board meeting tomorrow that we recall our 1932 tax levy for $75,000,000 and trim it $15,000,000," said Trustee H. W. Caldwell. "Possibly we cannot get $13,000,000 out of the building tax levy. If not, we should take out what we can and the remainder from the educational fund. If we have to trim only $3,000,000 from the educational fund we can save $3,000,000 of that amount by closing the schools for two weeks."

Nine Months' School Required.

School Attorney Thomas V. Sullivan told the trustees that the law requires operation of the schools for at least nine months of a year. Two weeks have already been taken from the

school year, and another two weeks would bring the term down to nine months.

Lewis E. Myers, president of the board, who voted against the $90,180,000 budget, also asserted that expenses must be trimmed. On an annual basis it is proposed to reduce the business department expenses $1,331,341, which would result in savings for this year of $854,812.

The educational superintendents have suggested savings of $800,000 to $900,000 and are expected to make other recommendations today which will save that portion of the $15,000,000 not obtainable in the building fund.

"N. S. F." CHECK CASE

The "N. S. F." check or "teachers' orders" mandamus suit, in which the state Supreme court handed down a decision yesterday upholding the validity of the checks, was brought by the Chicago Teachers' federation through one of its members, Winifred Mathews. It was filed in the Supreme court, as a court of nisi prius, on June 18.

The school board owed the complainant $693.75. She had made a formal demand on the board for an "N. S. F." check, which the board had refused to issue. These checks, or "teachers' orders," are regular salary checks. They are taken to the school treasurer who marks them "not paid for lack of sufficient funds." They then draw interest at 6 per cent and, under legislative enactment, may be used to pay taxes levied for the school educational fund.

The board declined to issue such a check to Miss Mathews chiefly on the ground that its issuance would "impair the source of payment of all outstanding tax anticipation warrants."

Follow Advice of Experts.

In its refusal the board was heeding the contention of the law firm of Chapman & Cutler, bond experts, without whose favorable opinion tax anticipation warrants are not salable to Chicago banks, investment houses, and insurance companies.

In addition, bankers had informed the school trustees that if teachers' orders were issued the purchasers of tax anticipation warrants would not know the amount of the claims on the taxes that had priority over their claims. This uncertainty, in the bankers' opinion, would make tax anticipation warrants unmarketable.

Under the law that was on the statute books before the "teachers' orders" measure was passed by the legislature school tax anticipation warrants were the first claim on taxes collected for the schools, and claims of the working cash fund of the school board were the second lien.

Priority Still in Doubt.

It was hoped that the Supreme court would decide whether "N. S. F." checks would be a lien after the working cash fund or before tax anticipation warrants, or between the two. Legal experts said last night that they would have to study the opinion before they could determine whether the court had passed upon the question of priority.

The court did say, however, that the view of the bankers on the marketability of "N. S. F." checks is wrong. On that point the opinion said:

"The use of city and county orders and jury certificates as a medium for the payment of city and county taxes under the statute before its amendment does not seem to have interferred at all with the sale of tax anticipation warrants by the city or county and we can see no valid reason why the school employés warrants ["N.S.F." checks] should do so."

Good for 1932 Taxes.

The decision said that the "N. S. F." checks can be used to pay taxes for 1932 and future years, but not for years before 1932.

The court held that the teacher complainant was employed at a fixed salary, had performed satisfactory service, and that that service was not remunerated. The opinion continued:

"The board of education had no funds with which to pay her. Respondents [the board] refused to issue her a warrant for her wages so that the same might be indorsed by the school treasurer over his signature, 'not paid for want of funds,' with the date of presentation. It was their duty to have done so."

Help or a Hindrance?

Whether the Supreme court decision has helped the situation or made it worse can probably be determined by the school lawyers after they have studied the text of the opinion.

If, as they have contended, the issuance of "N. S. F." checks will hinder if not prevent the sale of tax anticipation warrants, then the school board will be unable to raise sufficient cash to operate the schools.

School Attorney Sullivan said last night that the decision has clarified the situation and that the purchasers of tax anticipation warrants will be satisfied.

The school law department hopes that it will be able to work out a plan which will be satisfactory to investors in tax anticipation warrants. A conference is to be sought this morning with Chapman & Cutler. On the outcome of that will largely depend whether the financial outlook of the school board has been improved, as its lawyers believe.

View of Teachers' Leader.

Miss Clohesy of the Elementary Teachers' union said:

"The Supreme court decision injures us instead of helping us. We wanted this 'N. S. F.' law declared illegal. The decision only complicates the financial situation. It prevents the sale of tax warrants and thereby prevents the teachers from getting pay in cash. We prefer money to paper, and this decision gives us another kind of paper.

"I do not think that the teachers will take advantage of the decision. The teachers' organizations should warn their members not to complicate the situation further by asking for teachers' orders.

"If the banks continue to feel as they have and refuse to buy tax anticipation warrants, I believe that the teachers' unions will petition the governor to call a special session to repeal this law."

Complication for Tax Collector.

If the "N. S. F." checks are used extensively for the payment of taxes that practice will tend to complicate operations in the county tax collector's office, it was said. The collector thus would have taxes paid with cash, tax anticipation warrants, and "N. S. F." checks—and all on the installment plan.

State Supreme Court Orders $70,000,000 Tax Judgment

BY OSCAR HEWITT.

The state Supreme court yesterday made public its opinion upholding the validity of the 1928 and the 1929 tax assessments of Cook county. The opinion was in the Lillian Cisar case, which was brought as a test and decided by the court on April 20 last. The opinion covering the decision was handed down yesterday.

After an elaborate presentation of evidence by Attorneys Roy D. Keehn and Morris Schaeffer for Mrs. Cisar, Judge Jarecki held the 1928 and 1929 assessments, involving $480,000,000 in taxes, invalid, and also, by inference, the 1930 assessment of $290,000,000.

$70,000,000 Tax Judgment.

In the opinion entered yesterday, which was written by Justice Heard, the County court is instructed to enter judgment against all of the tax delinquents, together with interest and costs for both 1928 and 1929. The total of the tax judgment is more than $70,000,000. County officials say this is the largest tax judgment in the history of Cook county.

The Supreme court opinion leaves the impression that there was no overvaluation of the real estate. The objectors contended that their real property was overassessed because billions of dollars worth of personal property had not been taxed.

It is contended by the court that the objectors paid no attention to the rules of the board of review, and in view of the violation of the rules were not entitled to consideration if the board of review did not desire to grant it. It was contended by the objectors that the assessing officials had denied a hearing to 87,855 complainants.

Court Points Out Defect.

One of the defects in the procedure of the objectors, in the opinion of the Supreme court, was their failure to file a mandamus to enforce a review.

"Neither did she [Mrs. Cisar] bring suit on any bond," continues the opinion, "and not having availed herself of any remedy prescribed by law for redress of her grievance, she must be held to have waived the same and cannot be heard to urge the same in this cause.

"While the law has provided penalties for the refusal or wilful neglect of any assessor or member of a board of review to perform his duty in the matter of making assessments of taxable property, the invalidity of the whole assessment has never been held to be one of the results of such refusal or neglect.

"Would Void Entire Tax."

"If the whole real estate assessment of Cook county were held invalid in this case for lack of uniformity it would necessarily follow as an inevitable conclusion that the entire personal property tax as well would be invalid and that the entire state tax for 1928 and 1929 in all of the other counties of the state would be invalid as well.

"Such a result would not only be a grave injustice to the many thousands of persons against whose property the same County court of Cook county had rendered judgment for the sale of delinquent taxes based upon the same assessments for 1928 and 1929. Such a holding would render it possible for an unscrupulous assessor to prevent government, both local and state, from functioning."

The attorneys for Mrs. Cisar have indicated they intend to appeal to the United States Supreme court.

County Attorney's Statement.

Hayden Bell, tax attorney for the county, whose contentions the state Supreme court upheld, made this statement last night:

"The decision is in line with the state Supreme court decisions in the Bistor case, and with the decision of the Supreme Court of the United States in the Sol Kogen case, decided a few weeks ago, and earlier cases.

"All of these decisions in turn are in agreement with unbroken lines of decisions of the courts of this state, and of the United States for more than half a century.

"These later decisions are rapidly dispelling the fog which racketeers have raised in this community for their own profit. I understand appraisal companies have been organized to sell appraisals to taxpayers to be used in the trial of tax objections. Such appraisals are not even evidence in court in such trials, and it has been so held recently by the Supreme court of this state.

Violate Law, He Says.

"A person who obtains money from a taxpayer for such appraisals obtains money by false pretenses. Any person who solicits taxpayers as clients and receives money from them for legal services violates the law against barratry, and the ethics of the legal profession. Except where a mistake has been made in the taxpayer's valuation or a fraudulent excessive valuation can be shown, no service is possible to be rendered to the taxpayers in court.

"When the deluded taxpayers of this county realize the full truth of their situation, and the full extent of their deception by these so-called associations, such organizations will have to take to the tall timber to save themselves from the wrath of their disillusioned victims.

"The general principle decided in all these cases is that where property is fairly assessed in its own class the omission of other property or the undervaluation of other property of different classes constitutes no defense against the tax."

WIDOW AND HER BROTHER HELD IN SLAYING CASE

A coroner's jury yesterday recommended that Mrs. Vera Carl and her brother, Ivan Grilec, be held to the grand jury on a charge of slaying Mrs. Carl's husband, George, whose death was predicted by a neighborhood fortune teller three days before he was found shot to death in his grocery at 2611 South Crawford avenue on July 16.

The coroner's jury returned the verdict without hearing any testimony in addition to that introduced a week ago. Police investigators expressed a surprise at the finding, stating that they had expected the usual verdict of murder by persons unknown.

Investigators said the only clew pointing to a possible motive for the murder was police information that Grilec, an insurance salesman, had induced Carl to take out a $5,000 insurance policy, which carried a double indemnity clause in case of violent death. Grilec denied making the deal.

NEW, POPULAR DEPARTURE FOR MILWAUKEE—FASTER TIME WAUKEGAN.

Effective next Sunday, C. & N. W. train No. 119 will leave Chicago 8:00 A. M. daily (Standard Time) instead of 7:00 A. M., arriving Milwaukee 9:55 A. M. Beginning Monday, train No. 333, leaving Chicago 7:05 A. M. daily except Sunday, will arrive Waukegan 8:15 A. M. instead of 8:40 A. M., discontinuing stops at Rosehill, Dempster, Kenilworth, Indian Hill, Braeside, Ravinia, Highwood, Fort Sheridan, Lake Bluff, and Great Lakes—a saving of 25 minutes in running time. For further particulars address City Ticket Office, 148 S. Clark St., Chicago, Phone Dearborn 2121.—Adv.

SUPREME COURT UPHOLDS TRANSIT UNITY ORDINANCE

Denies Two Suits Against Merger Plan.

The Illinois Supreme court yesterday upheld the validity of Chicago's transit unification ordinances.

In a recess opinion delivered at Springfield, the high court consolidated two attacks upon the constitutionality of the ordinance, and denied the pleas of both parties. One of the suits, filed by Elizabeth M. Bass and Augustus E. Olson, suing both as taxpayers and owners of transit securities, sought an injunction restraining the city from spending any money out of the traction fund or from other sources in carrying out subway building or other improvements.

The other suit was a quo warranto proceeding started by Attorney General Carlstrom, also attacking the constitutionality of the unification ordinance and of the state laws which authorized it. Attorney Stephen A. Foster, who prosecuted the Bass-Olson suit, charged that the attorney general's action, started at the instance of James Simpson, chairman of the citizens' committee, which arranged the transit settlement, was the result of collusion and sought to set up "a straw man" to be knocked down in the Supreme court.

One Dissenting Vote.

Justice Warren Orr wrote the opinion denying both pleas and upholding the ordinance. Justice Frank K. Dunn cast the only dissenting vote in the court.

"The ordinance is not invalid upon any of the grounds urged against it," the opinion states. "Nor is the use of the city traction fund to pay for the subway designated as State street subway loop No. 1 illegal.

"Further point is made that if the plan embodied in the ordinance be sustained it is of such an arbitrary and unreasonable character as to violate the fourteenth amendment to the federal constitution. The argument under this point consists largely of a summary of various points urged against the validity of the legislation of 1929 and the ordinance of 1930, and no sufficient basis is presented to sustain the claims of a violation of the due process clause of the federal constitution.

"In our judgment, the four acts of 1929 and the ordinance of 1930 violate no provisions of the fundamental law of this state or the United States and are valid legislation."

The opinion in another place points out that the ordinance has yet to be accepted by the grantee, but when accepted will constitute a contract between the city and the grantee, which is the Chicago Local Transportation company.

"Where the grant of a franchise to a public utility corporation is susceptible of two constructions, that construction will be adopted which is most favorable to the people," the opinion continues.

The effect of the Supreme court ruling, attorneys said, is to place the stamp of approval upon the plan for unification of the elevated and surface lines of Chicago and eventually the bus lines into a one fare, centrally controlled local transportation system.

"These decisions are of almost incalculable value to the city," said Attorney Walter L. Fisher, who as special counsel for the city successfully defended the validity of the traction legislation. "They are essential preliminaries to vigorous constructive action to carry out the traction settlement ordinance and the building of the subway."

Need Security Holders' O. K.

Holders of present securities of the elevated lines and the street railway companies comprising the Chicago Surface lines must consent to the exchanges provided in the financial setup for the unified transit corporation in order to make the plan operative. The depression has materially changed the relative value of these securities, especially those of the "L" lines, whose underlying security holders were given preferred consideration in the new setup since the plan was arranged. Doubt has been expressed as to whether consent of the security holders to the merger can ever be obtained without radical revision of the present plan.

All of the companies involved are now in receivership in the federal courts.

CONGRESS COSTS TILSON TOO MUCH, SO HE'LL RESIGN

G. O. P. Floor Leader Seeks Greater Salary.

Washington, D. C., July 26.—(AP)—After twenty-two years in the house—six as Republican floor leaders—Representative John Quillin Tilson of New Haven, Conn., is going to resign to seek a more lucrative job.

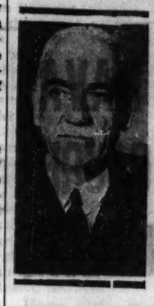

REPRESENTATIVE JOHN Q. TILSON.

The affable lawyer-politician today announced his decision not to run for reelection and to resign from the present congress as soon as it is practicable in perhaps his last "extension of remarks" in the Congressional Record.

Declaring "legitimate necessary expenses" of a member of congress require his entire salary and make it impracticable to lay aside anything for his family, Tilson at 66 says he will seek activity in other fields where he hopes the net financial return for his labors "will at least be on the right side of the ledger."

Tilson is now summering in New Hampshire. He did not say he intended to take up law again, but he indicated he might. He also left the way open for any future public service he may be able to render.

If the importance of the service demands it, he said, "no sacrifice" would be too great for him.

For the present at least Tilson will continue on with politics. He is head of the eastern Republican campaign speakers' bureau.

Bandit Dines in Cafe, Robs Till and Strikes Cashier

Miss Hilda Ragan, 4170 Drexel boulevard, cashier in Carder's restaurant, 118 North Dearborn street, was knocked down last night when she attempted to halt the escape of a bandit. The man, after dining, menaced Miss Ragan with a gun, took $100 from the till, and started for the door. She tried to hold him, but he struck her on the jaw, and escaped.

Write us or phone Harrison 9000 if you can't come in

TERRY ROBES

$1.45

Easy-hanging, carefree, nonchalant . . a thrilling find for the beach . . a cozy, luxurious lounging robe—and a buy at $1.45 that you'll never want to miss. Canary, blue, red, orange—sizes 12 to 20

CASH BARGAIN BASEMENT

Maurice L Rothschild

State at Jackson

SUBSCRIBE FOR THE CHICAGO TRIBUNE

MARSHALL FIELD & COMPANY

BASEMENT

Two Way Stretch

FOUNDATION GARMENTS

$2

Here's a side fastening girdle made of the new two way stretch material. If you have never worn a foundation garment of this type try one today.

$3.50

Here's a girdle that will permit all the action a modern girl could want. A bandolier of the two way stretch variety also at this price. 32 to 42.

STORE OPEN DURING SALE 8 A. M. UNTIL 10 P. M.

WURLITZER

REG. U.S. PAT. OFF.

NEW PHILCO MODEL 91X

8 Tube Superheterodyne with 4 Pentode Power Tubes, Shadow Tuning; Inclined Sounding Board and other new 1933 features. Exquisite cabinet.

OFFERS

The New 1933

PHILCO

With Sensational New Features

Come in tomorrow and see the marvelous new 1933 Model Philco Radios—sensational new features that every radio lover should know about. Among them are:

•**Shadow Tuning.** A new discovery by Philco Engineers. Now ANYONE can tune in stations accurately BY EYE INSTEAD OF BY EAR! Noiselessly. An amazing, exclusive Philco feature. Come in—see it work!

•**Twin Speakers.** Two speakers, tuned together as one. Fuller, finer tone. A revelation—hear it!

•**Inclined Sounding Board.** A new principle in radio, designed and PATENTED by Philco. For the first time ALL tones reach your ear. Looks better, sounds better, IS better.

•**Tone Control.** Permits you, at a touch, to regulate the sound to suit your taste. Gives you just the KIND of tone you prefer.

CLOSING OUT!

Floor Samples—Demonstrators

While they last! A limited number of 1932 Model Philco Radios, floor samples and demonstrators, all in first class condition. Must be sold to make room for 1933 models just received.

NOTE THESE AMAZING REDUCTIONS:

Model 551 Colonial Clock. Was $60.00 . . . . . Now $29.95

Model 90 Lowboy. Was $89.75 . . . . . Now 54.50

Model 112 Highboy. Was $169.50 . . . . . Now 74.85

Model 112X with Inclined Speaker. Was $150.00 . . . . . Now 79.50

All Models Complete with Tubes

SPECIAL $5 DOWN OFFER

Model 112 Lowboy Was $149.50 Now $69.50

11 tube Superheterodyne, including 4 screen grid and 2 Pentode Power tubes. Hand rubbed American Black Walnut Cabinet, exquisitely designed.

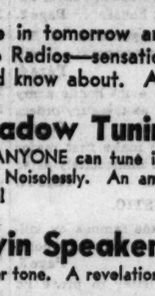

Model 70 Highboy Was $65.75 Now $39.50

7 tube Superheterodyne with Pentode Power tube, Electro-Dynamic Speaker. Tone control, etc. Hand rubbed American Walnut Cabinet.

Visit Our Display

Be sure to come in tomorrow. See and hear the new 1933 Model Philco Radios now on display. See the achievements of Philco engineers. No obligation—we are glad to demonstrate. Note also our special offers on floor samples and demonstrators. Good only while our limited number lasts—SO HURRY! If interested, FREE DELIVERY on any model you select, SMALL DOWN PAYMENT, and—

LONG, EASY TERMS ARRANGED TO SUIT

WURLITZER

329 So. Wabash

OPEN EVENINGS

Santa Fe

From Chicago

$65 Round Trip Coach

July and August

California

Liberal stopovers—Free baggage allowance

also $40 one way coach

On sale daily until Dec. 31, 1932

Proportionate fares in tourist and standard sleepers.

Fred Harvey lunch and dining rooms on the Santa Fe will save you money.

For Details——→

J. R. MORIARTY, Div. Pass. Agent
SANTA FE RY.
179 West Jackson St., CHICAGO, Ills.
Phone: HARrison 4900

TWO INCH RAIN COOLS CITY AND TIES UP TRAFFIC

Many Basements Flooded —Lightning Hits Homes

(Pictures on back page.)

A rainstorm of near cloudburst proportions, accompanied by high winds and a spectacular electrical display, last evening flooded thousands of basements in Chicago and the suburbs and caused serious delays to traffic. The downpour was followed by an immediate cooling off of the atmosphere. In the afternoon a mark of 91 was reached, but by 8 p. m. the mercury had dropped to 69 degrees.

Today, according to the official forecast, will be fair with mild temperatures. It is expected that breezes will blow in from the cool reaches of Lake Michigan.

Nearly 2 Inches of Rain.

Between 6 p. m. and 7:30 p. m. a total of 1.41 inches of rain fell at the federal building. There was an additional .43 inch up to 9 p. m. Less than 3 inches constitutes an average month's rain for the city.

There were numerous reports of trees and wires struck by lighting, and of others torn down by the wind. Police and fire alarm stations reported more than 2,000 calls from householders complaining that their basements were converted into ponds.

Every underpass on railroad lines in the city was filled with water and surface cars were delayed by this. Some passengers homeward bound to the northwest side were delayed for hours after leaving the loop.

On the north side two police stations, Summerdale and Sheffield avenue, were flooded. At the Barry apartment hotel, 635 Barry avenue, lightning tore off a piece of the cornice at the fifth floor level. It fell to the street. At 4925 Gladys avenue two large trees struck by a lightning bolt were snapped off short.

Many Park Trees Damaged.

Nearly a hundred trees in Lincoln park were said to have been damaged. On the south side 800 basements were reported flooded.

At 1237 South Avers avenue lightning struck a tree and hurled it across a small garage. A residence at 2971 Archer avenue was slightly damaged by another bolt.

Several small sailing craft whose owners were caught in the lake when the storm came were assisted to shelter by the coast guardsmen at Jackson park.

Close in suburbs on all sides of the city suffered damage. Trees were blown down at four points in Evanston and traffic was halted at Oakton and Lincoln streets in Niles Center. Three small fires in Cicero were attributed to lightning bolts. Basements and viaducts were flooded there and in Oak Park, River Forest, and Maywood. Melrose Park and other suburbs farther out had a much lighter rainfall and no reports of damage.

RUSSIAN GUARDS KILL FIVE FLEEING ACROSS FRONTIER

[Chicago Tribune Press Service.]

BUCHAREST, Rumania, July 26.—Soviet border guards last night killed five persons fleeing across the Dniester river into Bessarabia. Hungry because the soviets had seized their grain, three peasant women and two children tried to get across the border. At midnight they set out in a small boat opposite the Bessarabian village of Voloboda.

When they were half way across, bolshevik guards opened fire with machine guns, raking the tiny boat.

The boat with the five bodies drifted several hours and finally came ashore on the Rumanian side of the river. The victims will be buried with Greek orthodox rites.

Druggist Shot When He Resists Bandits in Store

Heman F. Oglesby, 7926 Evans avenue, was shot in the right wrist by one of two men who attempted to rob him in his drug store at 701 East 79th street last night. He hurled a glass at the men as they drew guns and was fired upon in retaliation. Not long ago Oglesby threw a bottle at two other bandits who had robbed him.

SEIZE PAIR STRIPPING AUTO.

Kenneth Hess, 19 years old, and his brother, Emery, 17, both of 1313 Cleveland avenue, were captured yesterday when police surprised them stripping an automobile in front of 1947 Birchwood avenue.

See Zanzibar . . . and 14 other radiant islands from the South Seas to Africa! A world cruise absolutely unique, 139 days, sailing from New York Jan. 7 next. Greatly reduced rates, $2000. up.

Literature from your Local Agent or

CUNARD • COOK'S

346 No. Michigan Ave. Chicago — 350 No. Michigan Ave. Chicago

CARINTHIA
Southern Hemisphere
WORLD CRUISE

Chicago Daily Tribune
THE WORLD'S GREATEST NEWSPAPER

Vol. LXXXXI. Wednesday, July 27. No. 179.

Published daily at Tribune Tower, 435 N Michigan-av., Chicago, Illinois. The Tribune Company, publishers.

MAIL SUBSCRIPTION PRICES

Mail subscription prices in Ill. (outside of Chicago), Ind., Iowa, Mich., and Wis.—Daily with Sunday one year, $12.50.

Zones 3 and 4 in states other than Ill., Ind., Iowa, Mich., and Wis.—Daily, $7.50 per year.

Zones 5 to 8, inclusive, Canada, Mexico and foreign—Daily, $12.00 per year.

Entered as second class matter Aug. 12, 1903 at the postoffice at Chicago under act of March 3, 1879.

SUED AFTER GETTING DIVORCE

Mrs. Vincent Bendix (right), leaving court after obtaining decree, with Mrs. Mathilde Aagar (left) and Mrs. Lucille Bistor. Later in the day she was sued for $40,000 by the detective who said he had obtained evidence for her.

[TRIBUNE Photo.]

MRS. BENDIX WINS DIVORCE IN 15 MINUTES

Secret Hearing Is Held by Judge Lindsay.

Judge William J. Lindsay and attachés of the Superior court took speedy action yesterday to grant Mrs. Elizabeth Channon Bendix, 209 Lake Shore drive, a divorce from Vincent Bendix, wealthy manufacturer. Terms of a settlement in lieu of alimony, reputed to be for $2,000,000 or more, were withheld.

VINCENT BENDIX.

Although the rules of the Superior court provide that a divorce is never to be considered an emergency matter, Mrs. Bendix's divorce bill was placed in the hands of Judge Lindsay, sitting to hear emergency matters during the summer recess of the court, within two minutes after it was filed. The judge immediately held a secret session and the whole proceeding was finished within 15 minutes.

Lawyer Bars the Door.

Judge Lindsay left his courtroom vacant and retired to his chambers to hear the case. Orville Taylor, attorney for Mrs. Bendix, barred the door to newspaper reporters, stating, "You can't come in. This is a secret session. The press is excluded."

"You can't come in," confirmed Judge Lindsay when he was summoned to the door. Asked why it was necessary for him to hear the case in private, he replied: "You just can't come in, that's all."

After the hearing William L. James, veteran court reporter, made available his stenographic notes of the testimony taken. Mrs. Bendix stated that she was married on April 6, 1922; that Mr. Bendix left her on Oct. 30, 1930, "giving no reason," and that they have lived apart since.

Questioned About Agreement.

"Are you familiar with the contract entered into between yourself and Mr. Bendix?" she was asked.

"Very familiar," Mrs. Bendix replied.

"You realize that that is a final arrangement in lieu of all alimony or claims against his estate?"

"Yes," she replied.

"There has been no fraud or collusion in obtaining this divorce, has there?"

"No."

Mrs. Mathilde Aagar, 220 East Walton place, wife of Walter Aagar, an investment broker, and Mrs. Lucille Coleman Bistor, 219 Lake Shore drive, wife of James E. Bistor, real estate man, corroborated Mrs. Bendix's charges of desertion. Mr. Bendix is now living at 1360 Lake Shore drive, the old Potter Palmer mansion, which he bought some time ago. Attorney Ralph H. Potter represented him but did not contest the divorce.

Mrs. Bendix was asked after the hearing concerning the settlement given her.

"I've nothing to say," she replied. "As a matter of fact, I'm dumb. I don't know."

Attorney Taylor also refused to discuss the settlement. Some days ago, however, he stated that estimates of $1,500,000 to $2,000,000 which had been published were "low, if anything."

Within an hour after the secret hearing before Judge Lindsay Attorney Charles O. Rundall filed the praecipe of a suit for $40,000 against Mrs. Bendix in the Superior court on behalf of W. C. Dannenberg, private detective with offices at 111 West Monroe street. The suit, Mr. Rundall said, is for Dannenberg's services in investigating Mr. Bendix for Mrs. Bendix from Nov. 1, 1930, immediately following the separation, until very recently.

FINED ON WOMAN'S CHARGE.

Charles Harris, 60 years old, was fined $200 yesterday by Judge Frank M. Padden on complaint of Mrs. Vida B. McNutt, 55 years old, 4640 Malden avenue. She testified that Harris tried to attack her in her home.

'MA' FERGUSON'S LEAD OVER GOV. STERLING INCREASED TO 93,000

Dallas, Tex., July 26.—(AP)—Mrs. Miriam A. [Ma] Ferguson continued to dominate the struggle for the Democratic gubernatorial nomination today as late returns from Saturday's primary increased her lead over Gov. R. S. Sterling, running for reelection, to 93,000 votes.

Gov. Sterling, however, expressed confidence he would win in the runoff primary next month, just as he did two years ago, when he ran behind in the first primary. The Democratic nomination is equivalent to election.

Today's figures showed Mrs. Ferguson had accumulated 346,658 votes, to 253,419 for Sterling. In third place was Tom F. Hunter, Wichita Falls lawyer and oil man, with 186,563.

Proposed submission to the states of the question of repeal or retention of the 18th amendment was approved 301,393 to 120,383.

Sale

Unrestricted Choice of

Boys' WASH SUITS

$1.65

Values to $4.50

Our entire stock of fine wash suits for boys to clear at this bargain price. Ages 2 to 10, with long or short trousers. All suits guaranteed tubproof.

A STARR BEST

Randolph *and* Wabash ··· CHICAGO

FINE CLOTHES *for* MEN *and* BOYS

CAREER ENDS

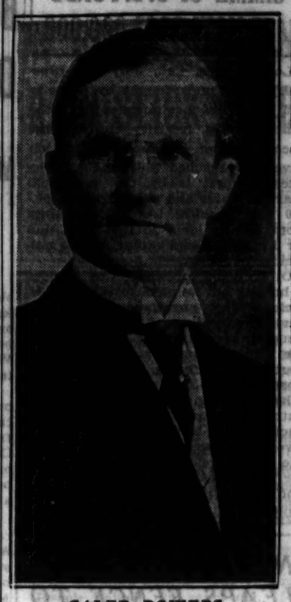

CALEB POWERS.
[From an Old Picture.]

CALEB POWERS, NOTED KENTUCKY FIGURE, IS DEAD

Convicted as Gov. Goebel Slayer; Pardoned.

Barbourville, Ky., July 26.—[Special.]—Caleb Powers, central figure thirty years ago in a drama of politics and murder which has often been compared to the Dreyfus case in France, is dead. Friends here in his home town were informed today that his death occurred last night in Johns Hopkins hospital, Baltimore. He was 64 years old.

Four times Powers was tried for the murder of a governor of Kentucky. Four times he was convicted. Eight years he served as a felon in the state penitentiary at Frankfort. Then came a governor of his own political faith and he was given a pardon and restored to all civil rights. The next step was his vindication—an election, then a reelection, to congress.

On the face of election returns Powers, a resident of the rugged eastern Kentucky mountain section, was chosen secretary of state of Kentucky in 1899. He assumed office on Jan. 1, 1900. He was a Republican, as was William S. Taylor, who was elected governor on the original count.

Election Outcome Contested.

The success of Taylor and his associates on the ticket was attacked by the Democratic nominees, headed by William Goebel for governor. The latter filed a contest before the state legislature in Frankfort. This body at the time was Democratic and there ensued a fight that for passion and violence has had scarcely a parallel in American political history.

Goebel's contest was filed on Jan. 2 and the legislators began to consider the matter. On Jan. 25 there emerged from the mountain sections of the state, always strongly Republican, somewhere between 500 and 1,000 armed men.

They had gone to the state capital to see that "justice was done," in their phrase. In other words, they had congregated about the old capitol to make certain that Taylor and not Goebel would be seated. Regardless of this menacing band of men trained from infancy to the use of arms, the legislature proceeded with its work.

Goebel Declared Elected.

On Jan. 30 there was a test vote. It was apparent then that Taylor was to be ousted and Goebel seated. That same day Goebel, walking on the grounds of the capitol was shot and fatally wounded. A bullet fired from the window of the office of Secretary of State Powers penetrated a coat of chain mail he was wearing.

Goebel died a few days later, with milling thousands still in the streets of Frankfort.

They had declared Goebel elected, the vote coming between his wounding and his death. He took the oath of office on his death bed. Gov. Taylor held the action illegal and ordered the legislature reconvened in London, a mountain town. This was refused. A few weeks later Taylor fled to Indiana, where a friendly governor refused to extradite him to Kentucky.

Powers had remained in his native state. He was seized and charged with complicity in the murder of Goebel. It was demonstrated at each of his trials that he had brought some of the mountain men to Frankfort, also that he had fled from the capital city disguised with a false beard and a soldier's uniform. It was never contended that he was present when the fatal shot was fired.

Convicted, Finally Pardoned.

Three of his trials resulting in convictions were overthrown by the State Court of Appeals on the ground of legal errors. The fourth, like the others, was a conviction with a life sentence. Powers remained in prison until Augustus E. Willson, a Republican, was elected governor in 1907. Then came the pardon.

In 1910 he campaigned for congress and carried sixteen of nineteen counties in his district. He was reelected in 1912. In late years he had been a legal adviser to the U. S. Shipping board and resided in Washington.

Powers is survived by his widow, two sisters and a brother. Funeral services will be held here Thursday.

Bankruptcy Proceedings Filed Against Alderman

Involuntary bankruptcy proceedings against Irving J. Schreiber, alderman from the 5th ward and operator of a real estate business at 1540 East 53d street, were instituted in the United States District court yesterday. The petition, filed by the law firm of Friedman, Schimberg and Alster, cites claims of $2,036. The petition alleges that Schrieber committed an act of bankruptcy when he made a payment of $995.74 to John Grubman as a preferred creditor.

HUSBAND SLAIN, HIS WIFE SHOT IN BANDIT FIGHT

Victim Killed as He Goes to Aid of Neighbor.

(Pictures on back page.)

Fighting five bandits single handed, Anton Bakaitis, 47 years old, was shot and killed last night and his wife, Anna, 46, who was standing behind him, was wounded three times. One of the robbers was also hit, but escaped with his confederates. The shooting occurred at 29th street and Poplar avenue.

Bakaitis, who was employed as a pressman by THE TRIBUNE, gave up his life when he went to the aid of a neighbor, Mrs. Regina Salath, 30 years old, owner with her husband of a grocery at 930 West 29th street.

Mrs. Salath was behind the counter of her store when a car containing the five gunmen drew up in front. Her daughter, Tilly, 11 years old, was playing inside the door.

Hears Girl's Screams.

Four of the gunmen entered, the fifth remaining at the wheel of the car. As the four drew pistols Tilly fled screaming to the street. Her cries were heard by Bakaitis, who was sitting with his wife at the front window of their home at 2900 Poplar avenue. Bakaitis seized a revolver and hurried to the street, followed by his wife.

Meanwhile the bandits, frightened by Tilly's screams, darted from the store without completing the robbery, and started to clamber aboard their automobile. Bakaitis opened fire on them. One of the men staggered, and then returned the fire. Another man smashed the rear window of the car and also blazed away at Bakaitis.

Bakaitis and his wife fell to the street. He had been struck three times in the region of the heart, and his wife had been wounded as many times in the left leg. Dozens of men ran to the fall couple's aid, and several started after the gunmen, but the latter disappeared at high speed in Poplar avenue.

Dies on Way to Hospital.

Sergt. James Ivers and his Deering street squad took Bakaitis to the People's hospital. He died en route. Before dying he told Ivers that he was certain that he had wounded one of the robbers. Mrs. Bakaitis was taken to the Peoples hospital.

Mrs. Salath told police that she believed she could identify several of the gunmen. They were members of a gang that had held her up twice before, she said.

Fire Imperils Corsican Ship; Chicagoan on Board

NICE, France, July 26.—(AP)—Fire broke out aboard the Corsican packet steamer Cyrnoos today en route to Bastia, Italy, and the captain sped back to Nice, where firemen extinguished the blaze. C. R. Stringer of Chicago was among several Americans on board.

Deep radical cuts on several thousand

SUMMER SUITS

$9.75

PALM BEACH SUITS	$9.75
MOHAIR SUITS	$9.75
IRISH LINEN SUITS	$9.75
TROPICAL WORSTED SUITS	$9.75
MOHAIR MIXED NUROTEX SUITS	$9.75

It's a daring event—a truly drastic measure—the outstanding value event of the year. Cool featherweight summer suits of superlative needling construction—in all sizes, including longs, shorts, stouts, and extra sizes—all at a price that's obviously so ridiculously low that we purposely refrain from making comparisons

In our great 6th floor summer suit department

MAURICE L ROTHSCHILD

MINNEAPOLIS — *State at Jackson* CHICAGO — ST. PAUL

CARSON PIRIE SCOTT & CO

YOUR FIRST NEW SEASON HAT

A VELVET SAILOR

SET ASLANT BY JUNIA

$5

Junia fancies velvet for the first fall hat—but she hasn't let velvet blur the clean cut lines of a tiny crowned sailor. And that seems half its charm. The brim is wired. $5.

Junia Room, Fifth Floor.

Final Millinery Reductions

Softies, Sports Outing Hats, 95c

Main Section Straws, Crepes, $2.50

Every Straw Hat in French Shop, $5

Millinery, Fifth Floor.

PEARLIE POWELL

320 MICHIGAN AVENUE · NORTH

STORE CLOSING AUGUST 1ST TO 31ST

UNRESTRICTED CHOICE OF ANY DRESS OR COAT IN THE HOUSE

$5 $10 $15 $20

FORMERLY TO $165

FOR CASH ONLY

low cost SUNDAY Outings

Milwaukee — $2.00 ROUND TRIP

From Wilson Ave. $1.90—Rogers Park $1.80—Davis St., Evanston $1.75.

Go any train Sunday morning—return any train Sunday afternoon or evening. Coaches only.

Try the new, convenient departure—leave Chicago 8:00 a. m. (Standard Time).

Lake Geneva — $1.50 ROUND TRIP

From Chicago, Clybourn and Jefferson Park . . . delightful scenic ride through picturesque parts of Illinois. Then Lake Geneva, famed beauty spot, thickly wooded hills and slopes. A day of fun and thrills—bathing, golf, motor boating, hiking.

Fox River Valley — July 29-30-31 — Round trip coach fares from Chicago to

Fond du Lac, Wis.	$3.20
Oshkosh	3.57
Neenah-Menasha	3.84
Appleton	3.99
Green Bay	4.08
Wisconsin Rapids	4.80

Good going all trains July 29 and 30, also July 31 not later than 10:30 a.m. Return limit midnight, Aug. 1.

$2.00 Lake Geneva Special . . . includes round trip rail fare and fascinating 23-mile scenic two-hour trip around the lake ($1.25 for children). Lv. Chicago Sunday 9:15 a. m. (Daylight Saving time)—return Sunday evening.

Children half fare

For tickets apply to

CITY TICKET OFFICE
148 So. Clark Street, Phone Dearborn 2121
or Madison Street Station
Phone Dearborn 2060

NORTH WESTERN LINE

COUPON FOR TRIBUNE ACCIDENT INSURANCE POLICY

For New Policy or Renewal, $1.25 a Year

To secure the Chicago Tribune-Federal $7,500.00 Travel Accident Insurance Policy, or to renew for another year one previously issued to you, cut out and fill in the application below and send it with registration fee of $1.25 to Tribune Insurance Dept., Federal Life Insurance Co., 168 N. Michigan Ave., Chicago, Ill. Remit by money order or check payable to Federal Life Insurance Company. (During the first five years, as provided in the policy, the value of all specific indemnities increases 10% each year the policy is renewed.)

☐ NEW POLICY (Check here if you wish new policy) OR ☐ RENEWAL (Check here if you wish old policy renewed)

APPLICATION for $7,500.00 TRAVEL ACCIDENT INSURANCE POLICY

Issued to Readers of the Chicago Tribune

If Renewal, write Policy Number here. No.....

(If you wish a new policy ALL QUESTIONS BELOW MUST BE ANSWERED. If you wish to renew a Policy previously issued to you, indicate above and fill in name, address and policy number.)

Do you apply for a $7,500.00 Travel Accident Policy in the Federal Life Insurance Company, issued only to Readers of the Chicago Tribune?.....

What is your Full Name?.....

Address?..... Number Street

..... City State

What is your Age?..... Place of Birth?.....

Date of Birth? Month..... Day..... Year.....

Are you Totally Blind or Deaf?..... Are you Crippled to the Extent That You Cannot Travel Safely in Public Places?.....

What is the name and address of person to whom you want this insurance paid in case you are killed? (If not answered insurance will be payable to your Estate.)

Beneficiary's Name?.....

Relationship?.....

Address?.....

Do you certify that you are or will become a reader of the Chicago Tribune?.....

Sign your name here.....

NOTICE: Not more than one policy will be issued to any one person. Issued Only to Applicants Over 10 and Under 70 Years of Age.

PAY $3,160,424 IN TAXES UNDER M'DONOUGH PLAN

Rush Drops Off on First Day of Extension.

Few property owners appeared at the county treasurer's office to pay their taxes yesterday, the first day of the extension granted by County Treasurer McDonough in connection with his installment payment plan. Payments will be accepted through Aug. 1.

After the record rush of Monday during which 9,070 taxpayers paid $640,712 on 11,607 items of real estate, less than 500 visited the cashier cages yesterday. Thus far $5,140,424 has been collected under the plan.

The subjoined list of properties on which, according to the records, less than half of the 1930 taxes have been paid is taken from volume No. 166 of the treasurer's office. It covers a portion of Oak Park. The names given are those to whom the tax bills are addressed, and these persons in many cases are merely the agents of or the lessors to the persons who are actually liable for the bills.

The records give merely the item number and the legal description of the property taxed and the address of the person to whom the bill is sent. The address does not purport to be that of the property taxed. The list follows:

Wallin Greenberg & Levinson, 155 North Clark street:

Item.	Tax.	Paid.	Balance.
123	$ 1,662.65	.....	$1,662.65
124	1,541.93	.....	1,541.93
125	3,224.38	.....	3,224.38
129	2,702.32	.....	2,702.32

Douglas M. Kilpatrick & Edward L. Butler, Santa Maria, Oak Park:

Item.	Tax.	Paid.	Balance.
165	$11,800.14	$5,006.00	$6,794.14

Mount Vernon Bldg. Corp., 1033 Ontario street:

Item.	Tax.	Paid.	Balance.
704	$ 2,540.56	.....	$2,540.56
781	2,497.17	.....	2,497.17

Geo. R. Hemingway, 121 Marian street, Oak Park:

Item.	Tax.	Paid.	Balance.
716	$ 3,266.45	.....	$3,266.45
*799	$ 3,266.45	.....	$3,266.45

[*Property sold for taxes.]

R. E. Nicholas, 1011 Lake street, Oak Park:

Item.	Tax.	Paid.	Balance.
786	$ 7,223.15	.....	$7,223.15
788	3,049.87	200.00	2,849.97

North Park Bldg. Corp., 4753 West Madison street:

Item.	Tax.	Paid.	Balance.
857	$ 3,558.06	.....	$3,558.06

Samuel C. Levin, 3159 West Roosevelt road:

Item.	Tax.	Paid.	Balance.
858	$ 3,308.64	.....	$3,308.64

Jackson Storage and Van company, 641 Lake street, Oak Park:

Item.	Tax.	Paid.	Balance.
730	$ 2,179.60	.....	$2,179.60
731	1,878.75	.....	1,878.75

Elk's Club, Oak Park:

Item.	Tax.	Paid.	Balance.
899	$ 2,842.51	.....	$2,842.51

Wm. Dudslag, 2611 West North avenue:

Item.	Tax.	Paid.	Balance.
928	$ 3,736.87	.....	$3,736.87
929	1,631.85	.....	1,631.85

839 Lake Street Bldg. Corp.:

Item.	Tax.	Paid.	Balance.
932	$ 4,042.56	.....	$4,042.56

Avenue Garage, 830 North boulevard, Oak Park:

Item.	Tax.	Paid.	Balance.
936	$ 2,346.91	.....	$2,346.91

H. G. Goelitz & C. E. Woods, 136 Marion street, Oak Park:

Item.	Tax.	Paid.	Balance.
1266	$ 2,687.19	.....	$2,687.19

J. Schmidt, 309 North Taylor avenue, Oak Park:

Item.	Tax.	Paid.	Balance.
1269	$ 3,379.53	.....	$3,379.53

James J. Brown, 53 West Jackson boulevard:

Item.	Tax.	Paid.	Balance.
1272	$ 5,965.80	.....	$5,965.80

C. J. Joyce, 718 Garfield avenue, Oak Park:

Item.	Tax.	Paid.	Balance.
1286	$ 2,993.88	.....	$2,993.88

LeRoy Kling, 8 South Michigan avenue:

Item.	Tax.	Paid.	Balance.
1295	$ 3,712.36	.....	$3,712.36

Charles W. Jones, 5946 Chicago avenue:

Item.	Tax.	Paid.	Balance.
*1306	$ 2,386.34	.....	$2,386.34

[*Property sold for taxes.]

Charles S. Paschall, 235 South Clark street:

Item.	Tax.	Paid.	Balance.
1326	$ 4,601.03	.....	$4,601.03

F. Kinderman, 321 South East avenue, Oak Park:

Item.	Tax.	Paid.	Balance.
1364	$ 4,889.67	$1,000.00	$3,889.67

Chicago Assets company, 10 South La Salle street:

Item.	Tax.	Paid.	Balance.
*1369	$ 2,028.46	.....	$2,028.46

[*Property sold for taxes.]

A. Gairing, 244 Wisconsin avenue, Oak Park:

Item.	Tax.	Paid.	Balance.
1414	$ 1,743.89	.....	$1,743.89
1415	1,495.45	.....	1,495.45

Geo. W. Bond, 309 South Grove avenue, Oak Park:

Item.	Tax.	Paid.	Balance.
*1420	$ 3,182.63	.....	$3,182.63
*1421	3,182.63	.....	3,182.63

[*Forfeiture of $3,653.89.]

A. D. Aitken, care of E. A. Hastings & Co., 4403 Sheridan road:

Item.	Tax.	Paid.	Balance.
*1482	$ 2,513.23	.....	$2,513.23

[*Forfeiture of $3,517.26.]

Jerome & Asher Goldstein, 1110 Pleasant avenue, Oak Park:

Item.	Tax.	Paid.	Balance.
1487	$ 6,722.93	.....	$6,722.93

Ralph W. Skillen, 1043 South boulevard, Oak Park:

Item.	Tax.	Paid.	Balance.
1529	$ 2,900.15	.....	$2,900.15

Joseph Urban, care of H. Grossman & Son, 38 South Dearborn street:

Item.	Tax.	Paid.	Balance.
1533	$ 3,004.65	.....	$3,004.65

Jacob Warman, 1150 Washington boulevard, Oak Park:

Item.	Tax.	Paid.	Balance.
1577	$ 2,452.84	.....	$2,452.84

The sale of property delinquent on 1930 taxes was held on the treasurer's schedule of an item a day to comply with the law. The schedule is to be followed for a month, after which sale will proceed at full schedule. The present system is being followed to give owners an opportunity to pay in full or by the installment plan and forestall sale.

MISSING

MISS FANNIE TURNBULL.
[Associated Press Photo.]

Miss Fannie Turnbull, 19 years old, Vassar college student, who disappeared from her home in King Muir road, Lake Forest, on Monday morning, was seen that afternoon westward bound from Woodstock in her mother's automobile, police learned last night. She is the daughter of Mr. and Mrs. Henry K. Turnbull. Mr. Turnbull is a north shore real estate operator.

On Monday afternoon Miss Turnbull stopped at a farm near Woodstock and asked for lodging for the night, saying she was willing to do any kind of work in exchange. The farmer's wife, Mrs. Ernest Swanson, said the girl told her she planned to go west, where work might be easier to find. The license number of her car corresponded with that of the Turnbull auto.

Mr. Turnbull, when informed of his daughter's movements last night, said she had little money and probably would seek shelter with school friends, some of whom reside in Rockford and in Clinton, Ia. When Miss Turnbull left home she left a note saying she felt she was a burden on her family.

POMERENE ON FINANCE BOARD; SUCCEEDS DAWES

To Direct Biggest Banking Body in History.

[Chicago Tribune Press Service.]

Washington, D. C., July 26.—[Special.]—Atlee Pomerene, former senator from Ohio, today was appointed a member of the board of the Reconstruction Finance corporation by President Hoover and will be elected its chairman, succeeding Charles G. Dawes, who resigned several months ago to resume active charge of his banking business in Chicago. Eugene Meyer, governor of the federal reserve board, will retire at once as an ex-official member of the board.

ATLEE POMERENE.
[Acme Photo.]

In a statement announcing Mr. Pomerene's appointment and the fact that he would be elected chairman, President Hoover said he had had a long service as a lawyer, business man and member of the banking and currency committee of the senate.

To Begin Immediately.

Mr. Pomerene will assume his duties immediately as head of the government's three billion 800 million finance corporation, which has before it vast numbers of applications for loans for state relief, road construction, construction of huge self liquidating projects such as toll bridges and tunnels, farm relief, and aid to banks and railroad companies.

In his new position he will direct what has been termed the most gigantic banking and financing institution in the history of the world.

Mr. Pomerene was defeated in the senatorial primaries in 1922 by Senator Simeon D. Fess. He served later as assistant counsel in prosecuting the famous Teapot Dome oil cases.

Democrats in Majority.

The appointment of Mr. Pomerene, a Democrat, gave the Democrats a majority on the board.

Besides Mr. Pomerene the members are: Jesse H. Jones, Wilson McCarthy, and Harvey Couch, Democrats; while Secretary of the Treasury Ogden L. Mills, Gardner Cowles, and Paul Bestor are the Republicans.

It was learned that the application made by the state of Illinois for a $10,000,000 relief loan had been considered by the board today, although no action was taken. Indications were that the Illinois application would be acted upon in the next day or two.

LOS ANGELES' TOTAL 'GIMME' OF U. S. FUNDS IS NOW $262,000,000

Los Angeles, Cal., July 26.—[Special.]—The funds sought by the city and county of Los Angeles from the United States treasury through the Reconstruction Finance corporation have now reached $262,000,000. The latest request is by the municipal board of water and power for $32,000,000 for electrical transmission lines from Boulder dam to this area, and for improving and extending the municipal power system.

Other items for which Los Angeles is holding out its palm to the R. F. C. include the government assuming part or all of the $220,000,000 bond issue authorized by the legislature for the metropolitan water district of southern California. Dominated by Los Angeles, but embracing eleven othes communities, the bonds are authorized to pay for a 260 mile aqueduct bringing water from the Colorado river after Boulder dam brings it to the Los Angeles area; also a request for $10,000,000 for flood control dams and other projects in Los Angeles county.

INFURIATED BULL LEAPS FENCE TO CHASE MATADOR

[Copyright: 1932: By the New York Times.]

MADRID, July 26.—A bull chased a bull fighter right over the bull ring fence in the little town of Tomelloso today and the president of the bull fight killed the maddened animal with a revolver just as he rushed him.

Raimundo Tato, the cowardly matador, ran away seven times until the angry bull finally leaped high over the fence right after him, chasing him into stands full of people. Finally Tato, with the bull right after him, leaped into the president's box.

As the beast charged the president fired three times.

CHICAGO ENVOYS GO TO PLEAD FOR FEDERAL RELIEF

Edward L. Ryerson Jr., chairman of the Illinois Emergency Relief commission, and Charles B. Goodspeed, a member of the commission, boarded a Baltimore and Ohio train yesterday afternoon for Washington to appear before the board of directors of the Reconstruction Finance corporation to appeal for funds to continue unemployment relief in Illinois. Mr. Ryerson said he expects to meet with the board today. Gov. Emmerson already has formally applied for $10,000,000 to be allocated to Illinois.

King and Queen to Cowes; Chill Keeps Duchess Home

LONDON, July 26.—(AP)—The Duchess of York was confined to her room today with a slight chill, but she was said to be making satisfactory progress. She was unable to accompany King George and Queen Mary, who left for Cowes this morning.

GIRL WHO FOUGHT BANDITS LEARNS OF LAW'S DELAYS

Made 24 Appearances Against Trio.

Miss Marie MacLaughlan, 17 years old, had her first encounter with lawlessness last May 2. She was waiting on the trade in a restaurant she and her mother conduct at 9187 South Western avenue when two robbers entered.

When one bandit drew a pistol and ordered the two women to hold up their hands, Marie seized a revolver from under the counter and fired. Charles Harrington, 16 years old, one of the robbers, fell to the floor with a bullet in his hip. His companion fired at Marie several times but missed.

Three Are Arrested.

Harrington and his companion, Alex Johnson, 18 years old, and a third youth, were arrested. Marie, who had been complimented by her father, J. D. MacLaughlan, head of the MacLaughlan Patrol Service, on her marksmanship, prepared to appear in court against the young robbers.

Yesterday, upon her 24th appearance in court against the robbers, Marie confessed that she was unable to understand the workings of the courts. She said she was tired of journeying from 91st street and Western avenue, her home, to the Juvenile and Criminal courts.

"Here's the history of this case," said her father. "The holdup occurred May 2. My daughter and I were at a detective bureau showup May 4, when she identified the robbers. Because of the varying ages of the three boys, two were under the jurisdiction of the Criminal court and one in the Juvenile court."

Witness' 24 Appearances.

Following are the twenty-four appearances of the complaining witnesses in the case as shown by the court records:

May 5—Boys' court.
May 11—Grand jury.
May 16—Boys' court.
May 18—Criminal court.
May 26—Grand jury.
May 27—Juvenile court.
June 1—Criminal court.
June 6—Criminal court.
June 7—Juvenile court.
June 13—Criminal court.
June 14—Criminal court.
June 16—Criminal court.
June 21—Juvenile court.
June 22—Criminal court.
June 27—Juvenile court.
July 1—Criminal court.
July 7—Juvenile court.
July 14—Juvenile court.
July 15—Criminal court.
July 18—Juvenile court.
July 20—Juvenile court.
July 21—Criminal court.
July 25—Juvenile court.
July 26—Juvenile court.

When the case was again continued last Monday MacLaughlan and his daughter decided something was wrong. They appealed to O. F. Profant, president of the Chicago West Towns Chamber of Commerce. Yesterday, when the case was called in the Juvenile court, several interested parties were present.

Alderman Present.

Young Harrington and his mother, together with Ald. Walter W. Morris of the 13th ward, who had been in court several times previously, were present, but this time there was no request for a continuance.

Frank Matousek, who acts as a referee in the Juvenile court, and who had presided at all previous hearings of the case affecting Harrington, recommended that the youth be committed to the reformatory at St. Charles, Ill.

Judge Mary Bartelme, the regular Juvenile court judge, is in Europe, it was explained. Judge Otto Kerner was assigned to hear her call during her absence and Referee Matousek has been acting for Judge Kerner.

Mr. Matousek said that technicalities of the law, Harrington's wound, the fact that his accomplices had been indicted in the Criminal court, the requests of police for investigation, and several other factors had delayed a final decision and caused the many continuances.

Holdup Leader.

"If Judge Kerner concurs in my recommendation, Harrington will be sent to the St. Charles reformatory next Friday," said Mr. Matousek. "He'll stay there a year and a half if he is on good behavior."

"He was the leader in the holdup, the fellow who pointed the gun at me and my mother," said Marie MacLaughlan.

The MacLaughlans, father and daughter, are scheduled for their 25th court appearance against Harrington's accomplices before Chief Justice Harry Fisher today.

FOUND SLAIN IN HOTEL.

A man about 50 years old, who registered on Saturday at the Michigan hotel, 1208 South Wabash avenue, as C. S. Wilson of Minneapolis, was found shot to death in his room yesterday, apparently a suicide.

MISSING WHEATON COAL MAN FOUND DEAD IN CREEK

The body of Arthur E. Northrup, 65 years old, 310 East Union avenue, Wheaton, who had been missing since Saturday, was found yesterday in a shallow stream in a Du Page county forest preserve near Mount View, four and one-half miles southwest of Wheaton.

A Du Page county coroner's jury returned a verdict last night that Northrup's death was due to accidental drowning.

Northrup left the office of L. C. Thompson & Co., coal and produce merchants in Wheaton, on Saturday morning to collect some bills. When he did not return at evening his employers asked police to look for him. Yesterday Morton Schneider, a conductor on the Chicago, Aurora and Elgin suburban line, told Police Chief Lyle N. Grange of Wheaton that Northrup took his train Saturday morning, asked the direction of the forest preserve, and got off at Mount View.

Chief Grange led a party to the forest preserve and found the body in the water. Friends said they believed he fainted while standing on the stream bank and fell in. No one knew why he had gone to the forest preserve.

AUCTION

UNREDEEMED LOAN PLEDGES

CONSISTING OF

DIAMONDS, WATCHES and JEWELRY

INVEST IN DIAMONDS AT YOUR OWN PRICE

Tomorrow, July 28th

ON OUR PREMISES, 140 N. DEARBORN ST.

Inspection from 9:30 A. M.

ILLINOIS STATE PAWNERS ASSOCIATION, Ltd.
140 NORTH DEARBORN STREET

Sale Starts at 1 P. M.

STUDEBAKERS AT REAL BARGAIN PRICES

Bargain seekers will welcome this opportunity to make an exceptional saving in an automobile. Below are six specials selected from our tremendous stock of late model cars. We honestly believe them to be the best values of their kind in Chicago. Each one is backed by a new car guarantee. Liberal allowance on your old car in trade. 18 months to pay up balance.

1932 STUDEBAKER DICTATOR 8 ST. REGIS BROUGHAM. A real beauty. Has 6 chromium steel spoke wheels, chromium tire covers, and wealth of extras. This car is positively brand new in every detail. Reduced hundreds of dollars to $985.

1931 STUDEBAKER COMMANDER 8 BROUGHAM. A deluxe *Free Wheeling* model with wire wheels, side mounts, etc. It was owned by an executive of this company and given the very best of attention. A sensational value at $885.

1931 STUDEBAKER PRESIDENT 8 COUPE. *Free Wheeling*. Spacious rumble seat, wire wheels, side mounts, etc. Here is a sporty car with low slung lines and a world of power and pep. Reduced to $845.

1931 STUDEBAKER SIX SEDAN. *Free Wheeling*. It's a regal model with wire wheels, side mounts and extras galore. In actual use only a short time as a demonstrator. Special for $585.

1931 STUDEBAKER DICTATOR 8 SEDAN. *Free Wheeling*. The finish, upholstery, tires and motor are 100%. Don't miss this one at $545.

1931 STUDEBAKER SIX SEDAN. *Free Wheeling* regular model. Looks and runs better than many cars priced at $1000. Very fully equipped. Only $495.

STUDEBAKER SALES CO.

26TH STREET AND MICHIGAN AVE.

OPEN EVENINGS — CALUMET 6492

MANDEL BROTHERS

a store of youth — a store of fashion — a store of moderate price*

*Copyrighted

In the Third Floor Sports Shop

What a Sale!

1000 Cool, "Hand Knitted Looking"

Chiffon Ratine Suits

The Kind That Has Been Selling Regularly for $10.75!

$5

Think of it! With almost two months of Summer yet to go, here we are, offering swanky new chiffon ratine suits for LESS THAN HALF PRICE! And look at the adorable styles! Note the flattering lacy blouses! Midsummer pastels and dark colors, too. Sizes all the way from 14 to 44.

Mandel's Sport Shop—Third Floor—Wabash.

CASH BARGAIN BASEMENT

UNION SUITS

2 for $1 — 59c EACH

The most gigantic assortment . . the most incredibly fine quality . . and the most miraculous, overwhelming values in history. Union suits of magnificent plain white or figured white madras and broadcloth . . a thousand marvelous quality features—triple stitching throughout, thread rivets at every strain point, tape reinforced armholes, interspliced indestructible crotch, new saddle seat for comfort, reinforced back, center plait front—all at 2 for $1. Sizes 34 to 54

YANK-WEAR

SHORTS AND SHIRTS

3 GARMENTS for $1 — 35c EACH

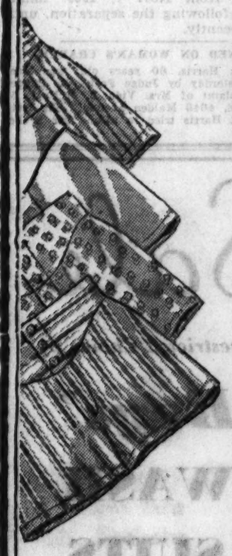

The more you know about quality . . the more you'll realize that this is a buy in a thousand. Shorts with self-adjusting hips or tie sides, "no-bind" comfort seat, eliminating all binding at the crotch, really luxurious quality broadcloths and madrases in whites, plain colors or woven patterns. Shirts in extraordinarily fine Swiss ribbed lisle. Shorts, size 28 to 44—shirts, 34 to 46

MEN'S HOSIERY

A momentous value offer of blacks, plain colors and fancies at

6 PAIRS FOR $1

Write us or phone Harrison 9000 if you can't come in. No order for less than $1

MAURICE L ROTHSCHILD

MINNEAPOLIS — State at Jackson CHICAGO — ST. PAUL

LETTER IN BOOK NAMES SCOT AS WENDEL'S HEIR

Reveals Story of Secret Marriage in Court.

New York, July 26.—[Special.]—Thomas Patrick Morris, a thin, 52 year old Scotsman suffering from angina pectoris, told Surrogate James A. Foley today a story which, if accepted, will bring back to life the Wendel family of fabled wealth supposed to have become extinct with the death of Miss Ella Virginia Von E. Wendel on March 13, 1931.

Morris contends he is the son of John Gottlieb Wendel by a secret marriage in 1876 and has in his possession a will which left the entire fortune of John G. Wendel to him alone.

His story contained a scene in the Wendel mansion at 442 Fifth avenue, in which father and son were ordered out by Miss Ella with the cry "get you and your brat out of here."

Resembles Wendel Picture.

Morris, who bears a striking facial resemblance to photographs of John Wendel, began his story in 1885, when John Wendel began a series of yearly visits to the home of Peter and Margaret Morris, foster parents of Thomas Patrick, in Dundee, Scotland.

"He would pick me up and hug me and kiss me, and let me play on his knee. He told me to call him Papa Wendel, and I did."

These yearly visits continued until at the age of seventeen in 1897, Morris enlisted in the militia.

After demobilization, Thomas Patrick returned to live with the Morris family. In 1901 John Wendel paid his summer visit, and on a walk gave Thomas Patrick a watch and chain and a book.

"In the book you will find some writing," Morris quoted his claimed parent as saying, "read it and don't ever show it to anybody.

Letter Tells of Parentage.

Later Thomas Patrick found inscribed on the inside of the front cover and the flyleaf of the book the following letter:

March 1, 1901.

"My dear son:

"I am writing you this to clear up any doubt you might have in your mind as to your parentage.

"I, John G. Wendel, of 442 Fifth avenue, New York City, and Mary Ellen Divine of Edinburgh, Scotland, were married at Castle Garden June 11, 1876, promising to marry her later on in the church of her faith, Roman Catholic. My family being Methodist, I refused to carry it through. . . . In the latter part of May, 1879, your mother and I quarreled, and she being with child, fled to friends, a Mr. and Mrs. Morris living at 4 John street, Dundee, Scotland. I followed and tried to make a reconciliation, but allowed religious scruples to stand in the way.

"You were born the 3d of January, 1880. Your mother still refusing to be reconciled, about two weeks after your birth, disappeared, leaving you. Fear for the scandal and that the news might drift back to my family in the States, I failed to report it. I arranged with our friends to register you birth as their own and care for your birth as their own and care for would return. My hopes were in vain. . . .

"The foregoing statement is true, so help me God.

"Your loving father,

"JOHN G. WENDEL."

Morris produced other documents, including the will, making him sole heir of John G. Wendel.

Judge Foley remarked that Morris either had unfolded a true story, or was attempting to perpetrate a giant hoax to gain a $100,000,000 fortune. The hearings will continue.

FOUND DEAD IN TRAIN BERTH.

The Rev. Stephen Wieland, a Roman Catholic priest of Latrobe, Pa., was found dead early yesterday in his berth on a Pennsylvania train. He had died of heart disease some time during the night, physicians said.

When Police Fought Reds Near White House

Washington policemen wrestling with Stanley Gerschowich, one of the communists of the left wing of the bonus army, during the disturbances which followed the attempt on Monday to picket the White House. Several of the leaders were arrested, Gerschowich among them. [TRIBUNE Photo.]

STEAM SHOVELS TO EVICT BONUS ARMY CAMPERS

Treasury Orders Vets from Building Sites.

Washington, D. C., July 26.—[Special.]—Contractors' steam shovels loomed today as the weapons the federal government will wield in driving the bonus expeditionary force from its encampments on government property in the southwest section of the city.

Standing pat on its decision that the veterans must be cleared from the semi-demolished buildings and partially cleared sites so that the government construction program can go on, the treasury department today ordered its contractors to begin razing the buildings and clearing the sites at 7:30 tomorrow morning. A special detail of police will be in attendance on the work to prevent interference by the bonus army.

Vets Seek Compromise.

The treasury's order followed a conference this afternoon between treasury officials and representatives of the bonus army at which the veterans offered to evacuate the property in orderly manner if the government would coöperate in finding other quarters for the several thousand men affected by the eviction order. The bonus representatives likewise sought a further extension of the evacuation order which the treasury has already delayed for twenty-four hours.

Treasury officials declined to discuss the outcome of the conference. At bonus staff headquarters it was stated that the conferees had "reached no decision" as to a stay in the evacuation plans, but that the treasury had promised to ask the Red Cross for tents for the evicted veterans. Later it was reported unofficially that the Red Cross had denied the treasury's request.

A further indication that the treasury plans to stand pat on its eviction order was seen in a conference late today between department officials and municipal police, at which plans were laid for police supervision of the razing work which the treasury has ordered resumed tomorrow morning.

Demonstration Falls Through.

Meanwhile, a threatened demonstration by radical members of the so-called "left wing" of the bonus force at police headquarters, where nine of their leaders were to be tried today on charges growing out of yesterday's fracas with the police, failed to materialize.

Three of the radicals arrested yesterday were given sentences of $40 fine or 40 days in jail on charges of parading without a permit. They were John Pace of Detroit, leader of the left wing of the bonus army; Walter Eicher, and Beckworth Johnson.

The labor department is investigating two of the other five arrested during the communist demonstration. These are George Represas and Frank Thomas.

The veterans' administration today issued checks totaling more than $87,000 to about 175 veterans, representing loans up to half the face value of the adjusted service certificates authorized under the Bacharach bill enacted in the closing days of the last session and recently signed by the President.

6,000 WILL SAIL FROM ENGLISH PORT SATURDAY

[Copyright: 1932: By the New York Times.]

LONDON, July 26.—Seventeen boat trains will leave Waterloo station Saturday taking over 6,000 passengers to Southampton for the greatest liner armada sailing from that port since the war.

Led by the Leviathan, a procession of fourteen great vessels representing 350,000 tons of merchant shipping will sail down Southampton water seaward, using every available harbor tub.

The Leviathan, Aquitania, Statendam, Samaria, and Pennland will be New York bound; the Empress of Britain will sail for Quebec, while the Olympic, Homeric, and Berengaria are among the cruise ships.

BANDITS FLEE CAFETERIA.

Two men walked into Thayer's cafeteria, 24 North La Salle street, yesterday, and passed a note demanding money to the cashier, Miss Florence Rogers. She dodged behind the counter and the men fled.

DOUBLE INQUIRY IS STARTED INTO COLLISION ON "L"

Investigations of the crash of the two elevated trains on the Garfield park line just west of the Racine avenue station Monday evening, in which twenty-one persons were injured, were begun yesterday by the Illinois commerce commission and the city council committee on local transportation. Officials of the elevated lines denied charges that the cars used on the system are not safe. All the fourteen cars involved in the wreck were of composite steel and wood construction, they said.

Investigation by the commerce commission was undertaken as a matter of routine. However, Ald. James B. Bowler, chairman of the city council committee, in ordering the aldermanic investigation, said: "I want to find out how much of the injury to passengers might have been averted if the coaches had been all steel."

H. M. Lytle, vice president of the Rapid Transit company, said in response to inquiries on the safety factors of part steel and part wood cars that the injuries might have been more severe and the number of injured larger if the cars that collided had been of all steel construction. Because of their greater weight, steel cars would have had more momentum and the impact would have been heavier, he said.

PLAN SILVER JUBILEE.

Litchfield, Ill., July 26.—[Special.]—Larry Williams of Chicago, president of Country Life Insurance and a representative of the agricultural association of the state, and William Dieterich of Beardstown, Democratic candidate for United States senator, will be the two principal speakers Aug. 3 at Farmersville, Ill., at the silver jubilee of Irish day picnic.

1 KILLED, 4 HURT IN COLLISION ON RAIN SLICK ROAD

Mrs. William Scargle, 47 years old, of 1207 Cleveland street, Evanston, was killed and four other persons were injured last night when an automobile skidded into another car on the wet pavement in Northwest highway, one mile northwest of Barrington, in Lake county.

The injured, all taken to the Community hospital at Palatine, are Mrs. Scargle's husband, 45 years old, a pharmacist; their daughter, Ruth, 12, and W. P. Phillips, 50, and his son, Carl, 25, both of Barrington. The Scargles were in one car and the Phillipses in the other.

F. H. Shoemaker of East Lansdowne, Pa., and Roland Mooney of Philadelphia, with whom the Scargles were riding, escaped injury. Shoemaker, who was driving, blamed the accident on the slippery road following the rainstorm.

Three fatalities in Chicago yesterday increased the Cook county motor toll to 662 since Jan. 1. The victims:

Joseph Labuda, 19 years old, 1531 West 14th place. Died at the county hospital of injuries received on Monday when he and five other youths, playing cards in front of 1458 15th street, were struck by an automobile driven by Edward Bak, 21 years old, 2444 South Trumbull avenue.

Charles Terranova, 42 years old, 1129 Larrabee street. Injured yesterday at Elm and Moore streets. He died at Henrotin Memorial hospital.

Carl Adelman, 57 years old, 2132 South Harding avenue. Killed by a truck as he alighted from a Halsted street car at Willow street. The driver was Victor Langer, 1969 North Halsted street.

Five Highland Park youths and a Chicagoan were injured last night, one of the boys critically, in a collision of two automobiles at Crawford and Touhy avenues, Tessville. Both cars overturned. One car was driven by William Barker, 17 years old, of 308 Racine avenue, and contained his brother, Robert, 19; two other brothers, Lee Randall, 17, and Irving, 16, of Linden Park place, and Curtis A. Rodgers, 19, of 420 Oakwood drive.

The other auto was driven by Forest E. Adams, 43, of 6752 Hilldale avenue, Chicago. William Barker suffered a possible skull fracture.

Quiz Women in Vain Hunt for Werner Murder Clews

More than thirty persons, most of them women, were questioned yesterday in the investigation into the murder of Jack Werner, chief elevator operator in the Criminal Courts building, who was slain by machine gun bullets at 31st street and Calumet avenue last Friday night.

PEARL ENGEL.

The state's attorney and police appeared to have made no progress toward a discovery of the motive for the slaying. Numerous love affairs of the elevator starter were disclosed. However, the theory that Werner was killed over a love affair was not sustained and the investigators were inclined to return to the belief that the elevator starter was shot because he had tried to "muscle" into some racket, using a deputy sheriff's star.

Sheriff William D. Meyering, reported to have been a close friend of the murdered man, repeated his assertions that he had known Werner only as a political worker. He told State's Attorney Swanson that he knew of Werner's criminal record as a convict, but believed he had reformed.

Police found the names of a number of women in Werner's notebook. They questioned all of these women. One of them was Pearl Engel, 33 years old, 7905 Calumet avenue, who was believed to have been Werner's companion in his automobile when he was shot.

Miss Engel denied that she had witnessed the murder. With her lives Jackie Werner, 8 years old, whose mother, Betty Werner Durkin, became notorious through her attachment to Martin Durkin, bandit now serving a 35 year term in the penitentiary for murder. The boy was said by police to be Werner's son.

Among the other women questioned was Mrs. Tillie C. Bertocchi, 2611 South Tripp avenue, whose husband, an alcohol peddler, was slain some time ago. Mrs. Bertocchi said she had ceased her association with Werner four months ago. The other women questioned said they were "just friends" of Werner.

Others questioned were Louis Alterie and Charles "Buster" Brown, gangsters. They gave alibis, showing that they were out of the city at the time Werner was slain, and were not held.

Judge Joseph B. David ruled yesterday that Louis Alterie and Brown must stand trial in the September term of court on a charge of conspiracy to kidnap Edward Dobkin, alias Shamus O'Brien, loop gambler. Both defendants were acquitted recently on a charge of kidnaping Dobkin for ransom and Defense Attorney W. W. O'Brien argued that his clients had been placed in double jeopardy, but he was overruled.

The IT SALE

Garment "IT"

Today Personality Counts.

LOOK STUNNING!

Try One, On This Sale

1. "IT" Has Two-Way Stretch Material
2. "IT" Is NOT RUBBER
3. "IT" NEVER WRINKLES
4. "IT" Reduces DIAPHRAGM, HIPS and BACK

Great Reductions!

Body-Glove Co.

928 Stevens Building

17 N. State St. Dearborn 6992

Advertise in The Tribune

MANDEL BROTHERS

a store of youth a store of fashion a store of moderate price*

*Copyrighted

Special for the Anniversary!

Regular $1

McCallum Hose

- Tissue Chiffon
- Sheer Chiffon
- Service Weight

79c

It's McCallum's Golden Anniversary, and we're celebrating with four marvelous styles in hose at absolutely the lowest price in McCallum history!

$1.35 Lace Top Chiffon Hose

Women have been enthusiastic about these lovely hose for months at their regular price! Think of them at 99c! **99c**

$1.95 Ingrain Mesh Hose

They're in that fine weave, Bridal mesh, that more conservative women always choose! All smart shades! **$1.25**

$1.95 Ultra Sheer Ingrain Hose

With these on, you have to see the seam to even know that you're wearing hose. They're exquisitely woven! **$1.25**

Mandel's Hosiery—First Floor—State.

$1.50

Exclusively at This Store

We Are First To Present

Shermac Safety Razor

Round—with Round Blades

Here's an innovation—a practical new razor, designed especially for fastidious ladies. It's made round and uses round blades. It's so simple to use that it's almost impossible to cut oneself, because of the perfect safety feature. Finished in gold color or chrome.

Complete with One Extra Blade, $1.50

Notions, First Floor.

Shaving Accessories, Men's Store, First Floor.

CARSON PIRIE SCOTT & CO

INTRODUCING

Cooper

MAC DEE ONE-PIECE UNDERWEAR

COOL—ABSORBENT—MESH-KNIT NO BUTTONS NO BULK AT WAIST

$1

A one piece buttonless suit—extremely light weight and as easy to get into and wear as a bathing suit. Entirely new . . . cool . . . easy to wash . . . no ironing . . . can't bind or pull because it's fashioned to fit . . . all sizes, $1

TRIAL OFFER: Buy one or more suits of Mac Dee one piece underwear. Wear them. Give them any test you wish. If not entirely satisfactory return them for your money. Telephone your size (ANDover 1000) and we'll send them to your home, club or office. $1

BASKIN

State St just north of Adams

336 North Michigan 63rd St at Maryland Lake at Marion

Open evenings Oak Park

SAKS-FIFTH AVENUE CHICAGO

Last Call!

Prior to Inventory

Saks-Fifth Avenue Summer Apparel at Drastic Reductions

Misses' and Women's

DRESSES 14.00

Crepe silks in dark and pastel shades — also hand-blocked batistes. originally up to 69.50

DRESSES 20.00

Printed and plain crepe silks—mostly dark shades suitable for early fall wear. originally up to 110.00

Second Floor

"Debutante Shop"

DRESSES 8.50

Seersuckers, piques, English shirtings, hand-blocked linens, Russian cord cottons. Broken sizes. originally up to 17.50

SUITS 8.50

Tailored suits of Palm Beach cloth. Striped skirts, dark jackets and silk blouses. Sizes 12 to 18. Sports or travel. originally 27.50

Third Floor

FOOTWEAR 8.45

A rare opportunity to purchase America's finest footwear at a real reduction. Summer shoes from regular stock. originally up to 14.00

Second Floor

MILLINERY 1.95

Straw, summer felt and fabric hats—all from this season's stock and drastically reduced. regularly up to 15.00

Street Floor

Children's and Juniors'

DRESSES 5.65

Crepe silk and wash dresses — sizes 7 to 12. Exquisitely made. originally up to 22.50

Boys' and Girls'

SUITS and DRESSES 1.95

Sizes 2 to 6 in adorable wash suits and dresses. Beautifully made. originally up to 4.95

Third Floor

North Michigan at Chestnut

GREATLY
REDUCED FARES
to
NEW YORK
$49.05
30 day limit—going and returning same route.
$58.86
60 day limit—going via Niagara Falls—returning via Washington. Tickets on sale every Tuesday and Saturday during July, August and September.
to BOSTON
$65.24
60 day limit—on sale daily. Going via Montreal, returning via New York, Washington or Niagara Falls.
Daily Thru De Luxe Service via THE MAPLE LEAF
(Central Time)
Lv. Dearborn Station . 9:05 am
(10:05 a. m. Daylight Saving Time)
45% REDUCTION in Round Trip Rail Fares every Friday and Saturday to Sept. 3.
CITY TICKET OFFICES
4 S. Michigan Ave. . . . Ran. 8779
161-163 W. Jackson Blvd. . Ran. 6465
Dearborn Station . . . . Har. 9830
Scott's Hotel Ticket Offices Har. 2200
GRAND TRUNK
CANADIAN NATIONAL
In Connection with Lehigh Valley Railroad

WHEAT GROWERS REVOLT AGAINST U. S. FARM BOARD

Kansas Calls It 'Racketing,' Not Marketing, Act

BY ARTHUR EVANS.
[Chicago Tribune Press Service.]

Kansas City, Mo., July 26.—[Special.]—A farmers' revolt in the wheat belt against the operations of the federal farm board and what the professional farm relievers have done to the raiser of grain and live stock, was the tidings placed today before the Shannon congressional inquiry into the government's muscling into private business. A procession of dirt farmers, coöp managers, and commission men testified that rural sentiment is running strongly against the farm board.

Most of them came from Kansas, where two years ago, the advice of the board to reduce wheat acreage and let farm land lie idle was a large factor in the political upset this year, the witnesses in general declared. Canvasses of the wheat regions show 70 to 85 per cent of the farmers for abolition of the farm board.

"Farm Racketing Act."

From their narratives it would seem that the Kansas mind is pervaded with an idea that in three years the "farm marketing act" has become a "farm racketing act." Wheat is likely to cut a wider swath in politics than usual in November, it seems, and the farmer is expressing apprehension that instead of kicking the act out, congress may amend it, slipping in the equalization fee, the debenture plan or the crop allotment scheme, which many believe means more years of grief for agriculture. Such was the burden of the evidence from the prairies.

Dovetailing into the complaint of the dirt farmers was the low down on the controversy between the farm board and the Chicago Board of Trade, which led to the recent 60 day suspension order. The inside history of this was presented by C. D. Sturtevant, former president of the Omaha Grain exchange, as spokesman for the ten exchanges which have arraigned the farm board on 21 charges as "a tragic adventure" in food control.

Assail Hyde and Huff.

Secretary of Agriculture Hyde and C. E. Huff, the ex-minister of Onoroque, Kas., who heads the Farmers National Grain corporation, were made especial targets by Mr. Sturtevant. He charged them with reprisals against the grain trade by having the board's lobbyist at Washington, M. W. Thatcher, former associate of Arthur Townley in the days when the latter was supreme boss of the Nonpartisan league in North Dakota, to push a bill in congress quadrupling the tax on future trades.

Sturtevant blamed Secretary Hyde and the board for depressed crop prices by loose prophecies that prices would soar instead of tumble, urging the farmer to take a gamble and hold his wheat. The farm board was accused of riding rough shod over the protective rules of the grain exchanges, and with acts which would not be countenanced by private traders.

Bureaucracy Knows No Laws.

"It seems," commented Congressman Joseph B. Shannon, chairman, "that if dealers get together to fix a price it's a crime under the law, while if the government fixes a price and tries to peg it by methods in restraint of trade it's all right. Bureaucracy knows no law."

"Some two months ago," said Mr. Sturtevant, "the Chicago Board of Trade, because of persistent violations of its rules, found it necessary to deny its privileges further to the Updike Grain company, a trading unit of the Farmers National Grain corporation. The evidence was so strong that no other course was possible.

"C. E. Huff, president of Farmers National Grain, as a result of this action of the Chicago Board of Trade is said to have called into consultation his Washington lobbyist, M. W. Thatcher, and called for reprisals against the grain trade.

Quadruple Grain Tax.

"So late at night, when the senate was half empty, Senator Frazier of North Dakota slipped through an amendment to the general tax bill putting a 5 cent tax on every $100 value of future commodity trades. This was a 400 per cent increase and brought new disaster to the grain farmer.

"Here is the effect of the tax. Investment and speculative support so necessary at crop movement periods was driven from the markets—not just from the Chicago market but from all other markets—and wheat prices began sinking anew, until recently we have had the lowest wheat prices in the memory of living man, the lowest in Liverpool since the days of Queen Elizabeth."

Indications that the double cross was pinned by the farm board on leading agricultural groups were developed by Mr. Sturtevant. He continued:

Farmers' Pleas Discarded.

"In the last days of congress, at the request of farm organizations, a bill was introduced to lower this tax as an agricultural relief measure and it was supported by the National Grange, the Indiana farm bureau, the Farmers National Grain Dealers' association, and other groups. It looked as if it might go through when suddenly Huff sent word to Thatcher, who received his pay out of the federal treasury, to stop the bill by all means. And Huff's move, again against the farmers' interest, was a success.

"Now I ask whether recent references by farmers and independent coöperative officers to Huff, Hyde, Stone, Milnor, Thatcher as rural racketeers cannot be excused in a measure. I would not apply such a phrase, but I deeply regret that the men supposed to lead agriculture are regarded by millions of producers as enemies of agriculture."

"Dr. Jekyll and Mr. Hyde."

Then came the order to close the Chicago grain market.

"The anger of Huff and Secretary Hyde," said Mr. Sturtevant, "over the barring of the Updike unit brought still more trouble for the traders and for agriculture. Secretary Hyde, as ex-officio member of the farm board, was really a sort of defendant in the Updike case."

"But in the wonderland of bureaucracy Hyde found it possible to turn from defendant to prosecutor, judge, and jury. Huff asked that the Chicago Board of Trade be closed, charging it had refused the Farmers National Grain corporation admittance to the clearing house for failing to obey the rules.

"So, under the grain futures act, Secretary Hyde constituted himself a member of a commission of three and last Saturday ruled that, in effect, the central grain market of the world in Chicago should be closed for sixty days. He was no longer a party to the Updike defense, he was no longer Dr. Jekyll, but became Mr. Hyde, prosecutor, judge, and jury."

Fear Panic if Order Stands.

"Fortunately we still have courts, and the Chicago Board of Trade will not close. The order might just as well have included all other American grain markets, for the closing of the Chicago Board of Trade at this crop moving period would demoralize all other markets, break hundreds of banks in the grain belt, drive wheat prices to still more ruinous levels, and, it is conceivable, bring on a panic of good proportions."

Interlocking directors and dummy stockholders in the subsidiaries of the farm board were dwelt on by Mr. Sturtevant.

"I want to refer to the stabilization corporation," he said. "The agricultural marketing act provides that such corporations must be producer-owned and producer-controlled, and that the profits, if any, from their operations shall belong to their stockholder owners and that losses, if any, shall be met from the revolving fund of half a billion dollars, but must be repaid to that fund from future operations."

United States Pays the Bills.

"The Grain Stabilization corporation complies with this provision of the law in form only. The stockholder owners of the corporation are dummies. There is no producer-ownership or producer-control. These dummy stockholders have indorsed their stock back to the farm board.

"The losses of the stabilization corporation in their abortive, speculative attempt to corner the wheat market are therefore the losses of United States government and not the losses of the producer-owners as provided in the law.

"The Grain Stabilization corporation and the Farmers' National Grain corporation have interlocking officers and directors, George S. Milnor is, at the same time, president of the Stabilization corporation and vice president and general manager of the Farmers' National Grain corporation. The two corporations handle the same commodity and the same units of the same commodity. The profits of the Farmers National Grain corporation accrue to the stockholders and the losses of the Stabilization corporation to the United States government.

"Never before in the history of our country has the opportunity been given to any small group of men to intermingle half a billion dollars of government money with the funds of a private corporation and to have the further opportunity to unscramble such funds without check or hindrance."

The Kansas Grain Dealers' association, the largest state group of its kind in the U. S., through its secretary, E. J. Smiley of Topeka, declared that farmer-owner coöperatives had felt the discrimination of the farm board. He said in Kansas in 1929 there were 460 farmer owned, farmer controlled elevators. Now there are 305.

"I'm convinced," said Mr. Smiley, "that 95 per cent of the dirt farmers of Kansas are for the repeal of the grain marketing act and the winding up of its affairs. The entire elimination of the coöperative elevators in the wheat producing states is in prospect if the farm board and its subsidiaries are furnished money from the treasury. Unless congress takes steps, the Farmers National Grain corporation will come into possession of practically all the coöperative elevators west of the Mississippi and build up one of the greatest monopolies the world has seen."

Testimony Rates Up.

Leo Wilson of Leharpe, Kas., a dirt farmer, said in 13 counties he has toured in southeast Kansas in organizing for tax relief he has found only two farmers who are championing the farm board. "We can't get prices back until the farm board is abolished," he said, "and the government stops monkeying in our business."

J. E. Salley of Liberal, Kas., said 80 per cent of the farmers down his way are against the farm board. A string of other witnesses gauged it at 80 to 90 per cent in Kansas against the farm board.

One manager of a farmers' coöperative grain company, A. L. Greenwood of Ness City, Kas., said "general opinion of our farmers is the farm board has been a hindrance in that it has piled up large surpluses, depressing world markets and discouraging speculation. Not less than 80 per cent are against the farm board and its subsidiaries."

Parson Knows His Vegetables, Teaches Women How to Can

BY VIRGINIA GARDNER.

A parson with a pipe in his mouth and a voluminous coverall apron over his clerical habit yesterday taught a group of Episcopal housewives the scientific way to can vegetables. Under his instructions the women at the canning bee put up string beans, carrots, and beets in the kitchen of the St. James community house, 664 Rush street, to be consumed by the poor next winter. Tomatoes, corn, and fruits will be canned later.

REV. JAMES G. JONES.

The instructor in canning was the Rev. James G. Jones, rector of the Church of the Epiphany, of Lombard. At 11 o'clock this morning he will teach another group of women how to can vegetables at the Church of the Holy Spirit, Lake Forest.

For Episcopal Institutions.

As 35 women washed the string beans and put them through a bean cutter, the Rev. Mr. Jones and Mrs. Charles S. Williamson, president of the Episcopal women's auxiliary in the diocese, explained the plan of Bishop George Craig Stewart to provide canned vegetables and fruits for Episcopal institutions of this diocese under a reduced budget next year. The institutions include Chase House, the Cathedral Shelter, and Women's Shelter, House of Happiness, St. Mary's home [for children], and the St. Lawrence Home for Boys.

The plan started this spring with "the bishop's garden" in Belvidere, which is a 50 by 100 foot plot of ground planted by the Belvidere parishioners. The crops will be given to the bishop for canning and distribution among the poor. Farm Ridge and other communities took up the plan with enthusiasm, and then, according to the Rev. Mr. Jones, the city parishes became interested.

The diocese hopes to provide 25,000 cans of vegetables, including pint and quart sizes, this summer. The vegetables will, they hope, be donated by farmers from their surpluses. The Young People's society of the diocese is arranging for trucking service to bring them into the city. A warehouse at 711 West Monroe street was donated by Dr. Frank Allen for storage purposes.

Canning Centers.

The St. James kitchen will be the scene of canning bees on Tuesdays and Fridays throughout the summer, and other churches, including the Immanuel church at La Grange and the Church of the Mediator in Morgan Park, also will act as canning centers.

The Rev. Mr. Jones majored in canning and dehydration at the Oregon Agricultural college, now the Oregon State college, and later worked in the research division of the American Can company before he studied for the ministry.

Mr. and Mrs. Jones have a garden out in Lombard and can quantities of stuff for their own use. Last year when his parish felt the pinch of hard times the parishioners were urged to get busy with Mother Earth. Later the church guild women met at the parish house and had canning bees.

Knows His Vegetables.

Mrs. Bertha M. Harris, 5125 West Division street, Oak Park, a lecturer on home economics, was on hand yesterday to assure the women that the Rev. Mr. Jones knew his way about a kitchen. When it came to fitting the tin cans in the pressure cooker, or to sealing them, the clergyman was the sole boss.

One of the canning pupils was Mrs. Anna K. Stuart, 81 years old, of 4517 Magnolia avenue, white haired grandmother who's been canning for "quite a while," as she said.

"I never thought I'd have any man teaching me how to can," she said. "I'll admit I never canned vegetables in the old days. We didn't know how to keep them."

WHY SUFFER THE AGONY
of walking—(or trying to walk) on flat feet (BROKEN DOWN ARCHES)—the TORTURE of throbbing, burning feet—shooting pains from heel to ball of feet, Muscles knotted and cramped, inflamed nerves and varicose veins of the feet.
I GUARANTEE TO STOP YOUR FOOT PAINS
I also GUARANTEE to remedy the causes—OR TO COMPLETELY REMOVE THEM—regardless of the nature of your ailment—and no matter what others have told you; or whom you have consulted without satisfaction; or what you have tried without gaining relief. MY METHOD CURES NINE OUT OF EVERY TEN.
Bad Feet Cause Bad Health
The continuous and almost unbearable pains FROM THE FEET, cause your WHOLE BODY to feel TIRED and Hurt all over. For which reason many people wrongly think that they have rheumatism, neuritis, arthritis or kidney trouble.... why suffer longer? COME IN THIS WEEK AND HAVE ME STOP YOUR PAIN.
Examinations and treatments reduced to $2.00 each. No charge for examination if you take a treatment.
Doctor Pinkston
ORTHOPEDIC FOOT SPECIALIST
Suite 1303 Capitol Bldg.
159 North State Street
CHICAGO, ILL. Established 1900

New Comfort for Those Who Wear FALSE TEETH
No longer does any wearer of false teeth need to be uncomfortable. Fasteeth, a new, greatly improved powder, sprinkled on upper and lower plates, holds them firm and comfortable. No gummy, gooey, pasty taste or feeling. Deodorizes. Get Fasteeth today at Walgreen's or any other good drug store.
Fasteeth Co., Binghamton, N. Y.

Advertise in The Tribune

Just in Time . . . Another Shipment of
QUALITY VOILE FROCKS
At a Price That Is Sensational

$1.44
In Smart Shades of Blue . . Yellow . . Green and Red
You will want several of these cool, smart and dainty dresses. Made in the newest summer styles of fine quality voiles. They are just the thing for these warm days.
Sizes from 14 to 20, 38 to 46 and 48 to 54 in this sale.
DAVIS—FOURTH FLOOR—NORTH.
Quality at Low Price.
Sizes 38 to 46 | Sizes 48 to 50 | Sizes 14 to 20
Mail and Phone Orders Taken . . . Call Wabash 9800
Prices Take an Awful Ducking on
Men's, Women's Swim Suits
All Wool $1.95 Each Values to $2.95
Values! Values! Right in the Midst of the Swimming Season
For Men—
100% fine quality 2-ply worsted wool yarn. Speed and suspender styles. Sizes 34 to 46.
DAVIS—SECOND FLOOR—NORTH.
For Women—
Rib stitch—zephyr or new crochet knit suits in plain or applique styles. Sizes 34 to 42.
DAVIS—FOURTH FLOOR—NORTH.
Dotted Swiss! Batiste! Dimity! Handkerchief Lawns!
Toddlers' Dresses Low Priced
Manufacturer's Samples and Discontinued Numbers from Higher Priced Lines!
58c EACH
All made with four-inch hems so it will take quite a while to "grow out" of them. Some have hats to match . . others little French panties. Sizes 1 to 3.
DAVIS—FIFTH FLOOR—NORTH.
Quality at Low Prices

Mail and Phone Orders Taken . . . Call Wabash 9800
THE DAVIS COMPANY
The Store of Service, Quality and Low Prices.
State, Jackson, Van Buren
Telephone: Wabash 9800

MRS. STERLING MORTON
—whose husband is a retired financier and member of the board of directors of the Morton Salt Company. She is a granddaughter of the late Carter H. Harrison, five times mayor of Chicago, and a member of the woman's board of St. Luke's Hospital. She is an inveterate traveler and an eager sportswoman—loves sailing, off the coast of Cape Cod in the Morton schooner *The Freedom*.

When economy is needed..you simply can't take chances with cheap strong soap flakes

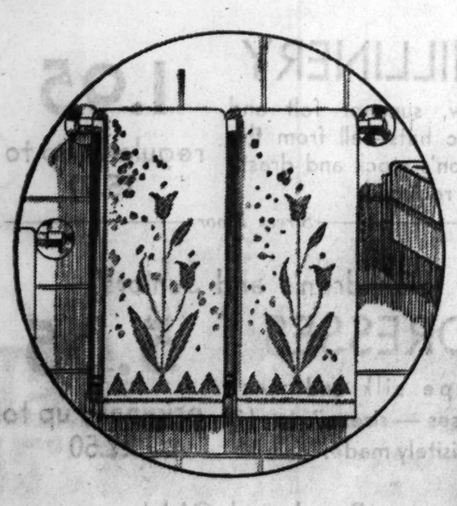

Every day the super-sized packages of cheap, strong soap flakes are growing less and less alluring as women everywhere are discovering that they are not bargains after all . . but in reality, the most expensive soaps they can use. For the few pennies saved cannot begin to pay for the things that may be ruined.

That's why you'll find that 4 out of 5 Gold Coast women use only American Family. They have found it by far the most economical . . because of the way it saves clothes.

For American Family Flakes contains no free lye to eat into the weave of the fabric, and weaken the threads . . no harsh substances which make the soap appear to be cleaning when it simply is bleaching . . fading silks . . and matting woolens.

"No soap *anywhere* is as safe as American Family Flakes," declares Mrs. Sterling Morton, who selects her exquisite napery in famous little shops across the sea.

And Mrs. Paul Schulze, Jr. agrees. "Colors never fade or run when American Family Flakes is used in laundering," she tells you.

"Safe, mild American Family Flakes gives me much longer wear from my things . . especially silk stockings," adds Mrs. Harry K. Curtis.

Why take chances with the stingy froth of cheap, lye-laden flakes when Kirk's American Family is not only pure . . not only safe . . but so *economical* it will save you many extra dollars in longer wear from all things washable! American Family, you see, makes *double* the suds . . because it was created especially for the hard water of this Great Lakes region. And it's the *double*-suds that makes the difference . . keeps the hands always satin-smooth.

MRS. HARRY K. CURTIS
A Titian beauty from Washington, whose husband is a son of Vice-President Curtis. She prefers a good horse race to the glitter of diplomatic life, and a canter in the park to formal social affairs. She delights in entertaining informally.

MRS. PAUL SCHULZE, JR.
—wife of the Paul Schulze Biscuit Company's official. She is a Northwestern University graduate, happy-hearted young homemaker and mother of two children. She spent many of her childhood years in Europe and has only recently returned from a four months' trip abroad.

American Family Flakes
IT'S THE *DOUBLE*-SUDS THAT MAKES THE DIFFERENCE

DICTATOR STICKS TO JOB; BERLIN ARMY RULE ENDS

Martial Law Lifted to Free Reichstag Election.

BY SIGRID SCHULTZ.
[Chicago Tribune Press Service.]

BERLIN, July 26.—Six days of martial law for Berlin and Brandenburg province were ended at noon today with a proclamation by President Paul von Hindenburg. Chancellor Franz von Papen, however, retained his dictatorial post as federal commissioner for Prussia, Germany's biggest and most powerful state.

Franz Bracht remained, too, as Von Papen's right hand man in Prussia in the ministry of interior, with the coalition Prussian cabinet still ousted.

Von Hindenburg, as he lifted the army rule from Prussia, declared that the emergency which made it imperative has passed, and that order once again prevails.

Desires Free Election.

It was generally believed that the government wished also to demonstrate a desire that the reichstag elections next Sunday should be conducted with as much freedom as possible.

Meanwhile the campaign with four days to go continued to bring reports of disturbances. One death occurred today at Cologne in connection with the political campaign, while at Friedrichskoog Louise Schroeder, a reichstag Socialist deputy, was driven from her own campaign meeting by a group of Adolf Hitler's National Socialists. In the fight which ensued one man was killed and several were wounded.

All Trends Represented.

Twenty-one parties are bidding for power in the elections. They represent every conceivable trend and tendency in German life, but despite the enticing sound of the names of some of the smaller parties Germany's fate rests with six big parties—Socialists, Centrists, Bavarian People's party, National Socialists, Nationalists, and communists.

The three groups first named back the republic, the National Socialists and Nationalists fight the republic, and the communists fight all the other parties.

The German State party is also running, but it is a small group, the weak but well meaning descendant of the old Liberal party, the "Democrats." Another semi-Liberal party, the "German People's party," which helped shape the fate of Germany in the days of Gustav Stresemann, has disappeared completely.

21 Parties Listed.

The parties which fulfilled all legal obligations provided in Germany's electoral laws are as follows [the numbers are those allotted to them on the polling papers and are not listed consecutively]:

1. The Social-Democratic party.
2. National Socialist German Workers' party [Hitlerites].
3. Communist party.
4. German Centrist party [Bruening's party].
5. German Nationalist People's party [semi-monarchist].
8. German State party [former Democrats—last Liberals].
9. Bavarian People's party.
11. Christian Social Service [Evangelical movement].
12. Peasants' party.
14. Rural association [landbund-junkers].
15. German Hanoverian party.
18. Party for a limit of $1,200 salary for government officials.
19. German Unitarian party for true economics.
20. German Socialist battle movement.
21. National Minorities in Germany.
22. National middle, great German liberty movement, against Fascism and unsocial principles.
23. Fate community of German unemployed.
24. Fighting organization of workers and peasants.
25. Party for free economic system.
27. German people's community.
26. Movement of justice, for prohibition of cuts in wages, in favor of procuring work, for prohibition of political parties.

Von Schleicher Tells Aims.

Gen. Kurt von Schleicher, minister of war, who is a potent force in the present régime in Germany, tonight denied he has any dictatorial aspirations. All his efforts, he claimed, have been to secure protection for Germany's frontiers.

Von Schleicher termed the Geneva disarmament negotiations a catastrophal failure. After those experiences "there can be few people in the world who still believe that other nations will fulfill their obligations to reduce armaments to the German level," he said.

Von Schleicher ridiculed the idea that Adolf Hitler's "brown army" could be of any military value, but he defended and praised the youth of the nation for their desire for drill and voluntary discipline.

Manufacturer Dies

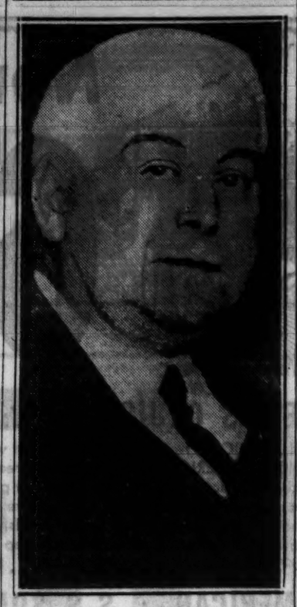

JOHN E. WILDER.
[TRIBUNE Photo.]

Funeral services for John Emory Wilder, 71 years old, will be held this afternoon at the home at 1622 Forest place, Evanston. Burial will be in Lake Forest cemetery. Mr. Wilder died Monday. He was a trustee of Beloit college, Wisconsin; a director and former president of the Illinois Manufacturers' association; a former president of the Illinois Y. M. C. A., and for 25 years a director of the Evanston Y. M. C. A.

Mr. Wilder served as president of the Evanston chapter of the Red Cross during the war. He was president for 22 years of the Wilder Tanning company, Waukegan; president of the board of trustees of the Chicago Memorial hospital, and a director in the Central Republic Bank and Trust company of Chicago. He was a former president of the Union League club, a member of the Glen View Golf club, and the University club of Evanston.

He is survived by his widow, Fanny Morse Wilder; two daughters, Mrs. Robert N. Landret, Mrs. Charles A. Ball, and two sons, Lawrence R. and Emory H. Wilder.

CUBA RESOUNDS TO BOMBS AND GUNS; 7 MORE DIE

Troops Wage War on Machado's Enemies.

[Chicago Tribune Press Service.]

HAVANA, Cuba, July 26.—The series of assassinations, shootings, and bombings which has terrorized Cuba in the last three days continued unabated today. Seven more persons were killed.

Government forces battled enemies of President Machado's régime in the open and in ambush in an intensive drive to wipe out the opposition.

At Matanzas today army forces killed three brother, Narciso, José and Ramon Alvarez, and Pedro Garcia Vigoa, former chief of police of Matanzas, in a gun battle in the cane fields. The men were accused of conducting a campaign of incendiarism on sugar mills in the district.

Reds Demonstrate.

During a communist demonstration late last night police killed one and seriously wounded five of 400 agitators who were carrying red banners reading "Down with the Government." The mob had attacked with bricks and stones.

Early today a man was found mysteriously slain in Country Club park. It was reported that four men brought him to the spot in an automobile and shot four bullets into his head. Police asserted that the dead man was a leader of yesterday's communist demonstration.

Tonight a 10 year old boy was killed and three members of his family were injured when they opened a bomb package sent to them.

Twenty Women Arrested.

Police tonight arrested twenty young women, most of them teachers in Havana Normal school, when they went to visit Maria Luisa Porenza in Calixto Garcia hospital. She was injured Friday by the explosion of a bomb she had made.

Other arrests tonight included two physicians, a normal school professor, and a customs broker.

Jury Expected to Get Case of Miller Today

The case of William H. Miller, on trial on a conspiracy charge growing out of the closing of the Waukegan State bank, is expected to go to a jury in the Waukegan Circuit court of Judge Edward D. Shurtleff this afternoon. Defense attorneys completed their closing arguments yesterday and Assistant State's Attorney George McGaughey will conclude the state arguments this morning.

BARGAIN WEEK-END EXCURSIONS

45% Reduction in Round Trip RAIL FARES

To many destinations in Canada, Illinois, Kentucky, Virginia and West Virginia and to all destinations in Indiana, Michigan, Ohio, Pennsylvania, New York, Maryland, New Jersey, Delaware and to Washington, D. C.

EVERY FRIDAY and SATURDAY throughout the summer season. Good in Coaches or Pullmans. Going on all trains after 4 a. m. Friday and all trains Saturday. Returning to leave destination until midnight following Monday.

TRAVEL BY RAIL—COMFORT, CONVENIENCE AND SAFETY

Consult Ticket Agents of the Following Railroads

BALTIMORE & OHIO	WAB 2211	MICHIGAN CENTRAL	WAB 4900
BIG FOUR ROUTE	WAB 4900	NEW YORK CENTRAL	WAB 4900
ERIE RAILROAD	HAR 4160 HAR 9830	NICKEL PLATE ROAD	WAB 2750
GRAND TRUNK	RAN 8770 RAN 5465 HAR 9830	PENNSYLVANIA R. R.	CEN 7200

Pre Inventory SALE

WEDNESDAY · THURSDAY · FRIDAY · SATURDAY

A Great Store-Wide Event

Desirable, Stylish Merchandise for Particular Men Young Men and Boys

Large and Small Lots of Apparel Suitable for Fall Wear —at Radical Savings

EVERY DEPARTMENT REPRESENTED—MANY OTHER ITEMS—AT SIMILAR DRASTIC REDUCTIONS

HERE IS A PRICE *That Will Quickly Dispose of These 975 Men's and Young Men's 1-and*

2-Trouser SUITS

That Sold This Season Up to $44

$16.75

July 31 is Inventory time at The Hub. Our stocks must be cleared in readiness for Fall. Cost and former selling price are forgotten. There is only one consideration—*These Suits Must Go.* Will $16.75 sell them? It most certainly will!

LOOK AT THIS! *850 of America's*

Finest SUITS

Tailored by ~~Stein-Bloch~~ and Others—Many with Extra Trousers—Sold This Season Up to $65

$24.75

The Finest Woolens, the Smartest Designing, the most Skilled Workmanship—that's what you get in this sensational close-out of Fine Suits. Such a sacrifice price establishes a new low record. Every one suitable for Fall and Winter.

1932 "Trump" Golf Balls — The lowest ever for this quality. $2.20 a doz. Each 19¢ — *Fourth Floor*

Men's $3, $4 and $5 Linen Knickers — Imported Irish and Belgian Linens. Regular and Plus 4 Styles. $1.85 — *Fourth Floor*

Youth's $2 Flannel-weave Slacks — Tan and white or black and white stripes. Sizes 25 to 32. $1.55 — *Sixth Floor*

Boy's $2 to $3 "Kaynee" Wash Suits — Fine Linens, Poplins and Broadcloths. Sizes 3 to 8 years. $1.44 — *Sixth Floor*

4,800 Men's $2 to $3.50

SHIRTS

Madrases and Broadcloths

$1.18

Only the nearness of Inventory would permit such a ridiculously low price on these Shirts. But they must be sold immediately. Fine quality fabrics—white and plain colored Broadcloths, smart fancy Madras. Collar attached, neckband and tab collar styles.

4,920 Men's 75¢

SHORTS · SHIRTS

39¢ each

We topped all former value records with this new low price. Expertly woven, colorfast Madras and Broadcloth Shorts; tailored with tie sides or elastic backs. Every pair full cut. The fine Swiss Rib Shirts are a twin value.

4,200 Pair Men's Fine

HOSE

Silks and Lisles up to $1

39¢

You couldn't find such remarkable savings at other than Inventory time. Hose from a nationally famous maker—fine Lisles and Silks in fancies, clocks and plain colors.

Values to $3—2,400 Men's

PAJAMAS

$1.44

Another extraordinary feature. Broadcloths, Madrases and Sateens, cut full, in coat and middy styles, some with ¾-coat. Fancy patterns, plain colors with contrasting trim or piped edges.

1,500 Men's $1.50 and $2

NECKTIES

85¢

Just the patterns and colors for Summer, plenty for early Fall, too. Neckwear of this quality was never so low.

200 Men's Washable

ROBES

$1.79

The robe for beach and locker rooms at a ridiculously low price. Good quality wash fabrics—in Tan, Blue, Green.

250 PAIRS FLANNEL TROUSERS—SOLD UP TO $15—CUT TO $5.95

You wear it everywhere—Switch to THE HUB

THE HUB

HENRY C. LYTTON & SONS

State and Jackson CHICAGO · Orrington and Church EVANSTON · Marion and Lake OAK PARK · Broadway and Fifth GARY

©1932, The Hub

BRITAIN TO KEEP MARKETS OPEN TO U. S. WHEAT

Canada Drops Demand to Tax Foreign Grain

BY JOHN STEELE.

[Chicago Tribune Press Service.]

OTTAWA, Ont., July 26.—Great Britain has saved her cheap loaf of bread. The great wheat growing dominions—Canada and Australia—today withdrew their demand for a tax on foreign wheat with a preference or quota for dominion grown grain at the imperial economic conference here.

As a result, British markets will be open to American wheat on equal terms with dominion wheat in the near future, as in the past.

The British distinctly realize that the United States is their best customer and is entitled to a treatment as good as that afforded to any other country. In a normal trading year the United States purchases about 400 million dollars' worth of goods from Britain and about one billion dollars from the British empire as a whole.

Realize It Would Hurt.

The abandonment of wheat as a bargaining point leaves only meat, dairy products, and fruit as articles of import on which Britain can offer a preference to the dominions.

The action of Canada in withdrawing her demand for a tax on foreign wheat is due to the realization by the Canadian growers that such a tax or preference would do the Canadian farmers no good. The realization dawned upon the Canadians after Stanley Bruce of Australia had pointed it out.

If Canada secured all of Britain's demand for wheat it would absorb only one-third of her crop, leaving Canada to sell the other two-thirds in the open market of the world. It was brought out that retaliatory tariffs might be slapped on Canada's wheat by other nations, which would cost her more than she gained by grabbing an additional share in the British market.

Today's agreement was reached between the two dominion governments and in due time the entire conference will be informed and the fact registered in some form of resolution.

Defeat for Bennett.

The cheap loaf of bread has always been a good election cry in England. The demand to tax foreign meat is another problem. The British working man is a great meat eater and will bitterly resent any government action which increases its price.

The "about face" on wheat is regarded as a defeat for Premier R. B. Bennett, who had hoped to use wheat as a bargaining point for a greater share of the dominion's markets for her manufacturers. With wheat gone, and meat going, there is very little left that the dominions can get from Britain.

A subcommittee of the committee on trade within the empire and which is dealing with meat products met today. An animated discussion on pork and its products was held. Bruce and other dominion politicians on the committee pressed for a flat tariff by Britain of eight cents a pound on all foreign meat, with dominion meat on the free list. Economic experts argued for a tax of four cents a pound on mutton and three cents on other meats, in addition to a quota arrangement. The discussion was then held up.

American Coal Preferred.

In the meanwhile a series of meetings is being held between Canadian and British commercial men in an effort to work out agreements which might then be passed on to the conference for adoption. Two meetings have been held by Canadian and British coal interests discussing the substitution of Welsh for American anthracite but no agreement has been reached.

The real trouble here is that Canadian users and dealers prefer American coal because of its proximity and the ease with which it can be obtained. Even if Welsh coal were cheaper, which it is not, there are several months of the year when the St. Lawrence is ice locked. The railway haul from Canada's ice free ports to Quebec and Montreal where the coal is chiefly used, would add a prohibitive figure to the price, dealers here insist.

AFTER TOBACCO TRADE

BY GEORGE SMITH.

[Chicago Tribune Press Service.]

OTTAWA, Ont., July 26.—America's 200 million pound tobacco market in the United Kingdom was demanded by Canadian tobacco growers today.

Speaking for the tobacco growers of western Ontario, Eccles J. Gott, conservative member of parliament, submitted formal brief to leading delegates to the imperial conference. He said America's 200 million and Canada's nine million pounds annual tobacco supply to United Kingdom markets should be reversed. He asked the United Kingdom to either eliminate or reduce existing duties on Canadian raw leaf.

He urged the present $1.96 a pound United Kingdom duty against foreign tobacco be maintained.

Gott persistently referred to the American tobacco supplied Britain as "Yankee" tobacco, Britons, he said, have become accustomed to "Yankee" tobacco, but the acceptance by Britons of Canadian tobacco for blending "specifically proves that the Britishers can dispense with Yankee tobacco."

An oddity is that Canada imports annually from the United States about 16,000,000 pounds, or more than three times the quantity of her tobacco exports of the United Kingdom.

COAL

POCAHONTAS MINE RUN 40% LUMP 6.00 Ton

Pocahontas Mine Run and West Va. Egg, Mixed, 60% Coarse..$5.75

in 10-ton loads. Delivered within city limits. Place your order now without deposit. The depression will force everyone to buy at the last minute. This will cause a rush for coal, making you pay high prices. We will hold your order at the above prices until the mine raises their prices, at which time we will give you 10 days notice to take your coal. This coal is sold to you under absolute guarantee that if you don't like the coal and notify us in writing within three days after delivery, we will remove coal and return your money.

CHICAGO COAL SALES

159 North State St.

PHONE: FRANKLIN 0277

FLYER ILL

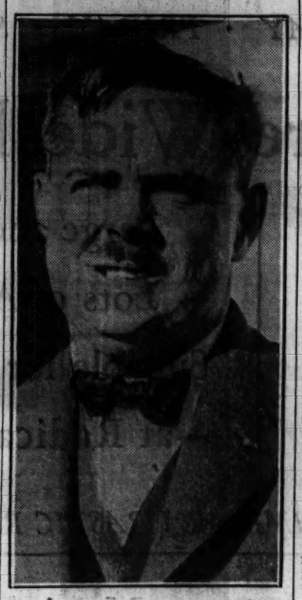

WILLIAM S. BROCK.
[Acme Photo.]

William S. Brock, round the world flyer, who is now pilot for George F. Harding, is at the Presbyterian hospital "for observation," according to his physician, Dr. James B. Eyerly. Dr. Eyerly refused to discuss Brock's ailment except to say that his condition is not critical. Brock resides at 6437 Kimbark avenue. He returned to Chicago last Friday after spending some time in Buffalo while Mr. Harding's plane was being repaired.

EMPLOYE STEALS $650,000 FROM BROKERAGE FIRM

Covers Years; He Has Confessed.

New York, July 26.—[Special.]—A $650,000 defalcation by an employé of the brokerage house of J. S. Bache & Co., was made public by the firm this afternoon. It is one of the largest individual embezzlements in the brokerage field to come to light in years.

The name of the guilty employé was withheld by the firm for the time being as he is coöperating with auditors who are trying to straighten out the books which he manipulated for years to cover up his peculations.

J. S. Bache & Co. released the following statement:

"A defalcation has taken place in our cashier's department amounting to approximately $650,000 which is substantially all covered by insurance. The employé has made a full confession and says that he is the only one implicated and was successful in his manipulation without the aid or assistance of any one whatsoever. He is now coöperating with us and the insurance company in order to determine the details of the defalcation."

It was learned, in addition, that the man in question is unmarried and has admitted lavishing part of his ill-gotten funds on women friends. The rest of the money he had dissipated in market speculation and in other ways. As one of his superiors expressed it, he had not one vice but "a whole conglomeration" of vices.

The defalcation is understood to have taken place over a period of fourteen years, but members of the firm would only say it had been going on "for years." They intimated no one was more surprised than they when the trusted employé was found out. The department where he was employed permitted him to handle the firm's cash—millions—during his long service. He was under heavy bond and when a discrepancy in his books was uncovered the bonding company was notified and an audit was begun.

Mitzi Green, Young Film Star, Here on Way West

(Picture on back page.)

Mitzi Green, juvenile screen actress, found time yesterday to visit the Tribune Tower when she stopped in Chicago en route to California. Mitzi is to appear in "Little Orphan Annie," adapted for the screen from THE TRIBUNE comic by Harold Gray.

Girl Chased by Bull Leaps Into River and Drowns

Brigham City, Utah, July 26.—(AP)—Chased by an angry bull, Hazel Hendrickson, 19, leaped into Bear river near here and drowned. Two sisters, who also sought refuge in the stream, found a shallower spot from which a fourth sister rescued them.

GERMAN LANDS IN MONTREAL; TELLS OF ARCTIC FLIGHT

Von Gronau Plans Hop to Chicago Soon.

[Chicago Tribune Press Service.]

MONTREAL, Que., July 26.—Capt. Wolfgang von Gronau, veteran German aviator, landed his flying boat, the Groenland Wal, in Montreal tonight at 7:06 o'clock (Chicago daylight saving time).

CAPT. VON GRONAU
[Underwood & Underwood Photo.]

Capt. von Gronau and his three companions took off from Cartwright, Labrador, at 10 o'clock this morning on the fifth leg of the trans-Atlantic flight, which began at List, on the island of Sylt, off the coast of Germany, last Friday. The plane sped into Montreal at 110 miles an hour.

Upon his arrival the German, who had twice before flown from Europe to America over the arctic route, had covered 5,100 miles in four and one-half days.

To Visit Chicago Later.

He announced that his immediate plans are uncertain.

"I am going to stay in Montreal for a few days," the aviator said. "I must discuss the northern air route here. I will probably leave here on Thursday. Then I expect to make my way to Detroit, Chicago, Milwaukee and then probably north again to Winnipeg and across to the Pacific coast."

Capt. von Gronau said that his flight would take about two weeks and that he and his companions would make a complete study of flying conditions over that route.

"I am sorry that I will be unable to attend the boxing bouts between the Golden Gloves and the German champions in Chicago tomorrow night," he added.

Escorted by Six Planes.

The aviator was escorted to Montreal by six planes of the Montreal Light Airplane club. Before alighting, he circled the city, dipping the wings of his ship in salute. It was drizzling as the plane drew up to the wharf.

Cigarets were thrown to the quartet aboard the flying boat. The flyers were greeted by Alfred Duranleau, Canadian minister of marine; Ludwig Kemff, German consul general; J. H. Rainville, chairman of the Montreal harbor commission, civic and aviation leaders. Von Gronau and his mates led an automobile procession into Montreal.

"The steamships are now so fast that we can offer little competition between Europe and New York," he said, "but a service direct from Europe via Iceland, Greenland, and across the continent to the Pacific coast, with intermediary stops, should offer many advantages and a great saving of time."

CURTIS VISITS CITY ON WAY TO OLYMPIC GAMES

(Picture on back page.)

Vice President Curtis stopped in Chicago last night on his way to Los Angeles, where he will open the Olympic games Saturday. Mr. Curtis had not a word to say about politics or the prospects of the Republican party.

"It's too early to talk about that," he said.

The Vice President was met at the Illinois Central station, where he arrived from Washington over the Chesapeake and Ohio line, by Everett Sanders, chairman of the Republican national committee; Frank L. Smith, national committeeman from Illinois; Mrs. Bertha Baur, Illinois committeewoman; Mrs. Ellis A. Yost, director of women's activities for the party; Senator Otis F. Glenn, and Ray Benjamin, Hoover adviser.

After a conference at the Republican headquarters in the Palmer house and dinner, Mr. Curtis departed over the Chicago and North Western for the west coast.

Mr. Sanders announced that Mr. Curtis would be notified of his renomination for Vice President at 3 o'clock, Aug. 18, on the state house grounds in Topeka, Kas. Senator L. J. Dickinson of Iowa, keynoter of the Republican convention, is chairman of the notification committee.

Flying Forecast

Special flying route forecasts for the period from 9 p. m. July 26 to noon July 27 [C. S. T.]:

Chicago-Evansville—Showers and thunderstorms, followed by clearing over north portion; moderate to locally strong winds, mostly west to northwest, becoming northeast over extreme north portion.

Chicago-Cincinnati—Showers and thunderstorms, followed by clear to scattered clouds over extreme north; moderate to locally strong west to northwest winds, becoming northeast over extreme north.

Chicago-Cleveland — Showers and thunderstorms, followed by clearing over extreme west; moderate to locally strong southwest to northwest winds, becoming northeast over extreme west portion.

Chicago-Detroit-Cleveland—Some likelihood of local showers and thunderstorms; moderate to strong shifting winds, becoming mostly northwest to northeast.

Chicago-St. Louis—Broken to overcast, with showers and thunderstorms, followed by clearing; moderate to locally strong west to northwest winds, becoming northeast over extreme north portion.

Chicago-Twin Cities—Mostly clear to scattered clouds, preceded by overcast over extreme south; mostly moderate to locally strong northeast to north winds.

Chicago-Omaha—Clear to local scattered or broken clouds, preceded by overcast over extreme east; moderate to locally strong northwest to northeast winds.

Chicago-Kansas City — Varying cloudiness, but mostly broken to overcast, followed by scattered to clear; moderate to locally strong winds, mostly northwest to northeast.

Route forecasts of 12 hours ending at noon:

Evansville-Atlanta — Partly cloudy sky, risk of local showers or thunderstorms except near Atlanta; moderate winds, mostly southwest, up to 5,000 feet.

Cleveland-New York—Mostly cloudy sky, with local showers and possibly scattered thunderstorms; moderate southerly winds, shifting to northerly near Cleveland, up to 1,000 feet, and fresh west-southwest winds, shifting to west near Cleveland, at 5,000 feet.

G. B. S. IS 76 YEARS OLD; HIDES HIS AGE, BUT FEELS IT

[Copyright: 1932: By the New York Times.]

MALVERN, July 26.—When he was congratulated by a reporter on his 76th birthday, George Bernard Shaw today retorted, "How would you like people to ask how it feels to be 76?" The reporter answered, "I don't expect to live so long."

"That's all very well," replied Shaw, "but you never can tell; the worst may happen."

Shaw is spending his birthday here on a holiday. "I am concealing the fact I am 76 as much as possible. It is wrong to say I am thoroughly fit. I am not. I am very much overworked and have been all my life."

CONSIDER BAN ON PARKING IN OUTLYING AREAS

The question of banning auto parking in the outlying business centers as well as in the loop, for reasons of safety, will be taken up in the city council when it meets again in the fall, it was announced yesterday by Walter Gregory, chairman of the Property Owners' committee on loop parking.

Mr. Gregory, who is also president of the State Street council, recalled that Ald. John A. Massen declared last week, when the council voted to retain the loop parking ban, that the law had brought about a decrease in accidents.

"If it will work in the loop it should work in the outlying business centers, such as 63d and Cottage Grove, Wilson and Broadway, Washington and Ashland, and other busy intersections," said Mr. Gregory.

Body of Gun Victim Found in Canal Buried

The body of a man who was found shot to death on Monday in the Illinois and Michigan canal at Channahan, 12 miles south of Joliet, was buried yesterday without being identified. The man had been shot three times behind the right ear, tied to a concrete post, and thrown into the canal. The body had been in the water so long, officials said, that finger prints could not be taken.

FLY to KANSAS CITY

$21.00 Round Trip $37.80

Fares Include lunch

Tri-motored planes; 2 pilots

COOL—CLEAN—FAST

3 PLANES DAILY

Lv. 10:15 am 4:00 pm 8:30 pm

400 SO. MICH., WAB. 0230

Hotels; Postal and Western Union Offices

UNITED AIR LINES

40,000,000 MILES EXPERIENCE

new SHOES for OLD

White shoes refinished like new leather, removing scuffs and scratches. Purses, valises and leather or fabric shoes dyed any color to match your gown. Guaranteed to look like new. We use only nonpoisonous odorless dyes that will not rub off on hose. No paints or glaze. Free heels with dye jobs, 50c up. Lowest prices on quality shoe repairing. Shoes called for and delivered. Phone Central 5043. Parisian Shoe Dyeing & Repairing Co. Rm. 1200, 32 N. State St.

RESORTS AND TRAVEL TOURS. RESORTS AND TRAVEL TOURS.

Now! only $61

INCLUDING MEALS AND BERTH IN OUTSIDE ROOM

OVER 2,000 COOL MILES

A THRILLING WEEK'S CRUISE on the GREAT LAKES!

Sail on the Luxury Liner SOUTH AMERICAN from Chicago Wednesdays, or the NORTH AMERICAN on Saturdays. Cruise Lakes Michigan, Huron, Erie, St. Clair, to historic Mackinac; among 30,000 Islands of Georgian Bay in Canadian waters; visit Parry Sound, Ontario; spend a day at Niagara. See Detroit, Cleveland, Buffalo. Exchange heat waves for fresh water spray; dust-laden air for pine-scented breezes. To us you are a guest, not just another passenger. Our mission is to provide atmosphere so homey . . . rest so complete . . . fun so foolish, light-hearted and wholesome that you will step off the gangplank REFRESHED . . . RENEWED . . . REJUVENATED!

S. S. NORTH AMERICAN · S. S. SOUTH AMERICAN

Ask any Ticket Agent or Travel Bureau, or

CHICAGO, DULUTH & GEORGIAN BAY TRANSIT CO.

110 W. Adams Street, Chicago · Phone Randolph 2960

MICHIGAN. MICHIGAN. MICHIGAN.

for Chicago Tribune Readers!

BARGAIN DAY LAKE EXCURSION

$1 ROUND TRIP

to SOUTH HAVEN, MICHIGAN

THURSDAY, JULY 28, ONLY

LEAVE 9:45 A. M.—HOME 10 P. M.

Chicago's EXCURSION Steamship

S. S. City of SAUGATUCK

Children Under 5 Years Free—5 to 12 Years, 50c

Pack the Lunch Basket and Bring the Whole Family

Tribune Readers will find Free Parking Space at Docks

DOCKS: NAVY PIER

Phone Whitehall 4800

RESORTS AND TRAVEL TOURS. RESORTS AND TRAVEL TOURS.

VIA
D&C LAKE LINES
Go by BOAT
3 DIVISIONS SIX PALATIAL STEAMERS
Mackinac Island St. Ignace and Detroit
$12.50 LV. MON-THURS-SAT. 2:30 P.M.D.S.T. TO MACKINAC ISLAND ST. IGNACE ROUND TRIP $22.50
$24.50 LV. MON-THURS-SAT. 2:30 P.M. D.S.T. TO DETROIT ROUND TRIP $44.75
FIRST SAILING SAT. JULY 2
$18.75 Continuous Week End Round Trip to Mackinac Island SAT. JULY 30
SAME UNSURPASSED SERVICE MEALS AND BERTH INCLUDED
to Buffalo
ASK FOR FOLDER ON ALL-EXPENSE TOURS
HEAR "LADY OF THE LAKE"—See Niagara Falls
WBBM—Every Wed. 7:30 P.M. D.S.T.
Orchestra · Dancing · Social Hostess · Afternoon Tea · Deck Sports
Greatly Reduced Auto Tourist Rates During July. Tickets and reservations from authorized R. R. and Tourist Agencies.
For Tickets and Reservations call City Ticket Office, (1009 Carbide & Carbon Bldg., 230 N. Michigan Ave.) Tel. Randolph 4470, or any authorized R. R. or Tourist Agency.
D & C NAVIGATION CO.

ILLINOIS. ILLINOIS.

ILLINOIS SCENIC WONDER SPOT

STARVED ROCK HOTEL

UTICA Nicholas Spiros, Mgr. ILLINOIS

Ideal vacation spot for week-ends or longer. 980-acre State Park. Saddle Horses, Boating, Swimming, Dancing, Hiking and Golf.

A Complete Day — $3.00 Per Person

(Including 3 Appetizing Meals and Delightful Room)

Special Rates to Parties of Eight or More

Delicious Chicken or Steak Dinners $1.00

★ Make Your Reservations ★

A. W. Wolfe, Chicago Representative

110 S. Dearborn St. Randolph 0627

or

Route 7 Phone Utica, Ill., 161—Reverse Charges Route 7

Ocean Travel.

AUSTRALIA

NEW ZEALAND, SOUTH SEAS

via Tahiti and Raratonga

Mail and passenger service from San Francisco every 28 days.

For Fares, etc., apply Union S. S. Co., 230 California St., San Francisco, or James F. Robertson, Inc., 333 N. Michigan Ave., Phone State 5254-5255, or any tourist railroad or steamship agent.

Fortnightly De Luxe Service to SOUTHERN FRANCE, ITALY, EGYPT PALESTINE AND SYRIA AMERICAN EXPORT LINES 327 S. La Salle St., Chicago

Advertise in The Tribune

Ocean Travel.

GO CANADIAN PACIFIC

World Cruise—Europe—the Orient

GRACE LINE

NEW YORK CALIFORNIA

South and Central America

West Indies and Caribbean Cruises

From New York, 10 to 20 days, $95 up. From New Orleans, 5 to 16 days, $65 up. UNITED FRUIT CO., 111 W. Washington St.

PROTECT YOUR FUNDS WITH THE NEW DOLLAR SIZE AMERICAN EXPRESS TRAVELERS CHEQUES

TOURS

SUMMER CIRCLE-TOURS By Greyhound

The year's greatest vacation ideal Made possible only by the extraordinary choice of routing afforded by Greyhound Lines. Go to your chosen vacation spot one way and return another route at no extra cost. Double the pleasure of your trip. Latest type parlor coaches . . . cool, shaded highways.

60 Day Round Trips

Los Angeles	$62.10	Minneapolis	$14.40
Duluth	21.40	Wiscon. Dells	7.00
Wausau	9.00	Winnipeg	33.90
Lake Geneva	3.00	Milwaukee	3.00
Colo. Springs	37.80	Denver	37.80
Muskegon	6.00	Detroit	6.00
Indianapolis	6.00	St. Louis	6.00
Lansing	4.95	Cleveland	12.00
Buffalo	16.15	New York	29.65
Tulsa	24.00	Kansas City	15.00

AND ALL-EXPENSE TOURS — Carefree, complete, supremely economical vacations. Transportation both ways, and at your destination hotel accommodations, sight-seeing, entertainment . . . everything arranged in advance.

A few sample low fares: New York City (7 days) $46.15. Niagara Falls (5 days) $26.15. Bella Vista (7 days in the Ozarks) $50.35. Detroit (3 days with option of Pilgrimage tour to Father Coughlin's Shrine) $14.00. Washington (11 days) $51.25.

Ask about glorious Colorado "Top o' the World" all-expense tours, from Denver. Colorado Springs and Pueblo. For free folders describing Greyhound service everywhere, call or write

HOGLE-SPEARS TOURS GREYHOUND LINES

164 North State Street

Phone WABash 7700

Union Bus Depot, 1157 S. Wabash: Loop—112 W. Randolph, 502 W. Madison; South—6302 Stony Island; North—Wilson & Bdwy.

CANADA.

Royal Muskoka

Canada's finest summer hotel in the heart of the Muskoka Lakes. All outside rooms with fascinating vistas of forest lake and island. Golf, fishing, etc. Malaria and hay fever unknown. Overnight from leading U.S. points. Rates, motor guide, *Royal Muskoka Hotel, Box 9, Gravenhurst, Ont.*

Ocean Travel.

BERMUDA LOW ALL-EXPENSE TOURS 4 days, $60 up; 9 days, $90 up; 23 days, $114 up. Regular sailings via Monarch of Bermuda. Tourist Agents or Furness Bermuda Line, 307 N. Michigan Ave.

The Shortest Bridge to Europe

CUNARD & ANCHOR LINES

348 No. Michigan Ave., Chicago

EUROPE, 28 DAYS, $147 Sailing July 30th—M. S. Britannia ALLEN TOURS, Inc., 333 N. Michigan Ave. Central 9741

MEDITERRANEAN and all Europe. De luxe service on famous express liners via the smooth Southern Route preferred by American travelers. ITALIAN LINE, 318 So. Dearborn St.

WISCONSIN.

EGG HARBOR

Door County, Wisconsin

A scenic concrete lake shore drive direct to Door County sports Alpine links, tennis, fishing, boating, saddle horses, dancing, orchestra, musical entertainments, sandy beach. Free from mosquitoes. Excellent cuisine. Write for illustrated folder A.

MOEN'S PARK RESORT

LODGE Hot and cold water in all rooms. De luxe cottages with inside baths and lavatories. Chain five lakes. Golf, water toboggan, perfect beach, fishing. Dancing in recreation bldg. Rustic dining hall. Rates. Write for illustrated folder and marked road map. MR. and MRS. FRED A. RISBERG RHINELANDER, WIS.

LAKESIDE

ON PEWAUKEE LAKE, WIS.

A real vacation retreat only 2½ hours from Chicago by motor. New low rates. Write for folder "L."

CABOT LODGE

AND 40 COTTAGES AT CABOT POINT

Wisconsin's Beauty Spot. Fishing, Boating, Tennis, Swimming, Dancing, etc. We guarantee better meals, with better service, than that given by any Summer Resort in Door County. Write for Folder and Rates. H. A. CABOT, STURGEON BAY, WISCONSIN.

SHORE PLACE ON BEAUTIFUL LAKE RIPLEY

No other resort like it. Beautiful, furnished cottages. Also singles and double rooms. Bath. Finest meals. 18 holes of golf. Tennis. Boating. Bathing. Fishing. Only 110 miles from Chicago. Booklet FREE. Write G. Wahl, Cambridge, Wis.

EAGLE INN EPHRAIM, WIS.

One of the better resorts in Door County, Wisconsin's Wonderland. Write for folder.

THE PINES HOTEL AND COTTAGES

Modern equip. Dancing. Tennis and Golf. Saddle Horses. Closest to fine bass fishing grounds. N. HAINES, STURGEON BAY, WIS.

COME TO EAGLE RIVER

For complete resort guide write Municipal Information Bureau, Eagle River, Wis.

LAWSONIA COUNTRY CLUB HOTEL

GREEN LAKE, WISCONSIN

Finest in Midwest. Write Hotel for Booklets or phone Chicago office, Andover 1331.

THE DELLS

WISCONSIN DELLS, WIS.

EVERETT'S RESORT

Largest and Most Popular in the North Woods. Thomas Marriott, Mgr., Eagle River, Wis.

HOTEL GENEVA Lake Geneva, Wis.

Modern with or without bath. 18 hole golf course, all outdoor sports. PHONE FOR RESERVATIONS

MICHIGAN.

NEVER MIND ON EAST SHORE INDIAN LAKE

A cool, delightful mountain-like lodge. Running water in rooms. Superior meals. Private bathing beach. Splendid golf course, riding, boating, 'n everything. 165 miles from Chicago. Gentiles. MR. & MRS. O. M. COTTEN, DOWAGIAC, MICH.

The Saltzman Mineral Springs and HOTEL

Treated Rheumatism, Nervous Diseases 25 yrs. Health & recreation. Low rates. Booklet free. DR. W. E. SALTZMAN, Benton Harbor, Mich.

BELVEDERE BEACH So. Haven, Michigan

Beautifully situated on the lake. Wide, sandy beach. Same management for 34 yrs. Send for booklet. MRS. E. T. HISTED, Prop.

SYRINGA BLUFF SOUTH HAVEN, MICH.

700 ft. private sandy beach; modern conveniences; all sports and recreations; ratings of rooms. Write Ermina Moore or phone 123, Gentiles.

MICHIGAN.

ROCHDALE INN MONTAGUE, MICH.

Fixed Cost Outings

Leaving Chicago on S. S. Alabama any Saturday at 10 A. M. Returning following Saturday night 8 P. M. **$31.50**

Leaving Chicago any Monday morning at 8:30 A. M. and returning following Saturday 8 P. M. **$24.50**

INCLUDES ALL EXPENSES

Dancing every night; 8 piece orchestra. For booklet and reservation call or write Chicago Office, 160 N. La Salle St., Room 808 Phone Dearborn 3613

SAUBLE INN AND COTTAGES on Hamlin Lake, LUDINGTON, MICH. FAMOUS FOR ITS WONDERFUL MEALS. Write for Special All-Expense Fall Plan. Unsurpassed Fishing. 18 Hole Golf Course. Private Baths. Excellent Bathing Beach. Free Boats. Tennis, Horseshoe Courts. Orchestra. Saddle Horses. New Beds with Innerspring Mattresses. Rates $18 per week up including meals. Largest, most modern resort in County. Gentiles. Illustrated booklet. CHICAGO OFFICE—Phone Mo-rgrave 2319. IF YOU DON'T ENJOY YOUR STAY AT SAUBLE INN YOU DON'T OWE US A PENNY

WOODWARD HOTEL AND PAVILION

The most popular resort on PAW PAW LAKE. Modern accommodations. Fine table. Dance Orchestra. Racing. Boating. Bathing. Golf. Booklet FREE. J. Valek, Prop., Coloma, Mich.

Cozy Resort Pleasure. Comfort. Outside rms.; elect. light; Mod. plbg.; home cooking. Plenty fried chicken. Bathing. Dance pavilion. Saddle horses. $10.00 wk. Gentiles. F. L. HARRINGTON, South Haven, Mich.

Gravel Lake—Mollick's Resort

Cottages, comp. furnished, only $8 week or $2 day including boat. Good roads. 125 mi. from Chicago. Groceries at resort. Amusements. Best fishing. M. M. MOLLICK, Lawton, Michigan

LAKESIDE INN On White Lake and Lake Michigan, at golf course. Rates $16 to $18 per week. Write for booklet. G. M. TALLANT, Prop., Michillinda, Mich.

Vacation Directory FREE

Ask Miss Howe to give you information on West Michigan. Call at 161 N. Michigan Ave. Phone FRA. 3896.

Ocean Travel.

HAPAG

Jan. 7, 1933

The "Queen of Cruising Steamships" leaves New York for that greatest of de luxe travel adventures—38,000 miles, 4½ months.

RESOLUTE

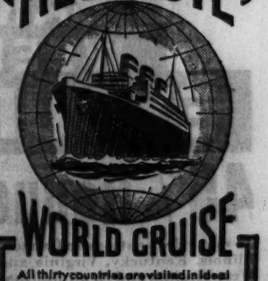

WORLD CRUISE

All thirty countries are visited in ideal weather. A wealth of Shore excursions are included in low rates, $2,000 up. Your Travel Agent can advise you.

HAMBURG-AMERICAN

(Of No. Michigan Ave.) Chicago

SAIL TO CALIFORNIA

Via Havana and Panama Canal on Round the World President Liners. Dollar Steamship Lines. 110 South Dearborn St. State 9667.

"BEST IN TRAVEL"

RAYMOND & WHITCOMB CO. 176 North Michigan Ave., Chicago Telephone State 8615

Kill all Flies

and Mosquitoes Quickly by A Perfumed Mist Based on

Japanese Flowers

Madam, let us this season conduct an efficient war on these deadly pests. They enter your home germ-laden. They contaminate your food, they bite. Over 30 diseases are traced to them, and tens of thousands of children, every year, die from their infections.

There is a flower, grown in Japan, which these insects cannot tolerate. Modern research has discovered that its extract kills them at a touch.

That extract is the basis of Fly-Tox, developed at Mellon Institute of Industrial Research by Rex Research Fellowship. We have spent ten years and over $100,000 to perfect it.

This Fly-Tox, used in a new-type Fly-Tox sprayer, creates in a room a cloud of perfumed mist. It is harmless to people, stainless to anything. But it kills at once every fly or mosquito that it touches. It is so all-pervading, when used rightly, that no insect can escape.

Use Fly-Tox for your home's protection. Start when the first fly or mosquito appears. Keep up this war on these deadly pests. The way is easy, economical, pleasant, sure. To rid a room completely costs from 1 to 2 cents.

FLY-TOX ONLY

A Rex Research Product

This means too much to you and yours to use a lesser method. Fly-Tox is economical, for a little goes far. Its strength is guaranteed, for every lot is tested in our laboratory. It is based on flowers. The cloud it creates is agreeable, harmless and stainless. It is the latest, and best that science has produced. Don't trust your home protection to ways less efficient. Fly-Tox also kills Roaches, Ants, Bed Bugs, and Moths. Fly-Tox is sold everywhere. Go get it now. Made by the Makers of Moth-Tox.

EXTRA Mayonnaise News EXTRA

PUBLISHED BY THE BEST FOODS INC.

HELLMANN'S DELICIOUS MAYONNAISE NOW SOLD IN CRYSTAL JARS

HEAR BILLY JONES AND ERNIE HARE every Monday, Wednesday, and Friday over a Coast to Coast N.B.C. hook-up. A sparkling new series of programs sponsored by The Best Foods, Inc., makers of Hellmann's Mayonnaise. Consult radio page of this paper for station and time.

LOVELY NEW CONTAINER NOW ON DISPLAY AT ALL LOCAL STORES! NO ADVANCE IN PRICES!

When you order your next jar of Hellmann's Mayonnaise you have a delightful surprise in store! For this world-famous product has just stepped out in a sparkling new crystal jar.

Look at the picture at the left. Notice its lovely, modern shape . . . and then instead of a grey, indistinct newspaper illustration, visualize a jar colored a golden yellow by the mayonnaise as it shines through the glistening glass. Then, the blue top, like that on the former jar. And a label, refined and simplified, with the familiar Hellmann blue ribbon.

Of course a crystal jar like this is expensive. And you might reasonably expect a slight increase in price. But no! Your Hellmann's Mayonnaise in its new container will cost you not one penny more than the Hellmann's you have known for years.

Certain mayonnaise makers have recently introduced inferior ingredients into their products in a frantic effort to lower prices. This we refuse to do. Hellmann's remains absolutely unchanged and uncheapened. Insist on it!

SOCIETY WOMEN PRAISE NEW JAR! Before the new jar was placed in the stores it was shown to many society women, artists and style authorities . . . people whose good taste is respected by millions. Their praise was overwhelming. "The loveliest container I have ever seen." "Now I put my Hellmann jar on the table." "It seems to make even the mayonnaise taste better." Such were the comments that came from all directions.

COMPARE YOUR FIGURE WITH LILYAN TASHMAN'S! Look at her perfect measurements. Would you like a figure like that? Then here's good news. Miss Tashman keeps her figure lovely and slender by following the famous Hellmann Slenderizing Plan. Just substitute two salads daily for heavy cream soups and rich desserts. You will be amazed at how the pounds drop away. Lilyan Tashman has been called "America's best dressed movie actress." But she could never win that distinction with a dumpy, poorly proportioned figure. Follow the example of scores of other famous stage and screen stars who are keeping themselves slender by this easy, healthful plan. Adopt it yourself today!

Lilyan Tashman's Perfect Figure	
Height	5 ft., 4½ in.
Weight	108 lbs.
Neck	12½ in.
Bust	33 in.
Waist	25 in.
Hips	34 in.
Wrist	5¾ in.
Thighs	20 in.
Calf	12 in.
Ankle	8 in.

JEAN ARTHUR, TOO Another famous movie actress who trusts the Hellmann Slenderizing Plan to keep ravishingly slender is Jean Arthur. Two delicious inexpensive salads daily covered with Hellmann's Mayonnaise. That's the secret for slenderness and health!

TRUCKS LIKE THIS GUARANTEE FRESHNESS Every week your grocer gets a supply of Hellmann's Mayonnaise fresh from our spotless kitchens . . . twenty-four hours from the mayonnaise mixers. And that's one reason why Hellmann's is always so fresh, always so delicate in flavor. Mayonnaise that's been standing on a shelf for three or four weeks just can't taste as good as Hellmann's. And another thing. Don't be misled by all these bargain priced mayonnaises. Many of them have recently been cheapened by the addition of inferior ingredients . . . and thus allow a lower price. It's easy to make a cheaper mayonnaise. But we feel that most women would rather pay a cent or two more for the best. So we've flatly refused to cheapen Hellmann's.

THE SAME FINE MAYONNAISE NOW IN THE BIG NEW CRYSTAL JAR

Chicago Daily Tribune

THE WORLD'S GREATEST NEWSPAPER

FOUNDED JUNE 10, 1847

ENTERED AS SECOND CLASS MATTER JUNE 3, 1903, AT THE POSTOFFICE AT CHICAGO, ILL., UNDER ACT OF MARCH 3, 1879.

All unsolicited articles, manuscripts, letters and pictures sent to The Tribune are sent at the owner's risk, and The Tribune company expressly repudiates any liability or responsibility for their safe custody or return.

WEDNESDAY, JULY 27, 1932.

THE TRIBUNE OFFICES.
CHICAGO—TRIBUNE SQUARE.
MILWAUKEE—TRUST COMPANY BUILDING.
NEW YORK—220 EAST 42D STREET.
WASHINGTON—815 ALBEE BUILDING.
BOSTON—718 CHAMBER OF COMMERCE BUILDING.
ATLANTA—1825 RHODES-HAVERTY BUILDING.
LONDON—135 FLEET STREET.
PARIS—1 RUE SCRIBE.
BERLIN—WILHELMSTRASSE 69 A.
MADRID—CALLE ESPALTER 5.
RIGA—ELIZABETES IELA 15/3.
ROME—GALLERIA COLONNA (SCALA A).
VIENNA—AM MODENAPARK 6.
WARSAW—PLAC KRASINSKA 6.
GIBRALTAR—HOTEL CECIL.
SHANGHAI—38 AVENUE EDWARD VII.
TOKIO—IMPERIAL HOTEL.
MEXICO CITY—HOTEL REGIS.
PANAMA CITY—HOTEL CENTRAL.
SPECIAL REPRESENTATION.
SAN FRANCISCO—820 KOHL BUILDING.

THE TRIBUNE'S PLATFORM FOR CHICAGO

1. *Keep appropriations within revenue.*
2. *Pay the defaulted bonds.*
3. *Overcome crime.*
4. *Speed up railroad passenger service.*
5. *Make Chicago the first city in the world.*

"The newspaper is an institution developed by modern civilization to present the news of the day, to foster commerce and industry, to inform and mold public opinion, and to furnish that check upon government which no constitution has ever been able to provide."

PAY CUTS FOR THE JOB HOLDERS.

Public employés seem to cherish the theory that their wage or salary scale is sacred, that it is above such considerations as the state of the public revenue or the conditions imposed upon taxpayers and those engaged in private enterprise in times of economic depression.

This theory seems to grow out of the assumption that public employés are normally underpaid for the work they do. The assumption has no basis of fact in most cases. It does not apply to the generality of municipal, state, or federal employés. Most government jobs are privileges sought and obtained through some form of political influence. Seldom is there any compulsion of necessity upon the persons seeking such places. On the contrary, they are political perquisites, distributed by politicians and party organizations as the profits of victory. Even where a rigid and impartial administration of civil service laws exists, and that is a rarity, individuals seek employment voluntarily and with full knowledge of the compensations and limitations of the service. The advantages are substantial. If pay is lower than in comparable work outside, which is not to be conceded, there are compensations in the way of security of tenure through law or official custom or political pull. There are compensations in conditions of work, easier hours and the absence of the competitive pressure and drive of private employment. In short, public employés in the main are where they want to be. The theory that they must be treated with special consideration at the expense, as it must be, of the taxpayer and those engaged in private occupations, is unfounded. The contrary is true. The waste in public expenditure includes a heavy loss from overstaffed public offices and through a low average of energy in public service generally. There is nothing in the theory of special desert and no reason why reductions in pay are not as justifiable for public as for private employment. On the contrary, there is plenty of reason to assert that public salaries and wages should be the first to be readjusted to lower living costs and lower revenues.

THE B. E. F. IN WASHINGTON.

The bonus expeditionary force in Washington gets on worse terms with the police the longer it remains. The congressmen whose encouragement invited the men to bum their way in from various parts of the country have absconded to their homes, having car fare to get there. November may not find them with car fare back, but if so there will be little repining. The situation as it developed in the capital under congressional thumping of the big drum required an appropriation for the delivery of the bonus boys to their homes, but many of them prefer the climate in Washington.

The B. E. F. as an exhibit of government policies is quite reasonably in Washington, even if the police there object to extra work in hot weather. The doctrine that the federal government owes every citizen a living can be tested in the capital better than anywhere else. The bonus boys have been led to believe that Washington is the place to get it and that, moreover, there are special reasons in their case for getting it While congress was in session on Capitol hill no one could say that arguments were not being made in their favor. The trouble is that the congressmen have run out on them.

DISCIPLINE OF BAD DRIVING.

The Indiana police who are trying to teach motorists in the popular dune regions a little regard for the laws and safe driving are performing a much needed public service which will have benefits outside of Indiana as well as within. Discipline for reckless and inconsiderate driving is badly needed in this region. Our traffic police are doing the best they can, we think, but outside the city there is little effective restraint. The village and road police seem divided between two extremes, either persecuting drivers for graft or ignoring their methods completely. Firm and just enforcement of decent conditions on the highways is generally lacking.

We have no illusions as to the difficulty of the job. Watch any corner in Chicago when a traffic policeman is not at his post. There will always be several motorists who will ignore the change of lights, driving through the red light. This is not only unfair to pedestrians but dangerous. It is bad driving and bad citizenship. Most of these motorists in all other activities are good citizens and reasonably considerate of others, but something happens to all of us, it seems, when we are in command of an automobile. The sense of power is a temptation of primitive human nature. So is [illegible] of speed. Bad driving is the result of an adult should be ashamed of and should try to guard against in himself. The police are maintained to protect us from deliberate criminality. Grown men and women should not require a policeman to compel them to obey regulations established for their own convenience and safety. Inconsiderate driving, beating the lights, reckless speeding, hogging the road, disregarding the rights or needs of others on the way, all this means lack of good sense and of fitness to belong to a civilized community. It creates a problem for the police, but primarily it is a problem of the individual. The discipline of punishment is necessary to reach the individual who respects nothing else, but beyond this there is need for the self-discipline of us all, an appeal of intelligence and right feeling to every driver.

THE CRIMINAL IN UNIONS.

The union officials who propose to expel gangsters from the ranks of organized labor ought to have the vigorous support and careful protection of the police, prosecutors, and courts. They will certainly have the moral support of the press and public.

The murder of the veteran union official, Patrick Berrell, has shocked not only all reputable labor but the whole community, and every effort should be made to punish the criminals concerned. But beyond that there should be a more determined and persistent effort to cut out the cancer of gangster rule and racketeering wherever it exists. The success of Fur Sammons in escaping the restraints of the law is a grim reminder of the influences which politics and organized crime and graft are able to exert upon the machinery of the law, and is only the latest conspicuous warning of the extent and gravity of the evil he represents. The reputable union men have a hard fight on their hands, but they must be assured of the community's support and that of all agencies of the law.

DR. BILLY SUNDAY IS AMONG US.

Billy Sunday is back chasing the old fashioned devil out of good company and committing persons of persistent and determined sin to the old fashioned hell. Dr. Sunday seems not to have lost much vigor with years in either language or bounces. He picks them up and slams them down. It used to be that when he slammed them they stayed slammed. Whether the world is the better or the worse for it it is hard to say.

Dr. Sunday observes that the noble experiment is not what it used to be. It has lost favor. The great cause is cracking up. When the plate is passed for it not much comes in. Its prosperous days began to pass when the Rockefellers lost confidence in the collectors and in their work. The political parties which had been meek have tired of being booted into line. The yes men of the parties stood for a glutton's share of such punishment, but it was easy to try to recover some self-respect when the election returns indicated that the public generally did not think the booting was an edifying spectacle. Bishop Cannon does not appear as a very good vote getter this year. Dr. Sunday may not be any better.

This muscle orator has always raised a point on which many people could not clear their minds. To some it appeared probable that he did more harm to the unemotional decencies of life and to the religious ethic than the high minded clergy could repair in a year after one of his visitations. There may have been others who thought the spirit was the better for energizing by vulgarity. Others have been puzzled.

Dr. John Alexander Dowie in his big day was a greater master of barely printable outpourings of wrath, but Dowie was a level headed promoter who knew that meekness wouldn't get him a line of print or a dime in the collections and that upon violence he could found a colony of simple people. Dowie just missed being another Brigham Young. What he lacked was Utah. It would be rash to say that the days of the Dowie and Sunday methods are over. Dr. Sunday still performs and minor prophets of his kind are thick in the hills.

STOCKHOLDERS AND EMPLOYES.

In a message from the president of the Standard Oil Company of Indiana, just made public, we note that there are 108,000 stockholders and 36,000 employés. In the popular idea of big corporations there is a picture of a handful of wealthy individuals as the stockholders and an army of employés. In this corporation there are three times as many stockholders as employés and a similar ratio exists in many other big corporations. The savings of millions of citizens of small means have gone into stock holdings, and when the slogan of the demagogue and the radical, "Soak the Rich," is analyzed it means soak these citizens. Crushing a big corporation with the taxes the Garners, La Guardias, Brookharts, La Follettes favor does not mean crushing a handful of the bloated capitalists of popular cartoons. It means confiscating the savings of hundreds of thousands of their stockholders as well as endangering the livelihood of thousands of employés.

Editorial of the Day

OUR VAST UNUSED BUYING POWER.

[Des Moines, Ia., Register.]

The Register yesterday commented on the resolutions of a farm group at Mitchellville—resolutions favoring a policy of buying needed things by people who can afford it.

As bearing upon the latent buying power in the country these brief points from Collier's magazine, current issue, may profitably be read:

"America's mutual savings bank deposits are one billion 233 million dollars higher than they were at the peak of the boom three years ago."

"Total bank savings today exceed 29 billion dollars, equal to more than $1,000 for every family in the land."

"Savings depositors number 52 million, nearly two per family."

"The number of Americans owning stock has increased almost 40 per cent since 1929."

"Our total national wealth, estimated at 329 billion 700 million dollars, is greater than that of a dozen continental European countries combined."

"The income of the American people comfortably exceeds one billion dollars a week."

"There are still six or seven persons gainfully employed for every person idle."

These facts are not quoted to convince anybody that we have no economic trouble in this country. That would be idiotic. But they are worth while getting into our minds in order to form a balanced judgment about our economic troubles.

And especially do they suggest that what the farmers at Mitchellville asserted is true—that if even a minor part of our available buying power were turned loose in the markets for the purchase of actually needed goods by people who can afford to buy them the stimulus to trade and industry would be tremendous and the downward trend of the price level could readily be checked.

Intelligent and justified buying of needed goods by people who can afford it—that, be it repeated, and [illegible]

A LINE O' TYPE OR TWO

How to the Line, let the quips fall where they may.

INDIANA in modifying its bone dry law is considering the substitution of a bill to permit the transportation of likker for personal use if it is carried on the person but not by vehicle. Which is going to make it embarrassing for the autoist with a bottle on his hip. Every time he thinks a policeman is coming towards him he'll have to get out and walk.

—‡—

AN AVIATOR has completed in a flight from dawn to dusk the 2,900 miles that it took George Washington a whole lifetime to travel. But George was slowed up now and then by Indians, French, and British. And while it took him a whole lifetime to cover the 2,900 miles he did a lot more on the trip than watch a barometer. And let that aviator try to chop down a cherry tree with his dinged old airplane. It would take him longer than from dawn to dusk. No, the aviators and everybody else have got to step some before they come anywhere near to catching up with George.

—‡—

TO THE MOON.

Moon that watches everything,
Up and down the dark,
Did you hear two people quarrel,
Last night in a park?
Did you hear firecracker words
Sparkle, snap, and fence?
Moon, if you were in on this,
How did it commence?
Was it his fault? Was it mine?
Please don't be a clam.
Is he feeling half as sad,
Please, moon, as I am?

HELEN WELSHIMER.

—‡—

THAT FOUR FOOT blanket of snow over Argentina doesn't seem to be very popular down there, but up here in these parts, on a hot day like yesterday, four feet of snow was about the most delightful thing we could think of. Four feet of snow! Some people have all the luck.

—‡—

HASSAYAMPA COUNTRY CLUB.

(Prescott, Arizona.)

The golf course winds out thru a crystal valley to mauve and cobalt space where the swinging irons are cold, raw gold in the slanted morning sun . . . Pines crowd and clamber the whispering foothills and old Thumb Butte is a violet castle caught in the grape-blue air. . . . Granite mountain in amethyst gesso demands an artist to paint it, as it rivals the fabulous stars that are the snowy peaks of Francisco. . . . The clubhouse is a sepia etching set high on the ageless rocks—dwarfed by heroic pines and higher gray-green bowlders. . . . Within, it is the heart of a topaz . . . sunlight thru ancient windows . . . a melted rust-gold dream. . . . Thru star-spangled summer evenings great cars glide up to the clubhouse and smart groups ascend the steps . . . exquisite—the cut glass tinkle of women's delicate voices . . . music in distant fantasy . . . and the froth of night-pale colors. . . . But always I can sense shadows in the darkness of night-black shades—the shadows of horses and riders who lived and died in the past . . . they sit there with arms akimbo and their sombreros slightly atilt . . . ghost-gleam of silver conchas, and smoke-poles in tied-back holsters . . . presently, though, they grow restless, and you hear their rapid departure . . . phantom hoofs down the valley and out to the mesas beyond . . . somewhere they'll round up a ghost herd and stem a stampede by starlight before they go back to the range on the other side of the dawn. . . .

JAYHAWKER.

—‡—

CAVALLERIA RUSTICANA.

Up in the wilds of Wisconsin,
Down in the Michigan mere,
The country gent's courtesy shineth
Like a naughty world's good candle clear;
Maugre his gouging town brother,
Amenities valued aren't dear;
A quarter apiece for a fairly good shot
And a dime for a goblet of beer.

MANUFACTURERS' NEWSBOY.

—‡—

"MELLON DENIES HE INTENDS TO RESIGN."—Headline. We shall next expect a denial from the elephant at the zoo that he intends to become a sixteen cylinder, seven passenger limousine.

—‡—

THE CHINESE STOPPED a postal card yesterday at the border that was mailed from a station in Manchoukuo and the Japs are considering whether this isn't cause for a new war. The postal card said: "Having fine time. Wish you were here." The Japs are showing great restraint in waiting. Many of our most cultured and civilized nations have started wars over much less.

—‡—

NOT FOR EXHIBIT!

If I were an artist,
With brushes and paints,
I would not picture
Tall trees and meek Saints.
For the tall trees have roots
Deep down in the sod,
And the meek, pale Saints
Belong to their God.

If I were an artist
I think I would dare
To run my hands deep
Through your crisp blond hair;
Then, with fingers tingling,
I'd paint line on line
A storm of gold clouds
To call mine, mine—mine!

ROSA ZAGNONI MARINONI.

—‡—

ONCE THEY GET DUG IN down in Washington it is very hard to get 'em out. The police are using steam shovels to dig the bonus army out, but, shucks, it will take more than steam shovels to get any of the government pay rollers out.

R. H. L.

How to Keep Well By Dr. W. A. Evans

To the limit of space questions pertaining to hygiene and prevention of disease will be answered in this column. Personal replies will be made to inquiries, under proper limitations, when return stamped envelope is inclosed. Dr. Evans will not make diagnoses or prescribe for individual disease.

[Copyright: 1932: By The Chicago Tribune.]

CLIMATE AND HEALTH.

SOME say that the outbreak of disobedience of law and the general breakdown of government in some large cities is the result of prohibition, but C. A. Mills says it is the climate. There are those who try to explain racketeers and gunmen on the basis of racial groupings, countries of origin, bad immigration laws, and bootlegging of immigrants. Mills says it is the number of storms per year in those cities where gangsters flourish. He asserts that practically all the gang killings and racketeering are in northern cities because, in the prevailing climates in these cities, the people are overstimulated. The softer southern climate does not overstimulate and, therefore, does not cause men to kill and cheat.

The effects are by no means limited to considerations of conduct. Diabetes and exopthalmic goiter are twice as prevalent among persons living in the colder climate. There is more arteriosclerosis and high blood pressure, and the diseases related thereto, in the north. Suicide is more frequent. While young women have a high reproductivity rate in the north, the period of reproductivity is longer continued in the south. The total reproductivity for all periods of woman's childbearing life is higher in the south than in the north.

Certain diseases are much less prevalent in the south. For instance, scarlet fever is seldom encountered. There are some authorities who deny its existence in the near equatorial zone.

On the other hand, the northern climate has some advantages. Persons who live in it are more alert and energetic. They are quicker mentally and better fitted to excel in the competitions of modern life. They are generally more efficient.

Climate is largely responsible for our feverish attempts at the "bigger and better." Up to a certain point this urge is all to the good. But, carried beyond that limit, harmful effects follow. The laws of compensation provide bounds for all forms of excess, and there is evidence in the development of certain diseases and disorders that the automatic limiting forces are now in operation.

Mills does not advise the residents of northern regions to emigrate southward. His advice is that they stay where they are, but that they travel southward more frequently and, when they do, to fall into the soft, soothing ways of the people. This will supply the medicine they need.

These conclusions are based on scientific, careful studies of vital statistics made by a student. No association of commerce or greeters' organization or press agent of a railroad is to be charged with getting up this report as propaganda.

STAND MORE ERECT.

N. T. writes: I am a male, 20 years old, 5 feet 8 inches, and weigh 165 pounds. I am thick-set. What particular set of exercises should I concentrate on to grow taller?

REPLY.

Nothing you can do will increase your natural height. By standing straight you will appear a little taller; in fact, will stand taller. Carrying a bucket of water on the head is the best exercise for the purpose.

HEALTH SAFEGUARDS.

W. W. W. writes: Three couples of us wish to spend August and part of September in a village near the lake. There are two children, one of whom has been very ill and who needs the best conditions. One of the couples is in favor of a delightful place which I investigated recently. I found, however, that the reservoir for the village water supply has been cut off from access to the water commissioner for nearly nine months by a series of fences which have been illegally erected across the public road to the reservoir. This means that the reservoir has not been cleaned for nearly nine months and, probably, not for a year, as this work is usually done early in the spring. I learned that the village fathers have had legal advice to the effect that the road must be kept open and the fence is illegal, but the influence of the fence builder seems to have more weight with the village council than the health officer of the community.

1. Will you state how often a water reservoir should be cleaned, when it serves an entire community?

2. Would it not be wiser to play safe and go to some place where the village authorities place every safeguard around the health of the community and its visitors?

REPLY.

1. If a reservoir is properly protected it need not be cleaned at all or only at very long intervals. For the purposes of ordinary cleaning, storage and sun action is about all that is needed. I think you can get a report on this water supply by writing to the state health department.

2. No one should go for the summer into a community where the health is neglected. However, you have not made out a case against the community.

CROOKED TEETH.

R. R. writes: What is your advice concerning crooked teeth? I am over 17 years old and I am planning on having them taken care of in 1933. Do you think I can still have my teeth straightened, or am I too old? Is it necessary for me to wear a brace for several years?

REPLY.

The teeth can be straightened at 18 years of age. However, it is more difficult to do than when the person is younger. You probably will need to wear braces for several years. Those worn for a year or two after the straightening has been done are not so much in view.

TROUBLE WITH HEART.

Mrs. M. B. writes: What does the term hypertensive cardiac mean?

REPLY.

A combination of arteriosclerosis, commonly called high blood pressure, and organic heart disease.

DEPENDS ON LOCATION.

A. S. writes: Could a girl with a mild lateral curvature of the spine bear children safely. Would this cause the child to be misshaped in any way?

REPLY.

It depends on whether the deformity involves the pelvic bones, including the vertebral column in the pelvic region. Sometimes it does and sometimes it does not. X-rays might settle the question. In some cases measurements are required to settle it. There is no reason for anticipating congenital defects in the child.

FRIEND OF THE PEOPLE

Letters to this department must be signed with names and addresses of writers.

PROBABLY OUTLAWED.

Chicago, July 19.—[Legal Friend of the People.]—In 1923 a person became indebted to me for lodging. When leaving he agreed, verbally, to pay me as soon as he was able. Only a verbal acknowledgment exists of the indebtedness. He never received a receipt from me for the payments he made. 1. Is this debt now outlawed? 2. If the debt is not outlawed, can I now collect by law on the evidences of the indebtedness existing as given above? 3. If I can secure judgment for the debt, who must pay the [a] court costs and [b] attorney's fees? 4. What might these costs amount to? 5. Would it be necessary to secure a judgment before I could garnishee the person's wages? 6. What amount of the wages is exempt from garnishment?

J. F. A.

1. Yes, unless the period would be extended by special facts, as part payment, a new promise, or absence of the debtor from the state.
2. Yes, if it is not outlawed.
3. [a] The court costs are assessed against the losing party. [b] Each party would pay his own attorney.
4. Depends on facts that are not before us.
5. Yes.
6. $20 per week to the head of a family.

TRIBUNE LAW DEPARTMENT.

MORE FACTS NEEDED.

Ottawa, Ill., July 16.—[Legal Friend of the People.]—1. Can the receiver and attorney for the receiver of a closed bank charge an estate [for which the bank was administrator] a fee besides their salaries? 2. Also, do they have a right to take the estate out of the Probate court, where it had been started, and take it into the Circuit court? E. E. H.

1. In general they should not charge both.
2. Depends on facts that are not before us.

TRIBUNE LAW DEPARTMENT.

BONDHOLDERS.

Chicago, July 20.—[Legal Friend of the People.]—If a person holds bonds on a building and the building goes into the hands of a receiver and is sold, the new owner getting the deed in July, [1] what happens after the new owner gets the deed? 2. Does he make a new loan and start paying interest, or do they offer you so many cents on the dollar? E. S.

1. The net proceeds of the foreclosure sale should be distributed among the bondholders.
2. We assume that you mean this as a new sentence. The bondholders do not share in profits subsequent to the foreclosure sale unless the property has been bought in on their behalf.

TRIBUNE LAW DEPARTMENT.

MORTGAGES.

Chicago, July 20.—[Legal Friend of the People.]—I hold a mortgage on a house and lot in a suburb. I purchased the mortgage from a bank now closed. It has about a year and three months to run before maturity. There are three more interest notes. So far the interest has been paid, though it has been very hard for the owner as he has been out of work. On looking the matter up I find that there are taxes and assessments due to date on this property of nearly $850. I hold, among other papers, a trust deed made out to the bank as trustee. 1. I am wondering how this indebtedness affects my security if it continues unpaid and so rapidly increases. 2. Is there anything I can do to protect my interests? 3. Does the mortgage take precedence of other claims against the property? The amount is $1,600. A. C.

1. If the taxes are not paid the property will be sold for taxes and your security will be clouded.
2. One course is to foreclose now.
3. It does not take priority over tax claims.

TRIBUNE LAW DEPARTMENT.

FROM THE TRIBUNE'S COLUMNS

16 YEARS AGO TODAY

JULY 27, 1916.

LONDON.—The allies are able to congratulate themselves on another good day's record with the capture of the important positions of Pozieres on the western front and Erzingan in Armenia, while the Russian general, Sakharoff, in the fighting on the Slonevka river, captured another 4,000 prisoners and five guns. Pozieres is the gateway to the Martinpuich ridge which in turn is the key to the Albert-Bapaume road along which Field Marshal Sir Douglas Haig plans to carry the British drive against the Germans in the Somme region. Pozieres was won by the British after three days of the hardest kind of fighting in which giant guns of the allies hailed shells upon the fortifications which the Germans had erected against the British advance. Erzingan was the most important base and military position of the Turks in Asia. It was the headquarters of the Tenth Turkish army corps and contained large barracks and military factories.

ROME.—On the night of July 24 Italian troops repulsed two violent counterattacks against the summit of Monte Cimone which had been captured from the Austrians, the Italian official statement says.

WASHINGTON. — The board of mediation has received information, which is unofficial, that the vote of the railway men of the country is running 90 per [illegible] in favor of a nation-wide strike. The vote is not to be officially counted until Aug. 5. At that time union officials will confer with the railroad managers and under the law one side may then ask the board of mediation to enter the case.

LONDON.—Great Britain will consent to the admission of food in the areas occupied by the armies of the central powers under the supervision of a neutral commission appointed by President Wilson. This will cause surprise in relief circles which have been working hard to procure some form of relief for Poland, as the belief had become general that the negotiations between the entente powers and Germany had reached an impasse which offered no hopes of agreement.

CHICAGO.—John McLaren died at his residence, 751 Gordon terrace, at the age of 79. He was long an active figure in lumber and banking circles of Chicago. He was elected president of the Hide and Leather National bank in 1894 and became vice president of the Union National bank in 1897 when the two banks were merged. He was a former president of the Citizens' association and treasurer of the Bankers' and Union League clubs.

CHICAGO. — Four persons were drowned, thirteen persons were overcome by the heat, and ten were bitten by dogs as a result of the heat wave which kept up its stride yesterday, with a maximum of 88 at 4 o'clock in the afternoon. Among those that were drowned was Miss Marjorie Weston of Evanston, a student at Northwestern [illegible]

TODAY'S CONTRAST

[Glasgow Record.]

VOICE OF THE PEOPLE

Writers should confine themselves to 200 or 300 words. Give full names and addresses. No manuscripts can be returned. Address Voice of the People, The Tribune.

A NONPOLITICAL SCHOOL BOARD.

Chicago, July 25.—Your splendid editorial in this morning's TRIBUNE entitled, "City Funds and the Teachers," deserves especial praise. We need a better, a different type of person to serve as a school board member than those we have had in the past and some of those on the present board. We should force our mayors to appoint persons to the board who understand our public schools and who regard them in their true light, the one of educating our children, rather than as institutions supplying jobs. No one would think of asking a miner to run a typewriter, or of asking a cook to trim hats, and yet we allow our mayors to appoint persons to our board of education who have never attended the schools and who do not send their children to them. How can such persons serve our children as they have a right to be served in an educational way? The sooner we who believe in the public schools divorce them from politics the better they will be conducted for the purpose for which they were intended.

I trust THE TRIBUNE will be the first paper to take up this fight to get the schools out of politics and to force our mayors to appoint competent members to our board of education.

GRETA S. DEFFENBAUGH.

TSK.

Chicago, July 23.—May I inquire, in a somewhat plaintive tone of voice, just what it is we are coming to? Even our good old standbys such as "Tsk Tsk" are coming under the blinding light of public attention, not, it might be added, to their best advantage. But as long as the question has come up, let's settle it. Abide with me while I give my interpretation of "Tsk" as grandmother used to say it. Place the tongue flat against the roof of the mouth and, with a sudden movement, pull it away, at the same time drawing in the breath. There you have it. But a word of caution—when practicing this interesting vocalization remain behind closed doors, for to venture out would rapidly bring every squirrel within hearing distance to the vicinity. And squirrels, they tell me, are still fond of nuts. Tsk, tsk.

CASUIST.

Riverside, Ill., July 23.—It must have been all of 96 degrees when "Purist" explained how Emmy Schmaltz emitted the words "Tsk, Tsk" in Saturday's column. As for me, the first three letters of the word "stipple" are made by an outrush of air from the mouth with the end of the tongue in the position stated by "Purist." In saying "Tsk, Tsk" I place my tongue in the same position, but draw in the air at the same time, dropping the tongue slightly. With a little practice "Purist" should be able to become quite proficient at it, with plenty of time left before November to select her presidential candidate. In case any one happens to ask you, I was for Hoover eight years ago and I do not see any reason for changing my mind now. I say this with the thermometer way down to 79 degrees at 1:30 p. m.

PURIST II.

THE GREAT REGULATOR.

Chicago, July 21.—As universally acknowledged, the law of supply and demand is still the great regulator of business. Permitted to operate freely, it brings into balance production and consumption, values and prices. Most of the delay in returning to the much heralded prosperity is due to the many attempts to secure governmental [not mental] interference with that law and the consequent fear on the part of business that other like attempts will be made. The disastrous results of the government's interference in the agricultural field is only one typical instance.

All advances which were made in American industry and the economic well-being of our people have come from unregulated individual initiative. Our future well-being in turn depends upon the extent to which we are permitted to continue in that course.

MILTON ROSENBLUM.

TUITION AT ILLINOIS.

Chicago, July 22.—In this morning's TRIBUNE a gentleman who calls himself "A Dad" makes a complaint about the tuition fees of the University of Illinois.

Why should he complain when such private institutions as Chicago, Northwestern, De Paul, and Loyola charge anywhere from $220 to $350 per year? The education received at the above institutions does not surpass that of the University of Illinois.

I, for one, will choose the University of Illinois when ready to go to college.

May I congratulate THE TRIBUNE for its fine editorial which paid tribute to Dr. Harry Woodburn Chase and his co-workers? E. GRACE SHERIDAN.

THE PERSONAL PROPERTY SCHEDULE.

Chicago, July 21.—We have heard a great deal lately about simplification of the personal property tax situation, but so far as I am able to observe there is just as much complexity as there ever was and more burdensome and annoying red tape and formality than there was before the new system went into effect.

For example, I have just finished filling out and filing for a small corporation client its third personal property tax return for the year 1931, based upon its property as of April 1, 1931. The first one was filed April 21, 1931, in the office of the board of assessors. The second one was filed Jan. 9, 1932, in the office of the board of assessors, and the third one is being filed today. Just why the taxpayer should be put to the annoyance and expense of filing three separate returns for the same taxes for the same year is more than I am able to comprehend.

Coming now to the personal property tax schedule itself, there is no simplification apparent so far as it is concerned. For example, item 28, bonds and stocks; item 29, shares of capital stock of companies not incorporated by the laws of this state; item 37, shares of stock of state and national banks, and item 38, capital stock of corporations, all refer to substantially the same thing; and who knows or who can tell the taxpayer which stocks should be listed under which item.

The revenue act permits the deduction of debts from accounts receivable other than for money loaned, but does not permit the deduction of debts from money in the bank. The why and wherefore of this arbitrary distinction is not apparent to any one of average intelligence. The ordinary business man knows, without stopping to figure it out on any kind of a tax schedule, that if his debts were paid he would have less money in the bank than he has when he has a lot of unpaid debts. Of course, we have been told by the new assessor that he will be "reasonable" when it comes to assessing bonds and stocks and mortgages and money in the bank, but the vagueness of this word "reasonable" only adds to the complexity of the tax muddle and the perplexity of the taxpayer.

As I see it, no new constitution or even an amendment to the present constitution would be necessary to clear up the existing senseless muddle. All that would be necessary is a little ordinary common business sense and "simplification" on the part of the legislature and its honorable members. H. E. BAKER.

THE REPUBLICAN CAUSE.

Chicago, July 23.—The noise you hear is not a discussion of political issues. It is the rush of Republicans back to their party. They talked too much; now they are explaining.

This is the formula:

1. Never mention Hoover. Mercy, no; there is too much to be taken back.
2. Profess sympathy for Smith. But where were those fellows in 1928? Where would they be now? Going home just the same, with the 1928 reasons.
3. Abuse McAdoo. Why? They should read their histories. He openly withdrew a candidate to nominate Roosevelt. The Cameron vote was delivered to nominate Lincoln and Cameron went into Lincoln's cabinet.
4. Haunt the Garner bugaboo. Shudder at the thought of "that terrible Garner" in the White House. Again why? His friend Longworth would not have shuddered. Garner's relief plan was identical in principle with a Hoover suggestion. His adversary—O, well—they ingenuously explain that the adversary is a harmless nonentity. Hurrah for the nonentities!
5. Insinuate that Mrs. Roosevelt is a strong minded meddler. In answer to a proper inquiry she expressed her views on prohibition. Awful! But do they mention her fine services for humanity?
6. Whisper that Mr. Roosevelt is a hopeless invalid. Of course it is no secret that his legs are partially crippled. But we are choosing a President and not a second baseman. Was Snowden a less able chancelor because he was physically infirm? If nothing more were known of Roosevelt, his resolute, victorious battle with a dead disease should vouch undeniably for his vigorous manhood.

But the Republicans are rushing back to the party they were born in, and the familiar innuendo is still a good excuse. Don't reason. Abuse. And the country will be saved. FRANCES B. KING.

NO.

Chicago, July 8.—Can you tell your readers why the much strengthened anti-gun toting law does not apply to a "bodyguard for the head of a racing service"? PUZZLED.

HIS ONLY IDEA

[London Star.]

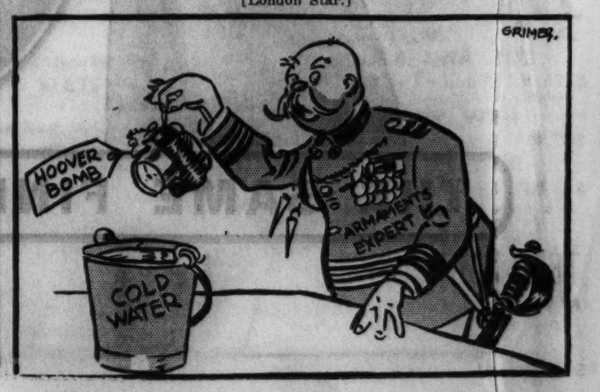

ROOSEVELT WILL START CAMPAIGN AFTER AUGUST 11

Hoover Notification to Signal Opening.

[Chicago Tribune Press Service.]

Washington, D. C., July 26.—[Special.]—Franklin D. Roosevelt, Democratic presidential nominee, will make his first major address of the campaign immediately following the Republican notification day exercises in Washington on Aug. 11, when President Hoover is scheduled to deliver his speech of acceptance.

JAMES A. FARLEY.

The Roosevelt address, which is to be delivered in a midwest city, possibly Chicago, will be a direct answer to the issues and statements made by President Hoover in his first address in his fight for reëlection.

This, together with the disclosure that Mr. Roosevelt may emulate former President Harding by staging a front porch campaign, were the major developments of a day during which Democratic members of the senate and house conferred at length with "Big Jim" Farley, chairman of the Democratic national committee on campaign plans. Twenty-five senators and representatives including some of the major leaders of the party attended the conferences.

Will Make Few Speeches.

Following the parleys it was said that the consensus among the congressional leaders was that Gov. Roosevelt should not barnstorm the country during the campaign but should confine himself to a few speeches in the large cities of the country. The twenty-five senators and representatives also took the position that the Democratic party should stress economic issues. It was argued also that President Hoover's record in administering national affairs during the depression represented the most vulnerable point of attack in the Republican armor.

Democratic leaders who attended the conference said there was general agreement that the Hoover administration should be held responsible for present conditions and for failure to provide a legislative program adequate to solve the economic problems that have arisen during the last three years. There was apparently a disposition on the part of some of the Democratic leaders to soft pedal the prohibition issue in the dry sections of the country.

Frank Discussion Held.

Chairman Farley conferred with the party leaders in the office of Senator Pat Harrison [Dem., Miss.], and for two hours there was a free and frank exchange of views upon the general aspects of the campaign as well as conditions existing in the different states. Reports made to him were to the effect that the Democratic party had gained in strength since the national convention, that its platform declarations had been favorably received, not only in the south and west but in the east, which the Democrats believe will be the battleground in this election.

The opinion was also expressed in the conference that the party had made no mistake in its prohibition plank inasmuch as Texas and North Carolina had already approved submission of the 18th amendment in primaries held subsequent to the Chicago convention.

State Plan Approved.

The tentative plan of allowing the states to wage the campaign along lines most acceptable to them and to stress the issues that appeal to the state electorate, Farley said, met with the approval of the conference. Generally speaking he said, the national committee will expect the state chairmen to operate independently.

Former Gov. Smith, William G. McAdoo and Gov. Ely of Massachusetts would enter actively into the campaign, Chairman Farley believed. Mr. Farley said that Mr. Smith was a stalwart Democrat and would do his full part in the campaign. "There will be no scars in the Democratic party," he said.

Mr. Farley said prohibition had been discussed at the morning conference and that the majority agreed that the party should follow the platform plank.

Senator Lewis was tentatively selected along with Mayor Cermak as two of the members of the board of strategy who will handle the speaking end of the campaign in that area.

Boy Scout, 12, Dives and Saves Life of Another Boy

Duquoin, Ill., July 26.—[Special.]—Leland Brown, aged 12 Boy Scout, who took his first swimming lesson a month ago, last night dived into 20 feet of water to save Charles Hill, aged 11, from drowning. The Hill boy sank twice before being rescued.

fly TWA The Lindbergh Line

LOS ANGELES
$115.00 Round Trip $207.00
(Including rail-Pullman to Kansas City)

NEW YORK
$47.95 Round Trip $86.31

PITTSBURGH
$23.95 Round Trip $43.11

Call Penna. R. R., Postal Telegraph, Western Union, Greyhound Bus, Travel Bureau, Hotel Porter, or

TRANSCONTINENTAL & WESTERN AIR, INC.
Travel Shop, 354 N. Michigan Blvd, Central 7200
Air Bureau, State 7111
Union Station, Franklin 6700

UP AND DOWN

FRANK DE LUGACH.

ACCUSES REALTY MAN OF GAMBLING AWAY $750,000

Wife Sues De Lugach for Divorce.

Frank De Lugach has gambled away a large part of his fortune, Mrs. Ruth De Lugach, 9811 South Damen avenue, charged yesterday in a bill for divorce filed in the Superior court.

Mrs. De Lugach asserted that he was just a shipping clerk when she met him in 1919 and that she aroused his ambition and enabled him to make more than $1,000,000 in the real estate field after their marriage in 1920. Of that sum he has gambled away more than $750,000 since 1922, she charged.

Discovers Gambling Urge.

After their marriage, Mrs. De Lugach states, she worked and earned $1,200 to buy furniture. At her urging, her husband quit his job as a shipping clerk and entered the real estate business. He was not successful at first and it was necessary for them to sell their furniture and move into a single room. Mrs. De Lugach states that she first became aware of her husband's passion for gambling when he took $200, half of what she got for the furniture, and lost it in a crap game.

Times became better, her bill says, and in 1922 De Lugach put over his first subdivision. Mrs. De Lugach states that she worked with him in promoting it, carrying prospects about in the family automobile and caring for the advertising.

Then, Mrs. De Lugach charges, she found that her husband suffered from "a pathological craving for games of chance." He frequently bet $2,000 on a ball game and once lost $2,200 which she had saved on her household expenses, she charges. In 1927 he went to the Kentucky Derby, taking only $150 with him, she says, lost $100 of that on a prize fight the night before and then wired to Chicago for $16,000, which he lost at the race track.

Told to Economize, She Says.

Mrs. De Lugach also charges that her husband was "egotistical and self-centered and wanted her to wait on him and praise his generosity." Recently, she charges, he told her that he was unable to pay bookmakers with whom he had made bets and that they would have to economize. He said he was shaving himself and traveling on trains instead of in his automobile.

She suggested that she should dismiss Elna Berg, the higher paid of their two maids. De Lugach objected, and when Mrs. De Lugach persisted in her intention he called Miss Berg on July 15, told her to pack his clothes and her own, and took the maid to the Shoreland hotel with him, the bill states.

De Lugach has offices at 10 South La Salle street. He said yesterday, when apprised of his wife's divorce action, that he doubted whether she would carry the suit through, but that if she did he would not contest it.

MARSHALL FIELD & COMPANY

Play Across the Board!
On
'The Rambler'
It's the new marble game everyone's playing and a sure winner of a Bagatelle Board at 95c
GAME SECTION FOURTH FLOOR

DID WALKER SEE SMITH OR WAS IT 2 OTHER GUYS?

Jimmy Says "Yes," but Al Says "No."

New York, July 26.—[Special.]—Eminent gentlemen sometimes disagree.

James Walker, the mayor, insists, for example, that he saw Alfred E. Smith in the flesh and talked to him for five minutes last night in the hallway of the house at 51 Fifth avenue, where the former governor lives.

ALFRED E. SMITH. [A. P. Photo.]

On the other hand, Mr. Smith, who has not been able to "see" James John Walker for several years, some say, categorically denies that he saw or talked to the mayor last night. You pays your money and you takes your choice.

This disagreement in terms arose over the fact that passersby in lower Fifth avenue late last night saw the mayor's rakish black Rolls-Royce, bearing the swanky "W-1" license number, draw up in front of 51 Fifth avenue and beheld an individual who certainly resembled the mayor step therefrom into the house.

Emerges at 3 A. M.

Some people were enough interested in the phenomenon to keep vigil and to report that it was not until 3 o'clock this morning that the mayor, looking a bit fagged, emerged from the house carrying a brief case.

The whole circumstance led hasty persons to take a wild leap at the conclusion that the mayor had gone to Mr. Smith for help in putting the polish on his answer to Gov. Franklin D. Roosevelt in the matter of the Seabury charges.

This was supported by word from Albany that the mayor had notified Gov. Roosevelt that he was revising his reply to the ouster charges and would forward it "promptly." The governor was given to understand that the document would be in his hands by next Friday.

Persons who were aware of the true nature of the relations between Mr. Smith and Mr. Walker for the last few years rather doubted the yarn, so they put it up to Mr. Smith.

"Bunk" Says Smith.

"Bunk!" said Alfred E. in characteristic style. "I haven't seen the mayor for three weeks and I certainly didn't see him or talk to him last night or early this morning."

Which was sufficiently direct, even for the very direct Al Smith.

But down at city hall, Mayor Walker, asked about his car having been seen [and he also] outside of the Fifth avenue house upon which ex-Gov. Smith perches in a penthouse, promptly replied:

"Oh, yes. I went up there last night to see a friend—Dan Riordan, who lives in that house. As I was going in I met Gov. Smith in the hallway and we talked for five minutes on purely personal matters—just personal."

Somebody may have been walking in his sleep.

We're Clearing Them Out!

CORSETTES
GIRDLES

Voile and Net Corsettes and Girdles, Reduced to
$2 $3.50 $5

Discontinued Models in Corsettes, Girdles, and Step-ins, Now
$1.95 $3 up
Fifth Floor, South, Wabash.

Entire Stock of
SUMMER HATS REDUCED

French Room Hats, as low as $4.75
American Room Hats, as low as $3.75
Sixth Floor.
Street and Sports Hats, as low as..... $1
Moderate Price Room Hats, as low as..... $1
Fifth Floor.
Junior Hats as low as..... 50c
Fourth Floor.

MARSHALL FIELD & COMPANY

BUTLER HOME; G. O. P. RUM PLANK A JOKE TO EUROPE, HE SAYS

New York, July 26.—[Special.]—Dr. Nicholas Murray Butler returned from Europe today with the news that the Republican party prohibition plank "is the subject of no inconsiderable merriment and sarcasm" abroad, and the declaration that any attempt to subordinate the repeal issue to the issue of economic problems would be politically futile.

DR. NICOLAS MURRAY BUTLER.

The Columbia university president, whose visit in Europe was in the interests of the Carnegie endowment for international peace, returned on the Majestic with Mrs. Butler and their daughter, Miss Sarah Schuyler Butler.

The repeal issue and solution of economic problems are "inextricably intertwined," Dr. Butler said. "What possible meaning could prosperity have if we are to continue to undermine the constitution of the United States, to weaken the foundations of public and private morality?

"Should not more than 15 states adopt an effective system of state liquor control, such as prevails in the province of Quebec or in Sweden, and should a rate of taxation be established not greater than that which now prevails in Great Britain, the lowest estimate is that $1,500,000 would be available for the public treasury."

U. S. PAY ROLLER SINGS PRAISE OF RUBBING ALKY

Addresses Dry Meeting at Des Plaines.

Capt. John C. Wallace of the United States treasury department, referee on industrial alcohol permits in Chicago, sang the praises of alcohol as a commercial product in a prohibiton lecture yesterday before the Chicagoland dry assembly at the Des Plaines camp ground. The captain was against its use for beverage purposes, however.

"Alcohol used externally has proved one of man's greatest blessings, adding to the health and comfort of every household and giving employment to thousands," he said. "It was never intended to be used inside of a man to rot his stomach and fire his brain."

Having attended every session of the dry assembly, Capt. Wallace's local chief, E. C. Yellowley, is said to have feared that the participation of a federal civil service employé in a political discussion might arouse criticism. The captain said he had the approval of his Washington chief, Dr. James M. Doran, however, and explained that he had taken leave of absence to deliver his speech, thus going off the federal pay roll for a day.

Capt. Wallace presided at the meeting last night addressed by Prof. Paul H. Douglas, University of Chicago economist, and Bishop E. G. Richardson of the Methodist Episcopal church in Philadelphia, new national president of the Anti-Saloon league.

"The liquor question was a red herring drawn across the path of the American people at the Democratic and Republican conventions," Prof. Douglas declared.

Bishop Richardson bade the drys to keep courage in the face of recent wet gains. The wets are exaggerating their victories to plant a defeatist complex in the minds of the drys, he said.

"The eighteenth amendment is perfectly secure if we can get temperate thinking citizens to vote," he said.

Doumer's Assassin Fights Weird Battle for Sanity

BY EDMOND TAYLOR.
[Chicago Tribune Press Service.]

PARIS, July 26.—The second day of the trial of Paul Gorguloff closed with a battle between the state and defense alienists over the sanity of the Russian assassin of President Paul Doumer of France.

PAUL GORGULOFF. [Acme Photo.]

A weird note was struck by Gorguloff in commenting in a professional capacity as a doctor on the testimony of three alienists who found him sane. Gorguloff declared that he had never been given any serious examination. He explained in medical terms just what tests should have been given him. Findings of the prosecution alienists were attributed by Gorguloff [who has long presented himself as a doctor] to "professional jealousy."

He also disagreed with the findings of two of his medical colleagues who were employed by the defense to prove that he is insane.

"They are trying to save my life by killing my idea," he said.

One of the state alienists, however, who testified that Gorguloff is neither wholly insane nor entirely responsible, met with his hearty approval.

"There you are: he is the first man in France to understand my soul," cried Gorguloff, flinging out his arms in a dramatic gesture.

"You can take my life now. I will die calm like an apostle, like a good soldier," he sobbed.

It was the second time during the day that Gorguloff broke down. The first time was when the cossack, Ivan Lazareff, trying clumsily to convince the jury, recognized in Gorguloff a cheka agent who had tortured him.

"That is a lie," Gorguloff sobbed hysterically. "My soul is sad unto death to think that a degenerate compatriot should be allowed to dishonor me like this when I am about to die."

Lazareff's testimony apparently made little impression on the jury.

A comic note was struck during the medical discussions when the attorney general declared that it was not necessary to give Gorguloff the Wasserman [blood] test since it is a German test and besides, he pointed out, the prisoner was given the French test, which is just as good.

SETTLE DAMAGES IN THIS CLINIC FIRE FOR $167,000

Cleveland, O., July 16.—(AP)—Damage suits in the Cleveland clinic disaster—one of the worst in this country's peace time history—were settled today for $167,000. The clinic was struck by fire May 15, 1929, and 125 persons were stricken fatally by deadly poisonous gases, or by burns.

In addition to the loss the clinic sustained from the fire itself and from the interruption of business while it moved to a new building, it was made defendant in more than $1,500,000 in damage suits filed by victims who survived and by relatives of those who died.

Sixty-nine victims or their heirs will participate in the $167,000 settlement.

CROSLEY TO HOLD HIS LAST REVIEW THIS AFTERNOON

Rear Admiral Walter S. Crosley, who will relinquish command of the Great Lakes Naval Training station on Aug. 1, to take command of the Third battleship division of the North Pacific fleet, will hold his last review at a dress parade at the naval station at 3 o'clock this afternoon.

This morning the Goodyear blimp Puritan will fly to Great Lakes from Chicago and make several short flights over the training station, carrying members of Rear Admiral Crosley's staff and their families.

Rear Admiral Watt T. Cluverius, now commanding a cruiser division on the Atlantic, will come to Great Lakes on Aug. 20 to succeed Rear Admiral Crosley.

BARGAIN TOURS to mile-high COLORADO

It's cool

Burlington Route

out there . . . snow on the passes . . . refreshing, clean, keen air sailing down from the ice fields to rejuvenate low-altitude visitors.

Break away from the stifling heat of cities. Escape for a time to the tonic coolness of the mountains.

BEST VACATION VALUE

7 Days $55.00

Personally conducted and including all expenses

Many other bargain tours—7 to 12 days—Denver, Colorado Springs, Royal Gorge, Estes Park, Black Hills of South Dakota.

Round trip tickets
Certain Saturdays—Rail Fare Only

$20.50 Return in 8 days $30.00 Return in 16 days

CALL OR PHONE
for special folders—they are free.
S. J. OWENS, General Agent
Burlington Route
179 W. Jackson Wabash 2345

MARSHALL FIELD & COMPANY—

Clearance of DRESSES

Nearly Entire Stock of Spring and Summer

$5 $8.75 $12.75 $14.75

Dresses we were selling yesterday at the regular prices . . . sports dresses, town, afternoon, and evening dresses . . . every one now so dramatically reduced you'll make quick work of these values! All our Sixth Floor Sections included:

French Room Dresses as Low as $22.50

Junior and Petite Miss Dresses
Women's Moderately Priced
Misses' Dresses Sports Apparel
Slenderizing Dresses

ASSEMBLED FOR YOUR CONVENIENCE ON THE SIXTH FLOOR, SOUTH, STATE

Plain crepe with contrast $5
4-piece golf jersey outfit $5
Petite Miss plaid print $8.75
Slenderizing cotton print $8.75
Slenderizing eyelet batiste $12.75
Irish crochet, jacket crepe $12.75
Printed crepe for town $14.75
Jacket frock, white, pastels $14.75

2,200 ATTEND FORT SHERIDAN TRAINING CAMP

Mobilize Next Friday for Month's Instruction.

Twenty-two hundred young men living in Illinois, Michigan and Wisconsin will be mobilized at Fort Sheridan next Friday for one month of training in a citizens' military training camp. Brig. Gen. F. C. Bolles, commander of the post, will command the camp.

BRIG. GEN. BOLLES. [Du Bois Photo.]

The young men will compose seven companies of infantry, two troops of cavalry, a battery of field artillery, and a band of ninety pieces. These units will be commanded by regular army officers from the fort, assisted by sixty reserve officers, similar to the manner in which the training program has been carried on in previous years.

Applications for attendance at the citizens' military training camp this year so far exceeded the 2,200 that can be accommodated that the lists were closed several months ago, according to post headquarters. The young men who attend the camp are not paid, but receive the training, meals, lodging, uniforms and transportation.

They range in age from 16 to 24 years and average about 19. The training does not commit them to future military duty, but if they complete the course of four camps and pass the required examination they may receive reserve officers' commissions. Their experience with the military life is complete—they take turns at kitchen police, make their own cots, police the camp area, which is a small city of tents in the south end of the reservation, and keep their personal equipment in condition.

The training program fills the morning hours and the afternoons are devoted to athletics. The units stand retreat before the evening mess and then are relieved from further duties until dawn and next morning.

Parades are held every Saturday morning, reviewed by the commanding general, and during the period of the camp, which closes on Aug. 27, a number of dances are arranged by Red Cross officials. A number of athletic competitions are arranged.

Brig. Gen. Bolles announced a number of special visitors' days, as follows: Aug. 6, Governor's day; Aug. 11, American Legion day; Aug. 16, Patten day; Aug. 18, D. A. R. day; Aug. 20, official visitors' day, and Aug. 22, Neenah-Menasha day.

Funeral Rites Tomorrow for Mrs. Clara W. Paltzer

Funeral services for Mrs. Clara Woodruff Paltzer, wife of Charles A. Paltzer, retired president of the lumber company bearing his name, will be held at 2:30 o'clock tomorrow in the chapel at 720 Lake street, Oak Park. Burial will be in Oakwoods cemetery. Mrs. Paltzer, who was 79 years old, died Monday in her home at 538 North Cuyler avenue, Oak Park. She was born in New York state and was brought to Chicago in 1866 by her father, Walter U. Woodruff, who built and operated the Woodruff hotel at 21st street and Wabash avenue shortly after the Chicago fire. Besides her husband, two children, Katherine W. and Charles W. Paltzer, survive.

HAROLD TEEN—TRAPPED

WINNIE WINKLE, THE BREADWINNER: The High Cost of Owning

FRED DUESENBERG, RACING CAR BUILDER, DIES OF PNEUMONIA

Indianapolis, Ind., July 26.—[Special.]—Fred Duesenberg, pioneer automobile manufacturer and famed builder of racing motor cars, died today at Johnstown, Pa., from pneumonia which developed from injuries in an automobile accident. He was 55 years old.

Duesenberg received two broken ribs, a partial fracture of the spine, and a dislocation of the shoulder on July 2 at Ligonier Mountain, Pa., when he swerved his car to avoid another car, skidded into a bank and rolled over twice. He was en route home to Indianapolis from a business trip in the east when the accident occurred.

Duesenberg had seemed on the road to recovery when pleural pneumonia developed. He suffered a relapse last night, and was unconscious three hours before his death. Mrs. Duesenberg and their son, Denny, have been at his bedside since July 5.

Duesenberg was born in Germany, but came to the United States when he was 8 years old. He was a pioneer in the development of the straight eight cylinder motor and, with Harry Miller of Los Angeles, Duesenberg and his brother August for many years dominated the automobile racing in the United States. His cars were prominent in the 500 mile Memorial day race at the Indianapolis speedway for 20 years.

For the last several years Duesenberg had been consulting engineer for the Cord company, which several years ago took over his plant and continued to manufacture the Duesenberg car.

A DOZEN WILLS ARE FILED WITH PROBATE COURT

O. K.'s Administration Letters.

A dozen wills and 13 letters of administration were filed yesterday with Mitchell C. Robin, clerk of the Probate court, and approved by Oscar S. Caplan, assistant to Probate Judge Horner. The wills, showing the name of the deceased person, the date of death, the amount of the estate, the name of the executor, and the principal beneficiaries, follow:

Warren E. Stacks, June 8, $40,000; Fred S. Lewis; sister and several friends share.

Lydia A. Groh, Dec. 17, $7,000; son, Alfred H. Gruetzmacher, shares with brother, niece, and nephew.

Anna D. Olson, Dec. 31, $32,000; daughter, Mabel E. Olson, executrix and sole heir.

Martha Hansen, May 12, $4,000; Henry F. Schneider, son-in-law, shares with wife.

Thomas J. Hickey, June 6, $55,000; brother, Francis A. Hickey, executor and sole heir.

Mary E. Harty, June 4, $4,000; sister, Helen, shares with brother and sister.

Waldemar M. Kikkebush, July 12, $3,100; son, Marshall, shares with two sisters.

Rollin James Nelson, Feb. 23, $1,000; Halbert O. Crews, three relatives share.

William Preston, July 12, $39,000; Chicago Title and Trust company; three sons and daughter share.

Frances Schultz, June 4, $6,000; Raymond, son, shares with brother and two sisters.

Mary Barker, June 20, $20,000; Luman R. Wing, son-in-law, shares with three sons.

Valentine Gruendel, July 4, $20,000; Peter and Ella Gruendel, co-executors; share with mother.

The letters of administration, with similar data, substituting the administrator for the executor, follow:

Moy Nguey, May 14, $4,500; Frank Moy; widow and son share.

Alex Heller, June 24, $1,500; Isadore, brother; father and three sisters share.

Walter F. Hunter, April 3, 1926; $400; sister, Agnes R. Chritchfield; shares with sister.

Magdalena Smitzer, June 26, $12,000; husband, Vaclav; shares with five daughters and son.

Angelo Gabriel, July 10, $5,500; Rose, widow; shares with two sons and two daughters.

August Krueger, Sept. 29, $5,000; widow, Nora; shares with son.

Michael Wolfe, June 8, $3,000; brother, Edward H., shares with six sisters.

Cleveland Howard, June 19, $1,000; mother, Marie; shares with son and daughter.

Thomas Farik, Oct. 2, 1926; $3,785; sister, Marie; shares with brother.

Mathias Linden, July 17, $5,000; brother, Peter; shares with father, mother, and four sisters and brother.

Lillian Seed, Aug. 10, $10,000; Paul E. Collins; mother, and two brothers share.

Frank Rindt, May 31, $2,500; Anton, brother; shares with widow and two sons.

Marie Hartford, July 18, $2,000; brother, Wesley Saul; shares with nephew.

Isador Cantor, July 1, $10,000; Olga, widow; sole heir.

Louis A. Bosse, July 15, $5,000; sister, Hilda, sole heir.

Klem Widzes, July 17, $2,500; brother, Adam; shares with sister.

Clean Exterior of Federal Building After 37 Years

(Picture on back page.)

After 37 years of collecting dust and grime from the soot laden Chicago atmosphere, the exterior of the federal building is being cleaned. A Rochester, N. Y., concern has the contract and 22 men are doing the job. Acid is applied with a brush to the stone of the building. Steam under high pressure is then shot against the walls from hose nozzles. This method, it is claimed, does not cause inconvenience to pedestrians and has the added advantage of not eating away the mortar or marring the surface of the stone.

W. B. Draper, in U. S. Navy in Civil War, Dies at 93

Sea Cliff, L. I., July 26.—[Special.]—William B. Draper, 93, who was the only surviving member of the G. A. R. in this village, died tonight at his home. Mr. Draper was in the mortar fleet of the United States navy during the civil war, and it was during his service on the Matthew Vassar that he met and talked with Abraham Lincoln.

Dr. Charles T. Donohoe Is Dead at Age of 63

Dr. Charles T. Donohoe, who was for more than twenty years a practicing physician in Chicago, died Monday at his home, 157 North Lamon avenue. He was 63 years old. Death was due to bronchitis and heart disease. Dr. Donohoe is survived by his widow and two daughters.

OFFICIAL WEATHER FORECAST.

The official forecast for today and tomorrow and yesterday's table of records follow:

Indiana—Partly cloudy, possibly local thunder storms in extreme souht portion on Wednesday morning; not so warm Wednesday in central and north portions; partly cloudy Thursday, possibly local thunder storms; somewhat warmer.

Lower Michigan—Generally fair Wednesday and Thursday; not much change in temperature.

Upper Michigan—Generally fair Wednesday and probably Thursday; somewhat warmer Thursday and in west portion Wednesday.

Wisconsin—Generally fair, cooler in southeast portion; slightly warmer in extreme northeast portion Wednesday; Thursday partly cloudy and warmer, possibly scattered thunder storms.

Place of observation. State of weather. July 26, 1932, 8 p. m. Central time.	Direction of wind	Temp. 7 p. m.	Highest today	Lowest last night	Precipitation 24 hours
East central states—					
Alpena, clear	N.W.	70	80	68	.16
Cairo, cloudy	S.	88	90	72	...
Chicago, rain	N.W.	69	91	73	.95
Cincinnati, clear	S.W.	82	88	68	...
Cleveland, cloudy	S.	74	78	68	.20
Detroit, cloudy	S.	74	76	70	1.00
Escanaba, clear	N.	62	70	68	.40
Evansville, cloudy	W.	88	90	74	...
Fort Wayne, cloudy	S	82	86	64	.26
Grand Haven, cloudy	N.W	74	80	66	.80
Grand Rapids, cloudy	S.	74	82	66	1.32
Green Bay, cloudy	N.E.	68	76	68	.82
Indianapolis, clear	S.W.	82	86	72	.08
Madison, clear	N.W	82	86	66	.36
Marquette, clear	N.W.	58	64	64	.02
Memphis, cloudy	S.W.	90	94	74	...
Milwaukee, cloudy	N.E	72	90	68	.44
Nashville, cloudy	S.W.	88	94	70	...
Peoria, cloudy	N.W.	82	92	70	.42
Sault Ste. Marie, cloudy	N.	64	68	64	.44
Springfield, Ill., cloudy	W.	88	90	70	1.04
La Crosse, Wis., clear	N.	89	86	63	...
West central states—					
Bismarck, clear	S.E.	88	90	58	...
Charles City, clear	N.W.	80	86	66	.46
Concordia, clear	E.	90	98	74	...
Davenport, cloudy	W.	88	92	72	.04
Des Moines, clear	N.	90	94	70	...
Devils Lake, clear	N.E.	76	78	54	...
Dodge City, cloudy	S.	76	96	70	.94
Dubuque, clear	N.W.	86	92	68	...
Duluth, cloudy	N.E.	66	72	60	...
Huron, cloudy	S.E.	92	96	62	...
Kansas City, cloudy	S.W.	86	96	78	.02
Keokuk, cloudy	S.E.	78	92	70	.68
Little Rock, clear	S.W.	92	94	74	...
Minneapolis, clear	N.	80	82	68	...
Moorhead, clear	N.	80	82	62	...
North Platte, clear	E.	88	92	62	...
Oklahoma City, clear	S.	94	98	76	...
Omaha, clear	N.W.	90	92	74	...
Rapid City, cloudy	N.W.	90	94	66	...
Sioux City, clear	N.E.	92	96	70	.08
St. Louis, cloudy	S.W.	88	90	70	1.70
Springfield, Mo., rain	S.	72	94	74	.18
Eastern states—					
Albany, cloudy	S.	82	88	64	...
Atlanta, cloudy	W.	82	90	70	...
Boston, cloudy	S.W.	74	88	64	...
Buffalo, cloudy	S.W.	66	76	70	.62
Charleston, clear	S.	82	84	74	.04
New York, cloudy	S.	76	82	66	...
Oswego, rain	N.W.	70	86	66	...
Philadelphia, cloudy	S.	76	86	66	...
Pittsburgh, cloudy	N.	72	86	64	...
Raleigh, cloudy	S.W.	86	92	70	...
Washington, clear	S.	82	88	68	...
Gulf states—					
Abilene, clear	S.	94	96	76	...
Amarillo, cloudy	S.	72	88	68	.50
Birmingham, cloudy	W.	76	90	72	.24
Brownsville, cloudy	S.E.	84	92	76	...
El Paso, cloudy	S.E.	94	96	70	...
Fort Worth, clear	S.E.	94	96	76	...
Galveston, clear	S.	86	88	82	...
Jacksonville, cloudy	S.W.	76	92	74	2.56
Miami, cloudy	E.	84	90	78	...
Mobile, cloudy	S.W.	86	92	78	...
New Orleans, cloudy	W.	88	90	78	.02
San Antonio cloudy	S.E.	92	92	76	...
Shreveport, clear	S.W.	96	96	76	...
Tampa, cloudy	E.	82	92	76	...
Vicksburg, cloudy	S.	90	93	78	...
Mountain states—					
Boise, clear	N.W.	94	96	58	...
Cheyenne, cloudy	N.	80	82	56	...
Denver, clear	N.	86	88	62	...
Havre, clear	N.W.	84	86	54	...
Helena, cloudy	E.	86	88	58	...
Miles City clear	N.	90	92	68	...
Phoenix, cloudy	S.W.	96	98	80	...
Pueblo, cloudy	E.	86	94	62	...
Salt Lake City, clear	N.	94	94	66	...
Santa Fe, cloudy	S.E.	76	82	56	.50
Yellowstone Pk., clear	S.W.	80	82	50	...
Pacific states—					
Fresno, clear	N.W.	102	102	68	...
Los Angeles, clear	S.W.	72	78	62	...
Portland, Ore., clear	N.W.	82	82	56	...
San Diego, clear	W.	68	68	58	...
San Francisco, cloudy	S.W.	56	66	54	...
Seattle, Wash., clear	N.W.	76	76	54	...
Spokane, clear	N.	86	88	56	...
Canadian—					
Battleford, cloudy	N.W.	72	74	54	...
Calgary, clear	N.E.	68	70	48	...
Edmonton, clear	N.W.	68	70	48	.20
Medicine Hat, clear	N.W.	78	80	56	...
Minnedosa, clear	E.	70	74	48	...
Montreal, rain	S.W.	74	86	66	...
Quebec, cloudy	S.W.	74	82	62	.06
Qu' Appelle cloudy	N.E.	76	78	56	.72
The Pas, cloudy	E.	68	72	50	.08
Toronto, cloudy	S.W.	64	74	64	.42
White River, cloudy	....	58	60	56	...
Winnipeg, cloudy	N.	70	76	58	...

Bandit Robs Same Man Twice in Single Evening

Within 30 minutes the same bandit held up William O'Neill twice last night. O'Neill, who lives at 6517 Kenmore avenue, is an attendant at the oil filling station at 945 Sheridan road. On his first visit the robber got $75. About 25 minutes later he returned, asked if O'Neill had taken in any more receipts, and got $3.20.

"It Might Happen to You!"
Tune in tonight
Station WMAQ
9:45 p.m.
I. T. M. H. A.
R. A. Cavenaugh, Sec'y
332 So. Michigan Ave., Chicago

CHICAGO MARKS 157TH YEAR OF POSTAL SERVICE

The 157th birthday of the United States postal service was celebrated yesterday in Chicago with the federal building, all substations, mail trucks, and other equipment decorated with flags and bunting. The rotunda of the federal building bore posters commemorating the event and also pictures of George Washington.

Mail carriers, selected for their smart appearance, served as guides for hundreds of visitors, who availed themselves of the invitation of Postmaster Arthur C. Lueder to inspect the main postoffice and equipment.

The history of the postal service and its service problems were outlined in talks by Mr. Lueder and William H. Canavan, assistant superintendent of mails. Mr. Lueder made a radio address. Mr. Canavan addressed a Kiwanis luncheon at the Medinah Athletic club.

MRS. CATHERINE M'KINLEY DIES; CHICAGO PIONEER

Mrs. Catherine McKinley, 69 years old, a resident of Chicago for more than half a century, died yesterday at her home, 930 North Kedvale avenue, after an illness of three months. Mrs. McKinley was born in Belfast, Ireland, and came to Chicago in her youth. She is survived by her husband, Edward McKinley; nine children, Michael, Mrs. C. A. Tolen, Mrs. George E. Wright, Mrs. Joseph Barrett, Mrs. Agnes Kelly, William, John, James and Edward, and eighteen grandchildren. Requiem mass will be sung at Our Lady of Angels church at 9:30 Saturday morning. Burial will be in All Saints cemetery.

Charles F. Bradley Dies; Former N. U. Professor

Charles F. Bradley, 88 years old, a former professor at Northwestern university, died yesterday in Gloucester, Mass. A native of Chicago, Mr. Bradley retired from service at Northwestern 20 years ago. He is survived by his second wife, Mary, and two daughters, Mrs. Charles Anderson Janeway of New York, and Miss Adelaide Bradley.

Other Radio Stations

6:15—The Vagabonds. WENR.
6:15—Mardi Gras. WBBM.
6:30 The Stebbins Boys. WENR.
6:45—The Goldbergs. WENR.
6:45—Billy Jones and Ernie Hare, WMAQ.
7—American Taypayers' league. KYW.
7—Big Time. WLS.
7:15—Irene Taylor. KYW.
7:30 Melody Moments. WLS.
7:30 Goldman band. WMAQ.
8—The Island Boat club. WMAQ.
8—Merle Alcock and the Revelers. KYW.
8:30—Ethel Shutta and George Olsen's orchestra. WMAQ.
8:30—Gladys Rice and the Men About Town trio. WENR.
9—Ruth Etting and Shilkret's orchestra. WBBM.
9—The Country Doctor. WMAQ.
9—Corn Cob Pipe club. WENR.
9:15—Adventures in Health. WBBM.
9:15—Whispering Jack Smith. WMAQ.
9:45—Tish. KYW.
10—Amos and Andy. WENR.

O'SHAUGHNESSY, U. S. DIPLOMATIC VETERAN, IS DEAD

VIENNA, Austria, July 26.—(AP)—Nelson O'Shaughnessy, who served the United States in diplomatic posts at Mexico City, Copenhagen, Berlin, Bucharest, Vienna, and St. Petersburg, was found dead in bed yesterday. He was 56.

Mrs. O'Shaughnessy, the former Edith Louise Coues of Washington, an authoress, is in Rome. She is an invalid. A family friend is en route from Italy to take charge of the body.

Mr. O'Shaughnessy had been suffering for some time from heart trouble. He had lived here since 1928. Perhaps the incident best known about his diplomatic career concerns the dispute between the United States and Mexico in 1912 and 1913 when he was secretary to the American embassy. President Huerta refused President Wilson's demand that Mexico salute the American flag, and Mr. O'Shaughnessy was handed his passport.

Hammerschmidt, Head of Saengerbund, Drops Dead

MUNICH, Germany, July 26.—(AP)—Carl Hammerschmidt, 70 year old president of the German Saengerbund, dropped dead of a heart attack today while he was on the way home from Frankfort, where he attended the song festival last week.

Biggest Bargain Yet

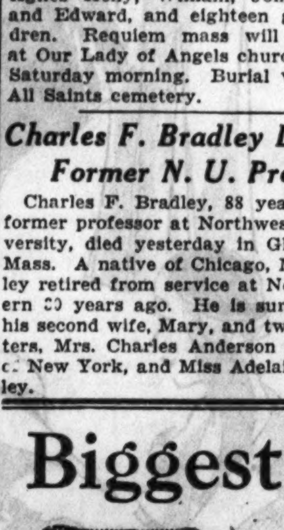

an $11 Kodak

for $5.94

Own this factory-new No. 1 Pocket Kodak Jr. at 46% saving

YOURS at a new low—if you come early. A brand new No. 1 Pocket Kodak Junior, at $5.94 with case, instead of $11, the recent price.

This bargain is made possible by a recent factory clearance, to make way for new 1932 designs. A modern camera in popular colors, factory fresh.

Takes splendid pictures 2¼ x 3¼. Compact. Convenient. Has a dependable lens and shutter. And takes the new 8-exposure film that sells at the price of 6.

The price of $5.94 with case saves you $5.06 over the recent price of $11. A real buy for snapshot fans.

Don't miss this opportunity. Come early while your color is still in stock. Store hours 8:30 to 5:30.

KODAK
EASTMAN KODAK STORES CO.
133 North Wabash Avenue
Tel. State 8130

OKLAHOMA GIVES WILL ROGERS 2-1 LEAD IN PRIMARY

Oklahoma City, Okla., July 26.—(AP)—Will Rogers, young schoolmaster, took a 2 to 1 lead tonight over Mable Bassett, charities commissioner, for the Democratic nomination as congressman at large on returns from 2,447 out of 3,311 precincts in Oklahoma's run-off primary. The vote:

Rogers, 228,588; Bassett, 120,181.

Rogers' foes had waged a vigorous campaign to bar him from the ballot on the grounds he had used the name "Will Rogers" to deceive the voters, but the Supreme court refused to take jurisdiction. Gov. W. H. Murray gave Rogers his indorsement.

Elmer Thomas, seeking reëlection to the United States senate, led Gomer Smith, Oklahoma City lawyer, for the Democratic nomination. Returns from 2,229 precincts gave: Thomas, 186,596; Smith, 125,774.

J. C. (Jack) Walton, deposed governor, and A. S. J. Shaw, former state auditor and treasurer, waged a close battle for Democratic nomination for corporation commissioner. In 2,436 precincts the ousted governor had 178,124 votes, against 173,867 for Shaw.

Republican returns were:

For United States senator, 1,197 precincts:

Wirt Franklin, 20,019; James A. Harris, 14,172.

For congressman at large, 198 precincts:

R. A. Howard, 3,042; George R. Taylor, 2,370.

For corporation commissioner, 202 precincts:

J. H. Johnston, 2,904; D. W. Walker, 2,688.

BANK ROBBERS USE WOMEN AS GUNFIRE SHIELD

Concordia, Kas., July 26.—(AP)—Four men robbed the Cloud County bank today of a sum officials estimated at $14,000 and escaped with women as hostages to shield their motor car from gunfire.

Compelling three young women to ride on the running boards until the city limits were reached, the robbers fled north toward Nebraska. The car was traced as far as Belleville, Kas., where the trail was lost.

About thirty customers, as well as the bank employés, were forced to lie on the floor while the robbery was in progress. M. L. Wentz, a farmer, and J. C. Peck, vice president of the bank, were struck on the head with a revolver butt by one of the robbers, but neither was injured severely.

The three young women were released unharmed.

WGN
The Chicago Tribune Station on the Drake Hotel

FIGHTS!
THE TRIBUNE'S INTERNATIONAL
Golden Gloves Tournament
GERMANY vs. CHICAGO
A complete, detailed description of the title contests, the boxers and the crowd by
QUIN RYAN
FRED GARDNER
DAVE BARRY
PHIL COLLINS
9:30 P. M.

TODAY'S PROGRAM

7:30—Leonard Salvo's Mail Box.
8:15—Melody Magic.
8:30—The Grand Old Hymns.
8:45—From an Organist's Album.
9:00—Fred L. Jeske, baritone.
9:15—Clara, Lu 'n' Em, for Super Suds.
9:30—Board of Trade Market Reports.
9:35—Carl Hoefle, pianist.
9:45—Music Weavers' Quarter Hour.
10:00—Tom, Dick and Harry.
10:15—Melody Favorites.
10:25—Board of Trade Market Reports.
10:30—Digest of the News.
10:50—Pick of the Season.
11:00—Hank Harrington; Joe Hassmer.
11:30—Board of Trade Market Reports.
11:35—Painted Dreams.
11:50—Good Health and Training: Dr. Louis Z. Tishman.
12:00—Midday Services. Rev. Clifford J. Le May.
12:30—Palmer House Ensemble.
12:50—Charles Hudson Jr., horticulturist.
1:00—Allan Grant, pianist.
1:15—Palmer House Ensemble.
1:45—Allan Grant; Lawrence Salerno.
2:00—Chicago Historical Society: Ruth Atterbury Wakefield.
2:10—Palmer House Ensemble.
2:20—Bebe Franklyn.
2:30—"The Knitting Guild."
2:40—Allan Grant, pianist.
2:45—Baseball: White Sox vs. Boston, for Thompson's Restaurants.
4:45—Joseph Hassmer, baritone.
5:00—Symphony Concert.
5:45—Little Orphan Annie, for Ovaltine.
6:00—Kellogg's Singing Lady.
6:15—Dinner Music.
6:30—Quin Ryan's Sports Column, for The "44" Cigars.
6:45—Summer Fancies.
7:00—Palmer House Ensemble.
7:15—Singin' Sam, the Barbasol Man.
7:30—Kate Smith, for La Palina.
7:45—The Colonel and Bud, for Ivory Soap.
8:00—Guy Lombardo's Orchestra with Burns and Allen, for General Cigars.
8:30—Eno Crime Club.
9:00—Duke Ellington's Orchestra.
9:15—Tomorrow's Tribune.
9:25—"Headlines of Other Days," for Atlas Special Brew.
9:30—Golden Gloves Boxing Bouts from Soldiers' Field.
11:00 to 1:30—Late Dance Orchestras: Ivan Eppinoff; Carl Moore; Duke Ellington; Clay Bryson.

Thursday's Features

2:45—Baseball: Sox vs. Boston.
6:15—Palmer House Ensemble.
8:15—Four Mills Brothers.
8:30—Love Story Program.
10:30—Bernie Cummins' Orchestra.

352 OUT OF A 1000 FUNERALS BY Lain & SON UNDERTAKERS
CASKETS AS LOW AS $25.00
Telephone Wentworth 0025
COST LESS THAN $200
63rd & HARVARD

DEATH NOTICES

In Memoriam.

COHEN—Julia Cohen. In loving memory of our dear mother who passed away 1 year ago today. LOVING DAUGHTERS.

HEELAN—Virginia Heelan. In loving memory of our beloved wife and mother who left us five years ago today. LOVING HUSBAND AND CHILDREN.

WOHLBERG—William Henry Wohlberg. In loving memory of our beloved husband and father, who passed away 12 years ago today, July 27, 1920. MRS. KATHERINE WOHLBERG AND FAMILY.

BIXBY—William Mort Bixby, July 26, 1932; beloved brother of Mrs. William Barrett, Mrs. Samuel Seley and Melva A. Bixby. Funeral 2 p. m. Thursday at residence, 828 S. Humphrey-av., Oak Park.

BRAND—William Brand, aged 58 years, beloved husband of Margaret, fond father of James, Mary, William and Georgena, brother of Alfred. Funeral Thursday, 2:30 p. m., at late residence, 105 N. 2d-av., Villa Park, Ill. Interment Arlington. Member of Villa Park lodge, No. 1113, A. F. & A. M.

BROOKS—Robert MacClure Brooks, 11210 S. Irving-av., suddenly, July 25; husband of Grace G., father of Robert M. Jr., Helen O., and James G. Funeral services 3 p. m., Wednesday, Morgan Park Baptist church, 110th-pl. and Irving-av. Interment at Oakwoods cemetery.

BURNS—Catherine A. Burns, nee Ross, beloved wife of the late James P., fond mother of May, Ellen, and the late Edward. Funeral from residence, 4335 Kenmore-av., Thursday, 9:30 a. m., to St. Mary of the Lake church. Interment Calvary.

BUSCHICK—Frank A. Buschick, beloved brother of Arthur Buschick. Funeral services Thursday at 2 p. m. at 3246 Jackson-blvd. Burial Green Ridge. Kedzie 2394.

CONE—Merritt H. Cone, July 25, 1932, at his home, 5700 Kimbark-av.; husband of Mary Jack Cone, father of Harry A. and M. LeRoy Cone, Mrs. Arthur Graham of Carthage, Ill., and Mrs. A. C. Patterson of Wausau, Wis. Funeral services Wednesday, 7 p. m., in the chapel, 4227 Cottage Grove-av. Interment Farmington, Ill., Thursday.

DALLY—Caroline Dally, nee Koch, July 26, 1932; dearly beloved mother of Hazel, Mildred and Leona, fond daughter of John W. and Johanna Koch, sister of Charles, Louis, Edward and Walter Koch. Funeral Thursday, July 28, at 1:30 p. m., from late residence, 5947 S. Emerald-av., to Redeemer Evangelical Lutheran church, 64th-st. and Harvard. Interment Waldheim.

DONOHOE—Dr. Charles T. Donohoe, July 25, 1932, beloved husband of Mrs. Nellie Donohoe, father of Zelma Donohoe and Mrs. Leslie Hostler. Funeral Wednesday at 3 p. m. at funeral home, 318-320 N. Central-av., Austin. Interment Oakridge.

FAIRALL—Charles M. Fairall of 6428 Glenwood-av., beloved husband of Beulah Hwass Fairall, dear brother of Truman, Delbert, Clara L. Woods, Blanche Vore and Florence Moore. Funeral services Thursday at 2 p. m., at funeral home, 3301 Fullerton-av. Interment Mount Olive.

GREENHAW—Edmund Barton Greenhaw, of Spencer Arms hotel, July 26, beloved husband of Elizabeth. Funeral services at Memorial chapel, 63d-st. and Evans-av., Thursday, July 28, at 10:30 a. m. Interment Waldheim. Little Rock, Ark., papers please copy.

HARRISON—William Robert Harrison, beloved husband of the late Emma, nee Grimm; fond father of Mrs. Robert Trems, Mrs. Edward Ziemann, Walter and Edmund Harrison; brother of Mrs. Henry Hudson of Minneapolis, Minn. Funeral Friday, 2 p. m., at chapel, 929 Belmont-av. Member of Steamfitters' Protective association, local union No. 597, U. A., and Apollo council, Royal League. Interment Rosehill cemetery.

JACOBS—Benjamin L. Jacobs, aged 61 years, late of the Copeland hotel, beloved husband of the late Hannah H., brother of Rose, Bertha, Jennie, Henry, and Theodore. Funeral Wednesday, 2 p. m., at chapel, 4911 Broadway. Interment Rosehill.

KERR—Stephen Kerr, July 25, aged 62, at residence, 10721 Hoxie-av., husband of Mrs. Mary Kerr, father of John and Margaret, brother of Miss Catherine Kerr, Mrs. Sarah J. Keenan, and Mrs. Anne M. Henderson. Remains at funeral parlors, 8944 Commercial-av. Funeral Thursday, 8:30 a. m., at the funeral parlors, and 9:30 a. m. at St. Kevin's church, where high mass will be celebrated. Call South Chicago 0242.

LAUER—Abe Lauer, suddenly, July 25, at age of 62; beloved husband of the late Mollie Lauer, fond father of Frank, Frieda, Meyer, and Joseph, brother of Mrs. Becky Kahn and Charley Lauer. Funeral Wednesday, July 27, from chapel, 1306 S. Crawford, to the first Roumanian Cong. cemetery, Forest Park. Member of Funeral Services Associated, A. A. A.; Rumanian lodge, No. 129, P. O. W.; Foltichener Sick Benefit society. Kindly omit flowers.

LIBERENZ—Edward Liberenz, beloved husband of Dora, nee Bangs; brother of Mrs. Helena Hemmi. Funeral Thursday, July 28 at 2 p. m., at residence, 1429 N. Latrobe-av. Interment Waldheim cemetery. Member of Waubansia lodge, No. 160, A. F. & A. M., and Butler chapter, No. 36, O. E. S.

McKINLEY—Catherine McKinley, nee McCann, beloved wife of Edward, loving mother of Michael, Mary Tolan, Edward, Susie Wright, Gertrude Barrett, William, John, Agnes Kelly, James, and the late Catherine. Funeral Saturday, at 9 a. m., from late residence to Our Lady of the Angels church. Interment All Saints. Phone Belmont 0410.

McGURK—Ellen McGurk, wife of the late Bernard McGurk, mother of Mrs. Richard V. Schwartz, Agnes H., Peter J., and the late Joseph F. and Rose A. McGurk. Funeral Friday, 9:30 a. m. from residence, 5355 Sheridan-rd., to St. Ita's church. Interment All Saints' cemetery. Kindly omit flowers.

MORRIS—Delphine Morris, beloved wife of Fred Morris of 4409 Drexel-blvd. Funeral Thursday, July 28, at 9:30 a. m., from chapel, 936 E. 47th-st., to Jewish Graceland.

MUELLER—Henry Mueller of 3904 Nora-av., now at Briggsville, Wis.; beloved husband of Johanna, fond father of John and Mrs. John Rendahl, Fred, Henry, Charlie, Katherine, Eleanor, and Albert. Funeral at Briggsville, Wis., Wednesday.

PALTZER—Clara Woodruff Paltzer, July 25, 1932, at her residence, 538 N. Cuyler-av., Oak Park; beloved wife of C. A. Paltzer, mother of Katherine W. and Charles W. Funeral Thursday, 2:30 p. m., at chapel, 720 Lake-st., Oak Park. Interment Oakwoods. Please omit flowers.

QUINN—Mrs. Elizabeth Quinn, widow of the late Thomas Quinn, beloved aunt of Mrs. Frank G. Hinman and George J. Harney. At funeral home, 2d-av. and Lake-st., Maywood, Ill. Funeral Thursday at 9:30, to St. James church, Maywood. Interment Mount Carmel.

RICHARDSON—Louis A. Richardson, July 26, 1932, of 7321 South Shore-dr., beloved husband of Mahala C. Richardson, fond father of Dorothy and Louis A. Richardson Jr. and Mrs. Mary Holland, brother of Mrs. T. W. McCarthy and Mrs. J. F. Nally. Funeral services at St. Paul's Episcopal church, 50th-st. and Dorchester-av., Thursday at 2 p. m. Interment at Mount Hope. Remains at chapel, 6328 Cottage Grove-av. For information call Fairfax 2900.

SADZECK—Hannah Sadzeck, nee Voigt, July 25, 1932, late of 5013 N. Ashland-av.; beloved wife of the late Herman, dear mother of Mrs. Otto Kunow, Herman, Mrs. Martin Lutter, Walter, William, and the late Paul; fond sister of Mrs. Paul Manteufel, Albert, Fred and Gustav Voigt. Funeral services Thursday, 2:30 p. m., at chapel, 5149 N. Ashland-av. Interment Acacia Park. Longbeach 5147.

SCHAEFFER—Charles E. Schaeffer, beloved husband of Marion R., nee McCann, fond father of Farrington, Jane, James, and Charles Schaeffer, at his residence, 1087 Elm-st., Winnetka, Ill. Funeral services at residence, Wednesday, 2:30 p. m. Interment Memorial Park cemetery.

SCHULZE—William Schulze, 11246 Longwood-dr., beloved husband of Linny, nee List, father of Mrs. Gertrude Lussky, Theodore, Edgar, Mrs. Mildred Welst, and William Schulze Jr. Funeral rites at residence, private. Public services at St. Stephen's Evangelical Lutheran church, 65th and Peoria-sts., 2 p. m., Thursday, July 28. Interment at Bethania cemetery.

SUMMERLING—John Summerling, beloved husband of the late Johanna, nee King; fond father of Clara Faber, Anna Pepper, Frank, Anthony, Barnett, and Angeline Brauning, brother of August Summerling. Funeral Thursday, July 28, at 9:15 a. m., from chapel, 5620 N. Western-av., to St. Andrew's church. Interment St. Boniface cemetery.

TRANTINA—Vaclav Trantina, beloved father of Frank C. Trantina, Caroline Motejzik, and brother of Josephine Krizenecky. Funeral from 2342 S. Scoville-av., Berwyn, 8:30 a. m. Friday, July 29, to St. Odilo's church, Berwyn, Ill., where high mass will be celebrated. Interment at St. Adalbert's cemetery.

WILDER—John E. Wilder, July 26, 1932, husband of Fanny Morse Wilder, father of Mrs. Robert N. Landreth, Mrs. Charles A. Ball, Lawrence B. and Emory H. Wilder. Funeral services 2:30 p. m. Wednesday at his home, 1622 Forest-pl., Evanston, Ill. Interment at Lake Forest, Ill.

MONUMENTS.

CEMETERY MARKERS AND MONUMENTS, Sears' New State Street Store, 5th Floor. North End.

CROSSWORD PUZZLE

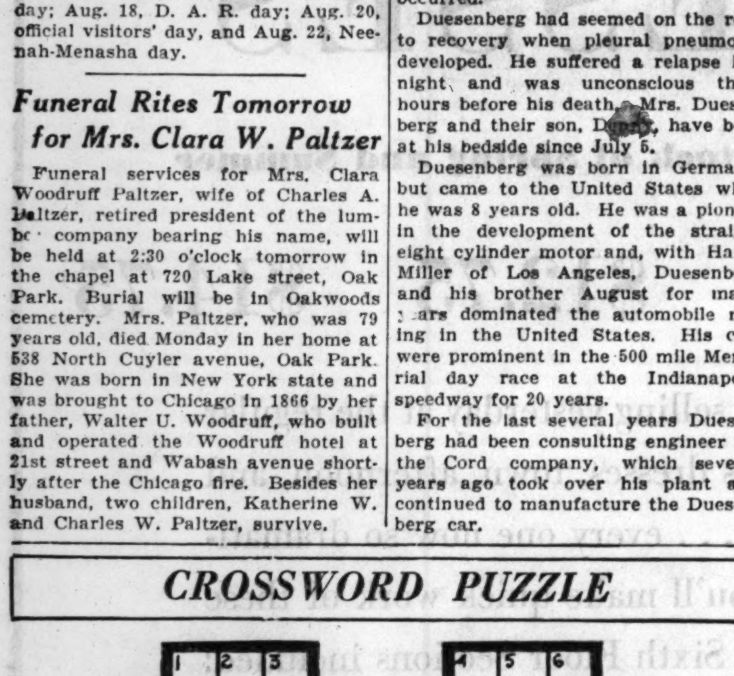

HORIZONTAL

1. Small blob
4. Did exist
7. Shield for protection
9. To trip the light fantastic
11. An endeavor
12. To last
14. Cautious and cagey
15. Stray current of air
17. Basic ingredient of beer and ale
19. Turkish chief officer
20. Anger
21. To bring suit
22. Fluent
24. To exhaust
26. To yield to
27. That may be eaten
29. Death
31. Pastry with a filling
32. Large receptacle
33. Required
36. Muscles
39. Poet
40. Creep around surreptitiously
42. Bench
44. Atmosphere
45. An epoch
46. Consumed
47. Kind of girl Pollyanna was
49. Extremely violent
51. To twirl
52. Trapped
54. Passing idea
56. Worthless matter
57. Serious; unrelenting
58. Butterfly catcher
59. To observe

VERTICAL

1. To dare or challenge
2. Past time
3. Flyer
4. Desire
5. Conjunction
6. Impurities rising to surface of liquids
7. Full of trepidation
8. A line
9. Protect
10. Expunges
11. Large bird of prey
13. To evade
14. To move from side to side
16. Do exist
18. Golf mound
23. Two-legged creature
24. Slumber
25. Evil being
26. Mentions
28. To command
30. Homo sapiens
33. Horny finger and toe coverings
34. Mission
35. Fears
36. Suitors
37. Implement for defense
38. Lustrous silk fabric
39. A sack
41. A circle
43. Cardinal number
48. To mend
49. Repose
50. Small spots
51. Father
53. Fish eggs
55. Same as 18 V

YESTERDAY'S PUZZLE SOLVED

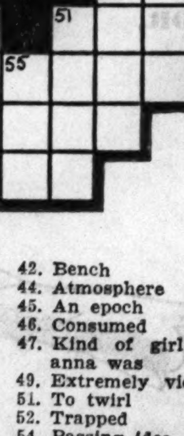

Daily Beauty Hints by Antoinette Donnelly

Chicago Daily Tribune

THE WORLD'S GREATEST NEWSPAPER

Keep Up with Changing Styles by Reading Rhea Seeger Daily

WEDNESDAY, JULY 27, 1932. ** 13

'Very Private Sin' Pleasing Bit of Nothing

Two Other Tales Recommended for Hot Days.

BY FANNY BUTCHER.

"Very Private Sin," by Laurence Oliver [Minton Balch].

"The Tennessee Poppy," by Frances Crane [Farrar & Rinehart].

"Nothing But Wodehouse," edited by Ogden Nash [Doubleday Doran].

IF books only were printed on rubber I would recommend the three listed at the top of this column for ideal accompaniments to an afternoon in the sea or the lake [up to one's neck in coolth], or an evening in the family bath with the cold water tap turned on full. What could be nicer than a complete immersion in eau froide and a gay tale to ward off the scorcher blues?

P. G. WODEHOUSE.

As a starter on the gay tales there is "Very Private Sin," which is frivolously about nothing at all more important than the opposition of a pompous family to the true course of young love. The heir to a title [impecunious in his own right] falls in love with a young lady of the theater and presents her to his family as the girl he intends to marry, come what may.

The ancient incumbent of the title objects with vehemence and zest to the misalliance, and threatens to disown the young blatherskite, which would be a calamity since a title isn't much good on 500 pounds a year. Then the boy's mother conceives the brilliant idea of letting propinquity get in its deadly work.

She invites the girl to the country, throws the lad and his fiancée together constantly and natural erosion of temperament is supposed to take its course. The girl's mother, a former bar maid, is imported to aid in the eroding process. But the former bar maid proves to be . . . what, you will have to read the book to find out, for in that proving lies much of the amusing outcome of the book. You see, there is little unusual about the plot [except the mother's part in it], but the usual tale is told with unusual gayety, and "Very Private Sin" is a top-hole hot weather yarn.

"Top-hole" is really the only adjective that seems exactly decent after reading "The Tennessee Poppy." That book makes you so terribly English—RAA-ther. In it Frances Crane has spoofed AND spoofed the upper clawsses of the tight little isle. Its heroine is a simple young gal of the Tennessee Dugannes, who has inherited a fortune and has gone to London to see life, since "a girl who cared too much for pleasure might have taken passage for Paris."

Poppy is a cross between the blond whom gentlemen preferred and the blond who preferred gentlemen. She is pounced upon by assorted ladies and lords and sold practically the entire British isles—an experience not unheard of in traveling American circles.

It is not a unique experience for the charming hostess who plies you with "Indya or Ceylon" with "milk and sugar" to suggest that perhaps you might care to purchase the rare old Queen Anne tea table upon which the rare old Georgian service is reposing [also for sale]. American travelers of known wealth have been known to come home with such tales and even indigent Americans who LOOK wealthy sometimes have weekend invitations to strange ancestral baronial houses which take in an occasional paying guest.

Frances Crane has made a whooping laugh out of the exploitation of the wealthy American traveler. And she has satirized the British conversation to a rich golden lingo, the reading of which would be a side splitting occasion to anyone.

We are used to the spoofings of the English about the ways of Americans. Novels, volumes of travel, and lectures have been full of them in the not too distant past. But an American returning the compliment is something new. New and warranted to supply a good clean laugh to anyone.

Even P. G. Wodehouse has not written funnier conversation than some that Frances Crane gives the readers of "The Tennessee Poppy." And there is no greater compliment than that. P. G. Wodehouse is the world's funniest English writer. And I don't mean maybe. "Nothing But Wodehouse," is labeled a "bargain book." And it is well labeled. For it contains over a thousand pages of the cream of the jests of Mr. Wodehouse.

There are six episodes from the incomparable "Jeeves," and five from the equally incomparable "Very Good Jeeves." "He Rather Enjoyed It," yields six tales to tickle the funny bone, and "Meet Mr. Mulliner," and "Mr. Mulliner Speaking," seven between them. And at the end there is the complete novel "Leave It to Psmith" which is one of the funniest known fictional records.

2nd BIG PRINTING *Sensation!*

House of VANISHED SPLENDOR

By William McNally

"Brilliant—don't miss this novel."—*Chicago Tribune*

"Daring, unusual."—*N. Y. Sun.*

$2.00 G. P. Putnam's Sons, N. Y.

For the Sports Spectator

Spectator sports ensemble of silk crepe, with cape and patch pockets.

Illinois 'Lotus' Is Found to Be American Lily

Grass Lake Beds Interest Wild Plant Students.

BY PAUL POTTER.

There seems to be some question in the minds of local students of wild plant life as to the claims being made for the lotus flowers now growing and blooming so profusely at Grass lake, northwest of Chicago.

One of those to raise the issue is C. M. Schantz, 3219 Maple avenue in Berwyn, who points out that THE TRIBUNE and other Chicago newspapers have been overstating the importance of the Grass lake lotus beds in referring to these beds as the "only spot in the Chicago area where the lotus, which is indigenous to Egypt, grows on an extensive scale."

Botanists list several types of lotus plants, some of them leguminous plants which grow in dry meadows of the eastern and northern states and in parts of Canada. The lotus at Grass lake, however, is not the Egyptian lotus, but is called by botanists Nelumbo Lutea, a native American water lily. Students of plant life have found this lotus in Ontario, Canada; in Minnesota, Iowa, Tennessee, and as far south as Texas.

The wide distribution of this lotus, whose tubers and seed both are edible, is supposed to have been brought about by Indians.

This particular nelumbo is also known as yellow nelumbo and water chinquapin. Early settlers called it the sacred bean. It is not the same as the Oriental lotus, whose technical name is listed in the new Gray's Manual of Botany as nelumbo nucifera, a water plant with pink flowers which has been artificially introduced in eastern states.

It is true that the Grass lake beds are the only large and wild lotus beds within short distance of Chicago. But from the bluffs of the Mississippi at McGregor, Ia., 300 feet above the water, one may see an island in whose middle is a lake whose shores are lined in mid-August with gorgeous flowers and leaves of the lotus. Mr. Schantz says he has found the flowers to measure from 7 to 10 inches across.

The American lotus is sometimes grown in parks or home garden water pools, although the rank growth of the plants has led most gardeners to a preference for the favorite water lilies.

Viola Cole-Audet in Piano Recital of New Compositions

BY EDWARD MOORE.

Viola Cole-Audet's piano recital at the Punch & Judy theater yesterday morning featured a number of new compositions by Th. Otterstrom and herself. Two of Mr. Otterstrom's works, "Indian Love Song," and "The Dance of the Dog Feast," would seem to have been based upon Indian themes, in which field he has done considerable research work. Mme. Cole-Audet, who composes as fluently as she plays, is fond of going to foreign countries for her inspiration. Thus in yesterday's program two of her compositions had to do with Spain and one with Mexico.

Elsewhere on her program there was a stormy performance of Beethoven's rondo, "Rage Over a Lost Coin," and a spacious one of Cesar Franck's Prelude, Aria, and Finale.

Coming between Mme. Cole-Audet's appearance yesterday and that of G. Magnus Schutz's song recital tomorrow morning, there will be another of the Chicago Musical college summer artist series this morning at 11 o'clock and hitherto unannounced. It will be a piano recital by Grace Nelson.

Among the other musical events of the week is to be cited a song recital by Lolita Bertling, soprano, at Kimball hall. Miss Bertling, a former prize winner in a radio contest, is possessed of a voice of much clarity and beauty, but even more important than her vocal endowment is the fact that she is well versed in the art of interpretation. In her performances the words of the song-poem rank as importantly as the notes of the melody, and this is one of the great points of good singing.

* *

Shrine Convention in California Opens Ceremonies to Public

San Francisco, Cal., July 26.—(AP)—Shriners opened their 58th annual convention here today and then settled down to a little serious funmaking.

Thousands of brightly uniformed nobles from all over the continent mobilized into bands, drill teams, drum and bugle corps and other units to march through streets already made Arabesque by an army of decorators.

The ceremonies, for the first in the order's history, were open to the public. Imperial Potentate Thomas J. Houston of Chicago presided.

Ernest Lee Jahncke, assistant secretary of the navy, brought a message from President Hoover.

Film Time Table

CASTLE—A. M. 9, 10:10, 11:20. P. M.: 12:30, 1:40, 2:50, 4, 5:10, 6:20, 7:30, 8:40, 9:50, 11.

CHICAGO—A. M.: 11. P. M.: 1:36, 4:05, 5:30, 8, 10:35.

ORIENTAL—A. M.: 11. P. M.: 1:20, 4, 5:35, 8:15, 10:40.

PALACE—A. M.: 11:38. P. M.: 2:24, 5:29, 8:15, 10:52.

STATE-LAKE—A. M.: 11. P. M.: 1:51, 5:01, 7:52, 10:44.

Quaint Quilts of Old South Back in Favor

1932 Models Colorful and Gay as Originals.

BY RHEA SEEGER.

When certain shopkeepers decide to be patriotic, unquestionably they should be encouraged by every shopper. So the shopper in search of stuff to perk up her home should see and buy inexpensively and generously some of these new American spreads for beds.

They include bed spreads made in America, made by nimble and cunning fingers of American women, way down south in Georgia. And there also are candlewick bedspreads, replicas of quaint old fashioned originals, all in white or the same candlewick spreads, definitely dated as new and 1932; and made in the same manner, but colorfully gay and brilliant for this year's new mode of interior decoration.

The very brightest idea is a black and bright red plaid candlewick spread designed by some genius for a sturdy masculine room. Your masculine offspring with a well fostered antipathy of anything sissy will sigh with blissful content when such a spread covers his couch, while your decorative sense of color and fitness will be appeased with a practical as well as good looking bed cover. These spreads have a double row of candlewicking tufts around the edge as a border.

Other spreads bloom in soft pastel tints, a very unusual combination being a pale peach and rust, another of blue and rose. The sunshiny yellow spreads look as cheerfully gay as a bowl of spicy nasturtians. Unbelievably cool green spreads look as refreshing as a dew drenched summer garden at sunrise. Gingery brown and tan tufted spreads must have been especially designed to contrast all the new honey brown shades of maple bedroom furniture.

A lot of sticky sleepers have complained because no one has thought of supplying thin blankets. But this summer their desires can be satisfied. Now you can buy thin wool blankets that are as soft and light as a vagrant breeze. Soft blues, creamy yellows, old pinks and misty mauves, all bound with harmonizing silk ribbon, are awaiting housewife shoppers who will gladly replenish their cupboard shelves with such practical and modestly priced covers.

There isn't anyone that won't thrill to the piquant charms of a grandmother style of patched quilts. You probably have two or three of these treasures that are too precious to use . . . old lavender scented, sentimental, lovely heirlooms made by those incredibly active fingers of the grand old ladies that sewed them years ago. Some understanding soul has copied them faithfully and you can buy copies that will make you rub your eyes before you realize they are made of printed muslins with exact patterns that were old time favorites. These copied patch quilts are cool, light and the most peaceful things you have ever seen. Even the most exhausted financier could fall asleep, lulled with the memories of a lost childhood with one of these "crazy quilts" tucked under the chin.

Scalloped chintz summer quilts are something to really get excited about, especially when you see the red and yellow model made of figured chintz with turkey red bound scallops. A soft dusty pink and blue chintz with wee little patterns in a shade darker color also seem to be made for snug cottage bedrooms and wood fires and old polished mahogany and sun warmed maple furniture!

* *

"Frolics" to Aid Idle.

The Chicago Woman's Aid summer activities committee will sponsor a presentation of the "Breadline Frolics" next Monday afternoon. Proceeds will go to the unemployed.

At Jack and Jill Show

Mrs. Cushman Bissel and her little daughter, Deborah, witness the benefit performance given by the young Jack and Jill players in Lake Forest. [TRIBUNE Photo.]

'The Texas Bad Man' Proves a 'Real' Picture for Tom Mix

By Mae Tinée.

Good Morning!

Tom Mix has a real picture this time.

"The Texas Bad Man" is an interesting and suspenseful "western," far superior to many of the classifications that gallop into oblivion. Also, be it said that Mr. Mix's handling of the title rôle is to be commended.

Wait a minute. Perhaps the title doesn't refer to Tom. Perhaps it designates that strange, two faced prairie Napoleon, Milton Keefe, who meets his Waterloo through Tom's astuteness and ingenuity. But I'm inclined to think otherwise.

The story is laid in Texas away back when bandits earned their living by robbing stage coaches. Dan Bishop, a hard riding, swift thinking, quick shooting member of the Texas Rangers, becomes one of them [with a price on his head] that he may, ultimately, turn over to justice an outlaw band that has been terrorizing the countryside.

He beats his prey at their own game of robbing a certain coach, and the tough hombres he has outwitted hail him before their chief.

The last is a fearsome appearing yahoo, albeit of no large build. He is a worshiper of Napoleon, busts and pictures of whom occupy honored positions in his hideout. He believes that he, like the general, is "a man of destiny."

A hard and ruthless chap. You can feature our hero's astonishment when, some days after his first encounter with the former, he meets him as a respected citizen of San Luis, and the brother of an adorable blonde sister.

As you have guessed by now, developments develop at top speed.

"THE TEXAS BAD MAN."
Produced by Universal.
Directed by Edward Laemmle.
Coming to the Castle theater Friday.

"THE CAST.

Capt. Logan—Dan Bishop	Tom Mix
Gore Hampton	Fred Kohler
Dan Bishop	Fred Kohler
Milton Keefe	Willard Robertson
Nancy	Lucille Powers
Capt. Carter	Joe Girard
Cheerful Charlie	Bob Milash
Slim	Franklyn Farnum
Cal Thurston	Slim Cole
Jim	Capt. C. E. Anderson
Art	Ted Lorch
Harry	George Magrill
Gene	Richard Alexander
Pat Reilly	James Burtis
Chester Bigelow	Edward Le Saint
Andrews	Frances Sayles
Phil	Booth Howard
Billy the Kid	Lynton Brent
Clerk	Richard Summer
Messinger	Buck Moulton
Tony	Tony

I was much impressed with Willard Robertson's work as the Jekyll-Hyde Keefe. He plays the dual rôle in direct, believable and intuitive fashion.

Fred Kohler does well with his rôle of ruffian in chief. Joe Girard is effective as the soft spoken, white goateed captain of the Rangers, and Lucille Powers plays the heroine with considerable charm. And then, as always, there's good old Tony, giving all that he has to the master he's been so true to for twenty years.

The picture has some beautiful scenery and a deal of fast action.

See you soon.

* *

Children's Lecture Tour at Field Museum Tomorrow

The fourth of a series of free entertainment for children will be presented tomorrow morning at the Field museum. Miss Margaret M. Cornell will preside over a story hour on "Queer Birds of Other Lands," which will be followed by a lecture tour of the bird exhibits in the museum.

WOTTA LIFE! WOTTA LIFE!

Two Chicago Airmen Seek Fish in Canada

Young Flyers May Go on to Alaska.

BY JUDITH CASS.

TWO young Chicagoans have started off on what sounds like a most thrilling vacation, flying to Canada to fish, and then, perhaps, if their wings hold out, going clear to Alaska!

I wasn't able to verify the latter part of the plan by any one yesterday, but it sounds quite possible that those intrepid young men, Ralph N. Isham and John P. Porter, might be planning such a trip, doesn't it?

The first part already is started, for the two young men started off last Friday in Mr. Isham's airplane to meet "Mike" Thorne [George A. Thorne] in Ontario and to continue the trip in his plane, which has pontoons and so is more suitable for flying over northeast Canada than a land plane, which is what Mr. Isham's is.

Although Mr. Thorne lives in New York now with his wife, the former Elinor Gates Toerge, he was born and reared here, and so perhaps this story should have started with the words, "Three young Chicagoans." He is a brother of Bruce Thorne and of Mrs. William Dodge Horne Jr., both of Chicago; Mrs. Guthrie Shaw of Rye, N. Y.; Mrs. Frances Thorne Bovingdon of Clermont, Fla., and Mrs. Robb H. Sagendorph of Dublin, N. H. Their mother, Mrs. George A. Thorne, resides in Brookline, Mass., now.

Mr. Thorne accompanied Byrd's Antarctic expedition to the south pole a few years ago and has been an aviation enthusiast ever since he was a young boy, as have Mr. Isham and Mr. Porter also. Mr. Isham is a son of the late Dr. and Mrs. Ralph Snow Isham, and Mr. Porter is a son of Henry H. Porter and Mrs. Prentice Porter.

James Simpson Off for New Hunting Trip Today.

James Simpson, who rushed home from India where he was hunting big game with his youngest son, "Jack" Simpson, and young "Wat" Armour, to assume the chairmanship of the board of the three Insull utilities corporations, is to start off on another hunting trip today, although the game he is after this time is much smaller than that he shot in India and Africa, for this trip is to the Scottish moors for a month's shooting of grouse and pheasant, while in those other far off countries he bagged a wild buffalo, a gazelle, a rhinoceros, a tiger, a wild mountain goat, in addition to much small game.

Mr. and Mrs. Simpson and "Larry" Callahan are leaving today to sail tomorrow on the Majestic to join Mr. Simpson's companions on the big game hunt, who have preceded leisurely to Scotland while Mr. Simpson has been busy with "big business" here. Also in the party will be the middle Simpson son, "Bill," and a friend of his from Philadelphia, William Watts, who went over last week.

Miss Edith Cummings is another Chicagoan who will enjoy the grouse and pheasant shooting in Scotland next month, for she left yesterday to sail tonight on the Bremen to spend a month in Scotland with the Wolcott Blairs, who went over the last of June and have taken a place on the moors for the hunting season. Also among their guests will be the "Jack" Kelloggs of Lake Forest, who went over early this month with the Clarence B. Mitchells of Santa Barbara.

Mr. and Mrs. James Simpson Jr. are to be at Saratoga, N. Y., for the racing season there instead of in Scotland with the rest of the Simpsons, and already they are at Cedar Lodge, Mrs. Joseph Leiter's house at Saratoga, which they have taken for the season. Mr. Simpson has taken a number of horses east with him and probably some of them will be entered in the races at that famous old resort next month.

Frederick L. Spencers Move to Barringtown Farmhouse

Mr. and Mrs. Frederick L. Spencer moved yesterday from their Pearson street apartment to the attractive little farmhouse on the Barrington estate of Mr. Spencer's brother, Egbert H. Spencer. It probably will be some weeks before the Spencers are settled enough to have a house warming, but they've already made considerable headway toward redecorating the house and just as soon as they're through with the interior they'll get to work on the garden.

Miss Sarah L. T. Walker of 70 Cedar street, was a recent guest at Mrs. W. Ernest Walker's estate at Geneva, N. Y., and has now gone on to make some visits in Maine and then to be Mrs. John A. Spoor's guest at Wianno, Mass.

Mrs. Henry Chapman Olcott of 325 Fullerton parkway, had thought of remaining in town all this summer, but Chicago's heat must have had something to do with changing her mind, for she has left for her usual summer visit at her family's estate at East Haddam, Conn. She will return early in the fall.

Mr. and Mrs. Robert L. Scott and Mr. and Mrs. John E. Blunt of Evanston and Mr. and Mrs. Lansing B. Warner of Hubbard Woods, are at Lawsonia on Green lake in Wisconsin for this week.

Season Under Way at Cherlevoix Chicago Club.

A letter from Charlevoix brings word that the season slowly but surely is getting under way at the fashionable Chicago club there and that the first of the ten sailboat races comprising the annual regatta will be run on Wednesday, Aug. 3, and subsequent races on each succeeding Saturday and Wednesday.

Miss Jane Macdonald and her brother, Robert, of Peterborough, Canada, grandchildren of Mrs. Robert Stuart of Chicago, are with Mrs. Stuart at the club for the rest of the season, and the R. Douglas Stuarts of Lake Forest and their son, Robert, spent last week-end with Mrs. Stuart. Mrs. F. Langdon Hubbard [Emily Scott of Hubbard Woods] of Grosse Pointe, Mich., is at the cottage of her

[Continued on page 15, column 1.]

U. of C. Scientists Start 5 Year Study of Public Administration

Practical problems faced by administrative officers of state and local governments will be investigated by University of Chicago political scientists during the next five years in a research and student training project announced yesterday by Leonard D. White, professor of public administration. The Rockefeller foundation has made an appropriation of $125,000 to support the project.

Among the problems to be studied is an analysis of crisis situations under the city manager plan of government. Observers will visit Cleveland, Pasadena, Flint, Mich., and Beloit, Wis. A second problem on which work will begin shortly is the study of the machinery of fiscal control, particularly in state governments.

"A new pattern of fiscal management has been developed in the last 10 years," Dr. White said. "The tendency has been to centralize control of budgets, allotments, daily vouchers, and other financial functions in the hands of a few officers. Recent necessities for retrenchment have aroused complaints. Budget cutting has been accompanied by protests from department heads who felt the importance of their work has not been recognized. An impartial study should have permanent value in this connection."

* *

Dedicate Mission Ship for South Seas in London Downpour

[Copyright: 1932: By the New York Times.]

LONDON, England, July 26.—Standing bareheaded in a downpour, the archbishop of Canterbury dedicated the Melanesian mission ship, Southern Cross VI., off the Greenwich pier today.

Undeterred by the sudden torrent, Doctor Lang continued his address under an umbrella but his robes were quickly drenched. Old salts, however, held that the weather has a lucky omen for the trim little vessel, sailing Friday never to return.

The bishop of Melanesia will use the ship in the inland diocese 2,000 miles in the South Pacific. For seventy years a mission ship named the Southern Cross has sailed among forty scattered islands, although this is the first motorship in service, its predecessors all being windjammers.

I Like You So Much

BY MAY EDGINTON

SYNOPSIS.

Gold Franklyn calls Dr. Elverton, who has a surgery in a poor district of London, to attend her indolent, dependent, young half brother. The doctor offers to give Barney Pierce, a well to do accident victim, a lift to his destination, and Pierce waits while the doctor makes his call. He catches a glimpse of the pretty creature who summoned the doctor. Both men determine to help the plucky young orphan girl. The doctor is to sail the next week to New York and Havana on a leave, taking the ship doctor's place. Mrs. Doria Hathaway, a widow friend of Pierce's, is to sail on the same boat. She wants a maid-companion for the Atlantic crossing. The doctor sends Gold to see Mrs. Hathaway and she gets the job. Pierce regrets putting Gold under the demoralizing influence of Doria. He decides to sail himself. On the boat Doria meets David Dorrance, who wants to interest Pierce in a business deal. Doria asks Gold to dine with her. They are joined by Pierce and Dorrance. Gold is angered by Pierce's cynicism and distrust of women. Gip Alen, Gold's half brother, stows away on the boat and threatens to disclose his identity unless Gold does as he bids. Pierce, who overhears Gip's threats, unknown to Gold, arranges to get him third class passage on condition he doesn't bother Gold. Dorrance offers Gold a position as his secretary on the Havana trip, which she gladly accepts. Doria invites a good looking youth from steerage to dine with her and give an exhibition tango. The youth is Gip Alen.

INSTALLMENT XXVII.

THE PRICE OF FOLLY.

Gold hummed a little tune, walking buoyantly along.

A streak of silver came out on the deck, followed by a slim shadow; Doria and Gip. "Here they are," said Barney, nonchalantly, walking her right off to the other end of the promenade.

But when they turned, they neared Dora and Gip again.

Doria and Gip were at the side, looking out seaward, very close together. Their shoulders touched snugly. In spite of her enjoyment of the sensation she had made, and the whole heart which she gave to the matter of that tango, Doria had not been blind to the fact that Barney and Gold had left the palm lounge as soon as it started. All over her again had come that itch to "show" Barney. If he could walk a girl about in the moonlight, why, she herself could make just such a romantic looking promenade under his very eyes. As soon as the last bars had died down, before the applause had ceased, she had slipped out, laughing, with her picturesque partner.

Not that there was much real laughter at this moment on her lips or in her heart.

As the two figures, the black and white of Pierce, the gold and scarlet of the girl clear under the few overhead lights, approached again, Doria looked

"I'm so sick of you and your interference in my life anyway. I cut you out."

at them over her shoulder. "I'm not going to speak to them," she said to Gip. "We'll soon go in and dance again."

But she did not move. She remained for a moment as if petrified, where she stood. For she had seen a spare uniformed figure come out on deck, motion to Pierce. It was Elverton.

Pierce drew aside for a moment with the doctor, leaving Gold Franklyn to lean alone against the side, looking seaward.

She had suddenly abandoned herself to endure whatever might happen. She couldn't talk; she couldn't sing any more. There must be trouble now. Let it come!

"I'm sure I don't want to talk to any of them," Gip answered Doria in a high voice of defiance; "but I'd like to walk right past them all."

"Lets."

A woman of thirty-two, a woman of the world, and she could feel so childishly, so spitefully, so nervously! Doria slid her arm closely through Gip's, and stepping as if to fox trot music, they went by the doctor, the purser, and Pierce. Doria's silver tail literally swept the deck; she looked more than ever the "very pretty creature," and Elverton's eyes could not help glancing aside. He was angry—even his usually sufficient philosophy failing; yet he must look after her, and look longingly.

For years he had accepted, in the light of his medical experience, the charitable wisdom of the hackneyed French saw: Tout comprendre, c'est tout pardonner. It failed to night, because to understand this did not mean forgiveness. It meant. . . . and the scientist gave place to the man.

Then Doria's silver tail swished past Gold, standing looking out to sea, her back to them. "Enjoying yourself, I hope, my dear," called Doria in a high gracious voice and swept on without pausing. Gip dropped his silk handkerchief almost at Gold's feet.

Some thirty yards on he fished causually in his cuff. "Where's by handkerchief? O, excuse me. I've dropped it." He was back in a flash, retrieving it. And as he bent to retrieve it, lingering for a few seconds for the farce of looking for identifying initials on the handkerchief, he spoke rapidly. He spoke with a vindictiveness that, familiar as it was, yet struck with a new note of callousness on her overstrung senses.

"Now you damn well see, my girl, what I'm doing for myself. I'm with the richest, prettiest woman on this ship. I'll bet she's the richest. I can pick 'em. And don't you dare come up and own me. I'm so sick of you and your interference in my life anyway. I cut you out. See? I cut you out."

With hardly a movement of the lips, in a voice not above a whisper this was said, while she stood close to him, not moving. Then he had rejoined Doria. Again, arm in arm, they continued their promenade.

"Let's go round the other side," he suggested to Doria then, for he wanted to avoid those three men. The other side—and then slip in, down perhaps to the suite that no doubt she had; there to continue the fairy tale of the life of Gip. But he was frustrated here, by a very small, yet a very important, thing; a woman's vanity.

"Too windy," said Doria. "It will spoil my hair. Turn back here, and then we'll go in and dance again."

So they must turn, and Gip saw immediately that those three men were watching and awaiting them. He felt his lips go dry.

"All right," he tried to say gallantly, "with you I'd face any music."

But he looked for an entrance all the same. There was one, close at hand. Only, as he ushered Doria urgently towards it, the doctor and the purser met them there.

Barney Pierce had left them, was returning to his partner, who leaned her elbows on the bulwarks, and her head in her hands.

"Mrs. Hathaway," said the purser, "I must trouble you and Mr. Alen to come at once to the captain."

"O! how nice! I love the captain!" said Doria audaciously.

But when she met Elverton's eyes she quailed, surprising herself.

"I will bring Mrs. Hathaway," said the doctor very quietly.

And she was going obediently, and quite silently, beside him, while, obedient and silent, Gip Alen followed with the purser.

"Are we prisoners?" said Doris artlessly.

But she thought: "I've made a fool of myself! A fool!" The capricious childish joy at causing a minor sensation died in her.

"This way, Mrs. Hathaway," said Elverton still in that very noncommittal voice.

It was not "nice" at all, this pilgrimage, and when she saw the captain again, she did not "love" him. She did not meet him now, in those remote quarters of his, as a favored lady passenger asked in to tea. He was a keen and contemptuous officer who, with an iron hand, controlled this ship; who controlled—if necessary with an iron hand—herself. She curved in, chin up in spite of that foolish feeling, asking, "Have I done anything wrong, captain?" and receiving a direct answer, "I fear so, my dear lady," that, with the look in his eyes, abashed her.

"I wanted a dancing partner," she faltered.

"I am sure you don't lack them, Mrs. Hathaway," said the captain. "You are not allowed to bring them out of the third class."

He looked with grim disfavor, upon the beautiful young man. His look took in sharply and derisively the velvet jacket, the flowing tie, and the shoddy gray trousers beneath.

He addressed himself to Doria: "This fellow is a stowaway for whom a compassionate passenger had paid third class fare."

The wave of red that flushed Gip's face was reflected by the wave of red in Doria's. She crimsoned to her ears.

"A stowaway!"

"A stowaway," the captain repeated. "Dr. Elverton here, as a pure matter of coincidence, knows something of his origin, and his reasons for coming aboard. His reasons are discreditable to any man, and he, of all passengers, is to stay where we put him. This fellow is a workshy; be silent!" he ordered as Gip began to protest. "He looks upon impressionable ladies like yourself —"

Doria began, and dropped, an indignant refutation.

"Impressionable ladies like yourself," the captain repeated, "as a specially happy hunting ground. He knows he can tell you any story about himself and you will believe it."

"Do you take me for a fool?" cried Doria, flushed and breathless.

"Yes," the captain replied candidly, "but not for so big a fool as he takes you."

[Copyright: 1932: By May Edginton.]

[Continued tomorrow.]

Doris Blake Answers

Not Quite the Only One.

"Dear Miss Blake: My friend told me that I was the only one and then I saw him in the movies with another girl. ROSE."

Better ignore the incident until further proof.

Not a Promising Indication.

"Dear Miss Blake: My friend never has time to call on Sunday evenings, but he always goes somewhere else. Does he love me? M. D. K."

If he hasn't time to call on Sundays that's a bad sign.

GASOLINE ALLEY—NOT ACCORDING TO SCHEDULE

AND UP IN NEW ENGLAND THINGS WERE HAPPENING. THE BRITISH TROOPS WERE IN BOSTON AND PLANNED A RAID ON A STORE OF POWDER AND SUPPLIES AT CONCORD. YOU REMEMBER HOW PAUL REVERE GOT HIS LANTERN SIGNALS FROM THE OLD NORTH CHURCH TOWER. HE AND WILLIAM DAWES RODE THROUGH THE NIGHT AROUSING THE FARMERS AND VILLAGERS TO ARMS.
SURE. ONE IF BY LAND AND TWO IF BY SEA.
THE ENGLISH ARE COMING. WE MEET ON LEXINGTON GREEN.
BRAVE MEN FELL AT LEXINGTON AND THE COLONISTS DISPERSED. BUT THEY MET AGAIN AT CONCORD BRIDGE AND HERE THE BRITISH REGIMENT WAS ROUTED. THE "EMBATTLED FARMERS" DROVE THEM ALL THE WAY BACK TO BOSTON.
Reg. U. S. Pat. Off.; Copyright, 1932, by The Chicago Tribune.

Charity Trust Funds Big Aid in Depression

Annual Community Report Made Public.

Enthusiastic commendation of the service rendered Chicago by its social service institutions during the three years of business depression is contained in the annual report of the Chicago Community Trust, made public yesterday by Frank D. Loomis, secretary.

The Chicago Community Trust was established in 1915 to accumulate and conserve trust funds for charitable purposes, using the incomes in any way designated by the donors or determined by the directors. Clifford W. Barnes is president of the organization, which has offices at 10 South La Salle.

"Charitable endownments, whether held by the Community Trust or by charitable institutions themselves," the report states, "are proving a source of great stability and service in the present emergency. The endownment funds of well managed institutions, both as to principal and income, have held up thus far with remarkable success. Most of the investments are in high grade bonds, with relatively low income but excellent promise of regularity.

"Not all endowment funds are well managed and not all are serving equally important or useful purposes. The waste of ill conceived and unrestricted philanthropy is still apparent in many instances, the more pity in such times as these when funds are so sorely needed.

"In 1931 the Community Trust distributed income from its trust funds to the amount of $134,600 among 84 religious, educational, and charitable institutions. The largest amount for any single purpose was $26,384 for family and emergency relief, $11,000 of this being given to the Joint Emergency Relief Fund. These amounts represent an increase of about $35,000 more than was available and distributed in 1930.

"The need for further joint or coordinated financing of social agencies in the present emergency is apparent.

"Charity alone, however, can not heal our present ills. We need the surgery of stern economics. Charity can only help to hold the situation until other forces come to the rescue."

Contributions for current general charitable purposes have been maintained with gratifying regularity, the report asserts, despite the large contributions for emergency relief. Interim reports from institutions since the close of the fiscal year, however, indicate that many will suffer heavily in this respect in the present year.

Kay Francis as Lovely Off the Screen as On It

BY ANTOINETTE DONNELLY.

Kay Francis is one of the brightest rewards of being an interviewer. She is all you expect her to be, hope she'll be and find "she be." About some of your pet screen beauties, when you meet 'em you're forced to say: "There are a hundred girls quite as good looking!" or, maybe you'll slip into the common vernacular and emit a "Not so hot, dearie!"

No fault of the girl, understand We've just built up that picture for ourselves from what the screen has done to our eyes and imagination And, besides, the girls must have something else or they wouldn't be box office draws. But we're just talking about stunners from the pulchritude angle.

I had been reading in an English paper not so long ago a noted artist's tribute to Miss Francis' beauty. He had her down as one modern whose beauty made the women of historical fame look like the proverbial fi: cakes. Only, being a noted artist, he didn't use such a lowdown phrase as that. He did vote her a high place in artistic beauty regard, however.

After seeing the girl we'll grant her the right to the highest pedestal perch. She is stunning. She flashed into our ken recently wearing a navy blue chiffon two piece ensemble, a blue hat and shoes of the same dark shade. A very long V of white organdy, ending in a dapper bow, was the only color relief. Her dark brown hair 's luxuriously lovely, her eyes unusually fine. But that tall, slender, vibrant body of hers is just enough to drive the reducing-crazy femme to distraction.

We asked about earrings, somehow associating them with Miss Francis' chic sophistication. We missed them on her. We were told she never wears them except on the screen—and then only for sophisticated parts or for luck. [She claims one pair are her luck pieces.]

She recalled the advice Sam Goldwyn gave her at one time: "Frances, he said, "if a girl has natural beauty she should not distract from its appeal with artificial glitter, like the addition of earrings." And that, we think, an excellent sermon on earring wearing.

ENGAGEMENT

Mrs. Henry Jackson Burt of Wheaton, announces the engagement of her daughter, Luella Jane, to Harold Haggard Rearick of Des Moines, Ia., son of Mr. and Mrs. George H. Rearick of Danville, Ill. Miss Burt is a daughter of the late Col. Burt, consulting engineer for Holabird & Root. She is a graduate of Beloit college and a member of Pi Beta Phi and Phi Beta Kappa. Mr. Rearick was graduated from the same college. The wedding will take place in September.

Chicago Wins 1933 Walther League Rally

[Chicago Tribune Press Service.]

Los Angeles, Cal., July 26.—[Special.]—Chicago will be the 1933 convention city for the International Walther league.

The 400 delegates attending the league's fortieth annual convention here today voted for Chicago after the northern Illinois delegation pointed out that the convention will be held while the "Century of Progress" world's fair is in progress. It is estimated that more than 100,000 young Lutherans will attend the Walther convention.

The first session in 1933 will be conducted at Soldiers' field, July 16. Hotel Stevens will be headquarters for the leaguers.

Extending the invitation to the delegates, the Rev. A. R. Kretzman said: "We have no money, we have no hope, but we must have the convention."

Mr. Kretzman is pastor of St. Luke's Lutheran church, Chicago, where membership exceeds 3,000. Mr. Kretzman pointed out that more than 25,000 Walter leaguers, representing 958 societies, can reach Chicago and vicinity in one night's travel.

E. J. Gallmeyer, postmaster of Fort Wayne, Ind., was reelected president of the league today. New vice presidents are: For the east, Herbert Kuenne of Baltimore, Md.; for the west, Harry Wendland of Inglewood, Cal.; for the north, John Albright of Kitchener, Ont., and for the south, W. H. R. Hecht of Miami, Fla.

Printed and Plain Dimity Contrast in Pleasing Model for Junior Girl

JUNIOR GIRL'S DRESS.

A printed yellow and white printed dimity will be a charming choice for this model. Use plain yellow dimity for the yoke, which ends in flared sleeves, and a cocoa shade of bias organdy for the binding of the neck and sleeve edges.

The pattern, 3186, comes in sizes 8, 10, 12, and 14 years. Size 8 requires 1⅞ yards of 35 inch material with ½ yard of 35 inch contrasting and 3 yards of binding.

Order Blank for Clotilde Patterns

CLOTILDE PATTERNS.
CHICAGO TRIBUNE, P. O. BOX 537, Grand Central Station, New York City.

Inclosed find $..... Please send me the Clotilde patterns listed below:

Pattern No..... Size..... Price.....

3186.....

Name .....

Number and Street .....

City .....

State .....

How to Order Clotilde Patterns.

Write your name and address plainly on dotted lines, giving number and size of such patterns as you want. Inclose 10 cents in stamps or coin [coin preferred; wrap it carefully] for each number, and address your order to Clotilde Patterns, CHICAGO TRIBUNE, P. O. Box 537, Grand Central station, New York City.

Note—Clotilde patterns are made in New York exclusively for THE CHICAGO DAILY TRIBUNE. They are perfect in fit, up to date in style, and the easiest of all patterns to use.

Calles' Daughter Divorces American and Weds Merchant

MEXICO CITY, July 26.—(AP)—Today's newspapers said Mrs. Thomas Arnold Robinson, the former Ernestina Calles, daughter of Gen. Plutarco Elias Calles, was married yesterday at Cuernavaca to Jorge Pasquel, a commission merchant of Vera Cruz.

The wedding took place, the report said, soon after Mrs. Robinson had obtained a divorce from her husband, a former resident of Detroit who now lives in Mexico City.

An application for divorce by mutual consent was filed at Cuernavaca some time ago. The Robinsons have two children. The custody of the children was awarded to their mother.

Looks 10 Years Younger Brushes Away Gray Hair

Now you can really look years younger. Simply brush away those unsightly streaks or patches of gray. It is so easy to do—and at home—with Brownatone. Over 20 years of success recommend this proved method. With an ordinary small brush you just tint your hair back to its natural shade—whether blonde, brown or black. Guaranteed harmless. Active coloring agent is purely vegetable. Does not coat the surface. Actually penetrates the hair. Defies detection. No tell-tale, flat "dyed" look. Cannot affect waving of hair.

No need to guess or gamble. Get a bottle of Brownatone today—only 50c. Then cut a lock of hair from your head and apply a little of this famous tint. If Brownatone does not prove it will actually give your dull, streaked, gray or faded hair its natural color, youth and sheen—your money back.

WALGREEN DRUG STORES

MOTION PICTURES DOWNTOWN

RKO COOL THEATERS

RKO ALADDIN
PREMIER VAUDEVILLE
($5c—10:45 to 3)
RICHARD DIX
"ROAR OF THE DRAGON" with GWILI ANDRE
RKO VAUDEVILLE
"SISTERS of the SKILLET" | EVERETT MARSHALL
HERB WILLIAMS
Carl Shaw, Ray and Romero Revue

RKO SALT LAKE
7 ACTS VAUDEVILLE 7
(Opens 10:30 A. M.)
JOSEPH E. HOWARD | "SCOOTER" LOWERY
BENNY ROSS | PEPITO Johnny Dove | SMITH & HUTCHINS
ROISEMAN'S ALABAMIANS
Screen
"NO GREATER LOVE"
Alex. Carr, Dickie Moore.
25c TO 1 NITES 35c, 50c CHILD 15c TO 6 35c

25c 9 to 6:30 P. M. | 40c Eves.
ROOSEVELT
State near Randolph
Tallulah Bankhead
"THUNDER BELOW"
Laurel & Hardy—"County Hospital"
Smoking on the mezzanine
ALWAYS COOL AND COMFORTABLE

ORPHEUM State Street at Monroce
Always 70° Cool. Eves., 40c
JAMES CAGNEY "Winner Take All" and
Warren William "THE DARK HORSE"
Bette Davis

CASTLE STATE AT MADISON
ZANE GREY in
"SOUTH SEA ADVENTURES"

FOREST PARK.

FOREST MADISON ST. AT DES PLAINES AVE
Always Cool and Comfortable
Victor Varconi—"The Doomed Battalion"
Jackie Cooper—"When a Feller Needs a Friend"

MAYWOOD.

LIDO 5th Ave. at Washington Blvd.
James Dunn, Spencer Tracy
"SOCIETY GIRL" Dorothy Jordan, Eric Linden—"ROADHOUSE MURDER"

EVANSTON

VARSITY ANN HARDING, "Westward Passage"
"Merrily We Go to Hell"—SYLVIA SIDNEY

WILMETTE

WILMETTE GRETA GARBO
"As You Desire Me", also Summerville Comedy

HIGHLAND PARK

ALCYON Cooled by Washed Air
"Doomed Battalion"
Outstanding Picture of the Year

SOUTH

PICCADILLY
30c, 1:30 to 6:30. Box Office Closes 10:30
TALLULAH BANKHEAD
"THUNDER BELOW"
ZANE GREY
"SOUTH SEA ADVENTURES"
Also Tom Howard, "Fro and Con"

METROPOLITAN 4644 S. Park Ave.
Mat 25c—Eves. 40c
Ed. Lowe, Evelyn Brent, "Attorney for the Defense"
Ghostly, Scary, Blood curdling, 'Strangers of Evening'

MARQUETTE 63D-KEDZIE
Matinee Daily
Edw. Robinson—"Two Seconds" & "County Fair"

COSMO 79TH & HALSTED
Smashing Thrill Epic "Doomed Battalion," Irv. Pichel—"Forgotten Commandments"

HARVARD 63d-Harrard—Ad. 20c Child. 10c
SPENCER TRACY
"Society Girl", also Hugo Variety Program

LEXINGTON 1162 E. 63d—15c 1:30 to 6:30
"Dragnet Patrol"
Chic Sale, J. Cooper, "When a Feller Needs a Friend"

MOTION PICTURES MISCELLANEOUS

PUBLIX-BALABAN & KATZ Cool Theaters

CHICAGO
RANDOLPH STATE LAKE
35c. 10:45 A. M. to 1 P. M.
Screen Thriller
BERT WHEELER
LILLIAN ROTH
Polly Walters, Mark Fisher
—Screen—
"LADY AND GENT"
Geo. Bancroft, Wynne Gibson

ORIENTAL
RANDOLPH near STATE
35c 10:45 to 1 P. M.
Screen Thriller
"MISS PINKERTON"
Joan Blondell, George Brent
—Stars on Stage—
RITZ BROS.
JACK HOLLAND
JUNE KNIGHT
Colorful Revue

TIVOLI
COTTAGE GROVE at 63rd
35c—1:15 to 6:30 P. M.
Children Always 15c
THURSTON and His Magic
LIONEL BARRYMORE "WASHINGTON MASQUERADE"

UPTOWN
BROADWAY at LAWRENCE
35c, 1:15-6:30. Adults Only
"RED-HEADED WOMAN"
with Jean Harlow
RAQUEL TORRES
in Bright Stage Festival

SOUTHTOWN
63rd ST EAST of HALSTED
30c, 1-6:30. FREE PARKING
Claudette Colbert
"Man from Yesterday"
—AND—
"BACHELOR'S AFFAIRS"
ADOLPHE MENJOU

RIVIERA BROADWAY near LAWRENCE
25c, 1:30-6:30. Adults Only
"UNASHAMED," Helen Twelvetrees and "BACHELOR'S AFFAIRS"
Adolphe Menjou, Jean Marsh

HARDING MILWAUKEE at SAWYER
35c, 1:30-6:30 Adults Only
"UNASHAMED," Helen Twelvetrees & Claudette Colbert, Clive Brook
"THE MAN FROM YESTERDAY"

NORSHORE HOWARD near CLARK
25c, 1:30-6:30. Adults Only
Doug. Fairbanks Jr., "Love Is a Racket" & "New Morals for Old"

TOWER 63RD near BLACKSTONE
25c 1:30-6:30. Two Big Hits
"Congress Dances," Lillian Harvey
"Week End Marriage," Lorette Yeung

SOUTH

WARNER COOL THEATRES—FREE PARKING

AVALON 79TH-STONY
10c & 30c—1:30 Till 6:30
A Gay Old Dog Gets Bitten By Puppy Love!
"BACHELOR'S AFFAIRS"
with Adolphe Menjou
And
CLAUDETTE COLBERT
"Man From Yesterday"

CAPITOL 79TH-HALSTED
10c & 30c—1:30 Till 6:30
A Glorious Romance of Socks and Blondes!
JAMES CAGNEY
"Winner Take All"
And
LORETTA YOUNG
"Week-End Marriage"

STRATFORD Republic
10c and 25c Till 6:30 P. M.
"MAKE ME A STAR"
Joan Blondell
And
KAY FRANCIS
"Street of Women"

JEFFERY 71st-Jeffery | W. ENGL'WD. 63rd-Ashland
HIGHLAND 79th-Ashland | GROVE 70th-Cottage
(At All Four Theaters)
"MERRILY WE GO TO HELL"
Fredric March—Sylvia Sidney
Added: Highland: "The Stowaway"
Added: Grove: "Westward Passage"
Added: W. Englewood: "The Stowaway"

SHORE 70° Cool EDW. ROBINSON
75th-Kingston "TWO SECONDS"
and Leslie Howard in "Reserved for Ladies"

JACKSON PARK MAT. 15c EVE. 25c
EDWARD G. ROBINSON, "Two Seconds"
Comedy—News & Organlogue

COLONY 55TH & KEDZIE
ADULTS ONLY
JOAN CRAWFORD, "Letty Lynton"
JOAN BLONDELL, "Famous Ferguson Case"

HAMILTON 71st & Paxton—Adults 25c
Robert Montgomery—"LETTY LYNTON"

RAMOVA 35TH & HALSTED
Joe E. Brown, "Tenderfoot"
Warner Baxter—"MAN ABOUT TOWN"

FROLIC 55th & Ellis—25c to 7:30
"Forgotten Commandments"
Edward G. Robinson, "Two Seconds"

NORTH

VOGUE 3310 Broadway—25c, 1:30 to 6:30
Balcony, 25c—Every Night
Fredric March, Sylvia Sidney
"MERRILY WE GO TO HELL"
Sally Blane—"ESCAPADE"

NORTH CENTER Lincoln-Irving
COOLED BY REFRIGERATION
BIG 3½ HOUR PROGRAM
Ann Harding—"WESTWARD PASSAGE"
Sally Blane—"ESCAPADE"
Balcony 25c Every Night

400 6746 SHERIDAN—15c, 1:30-7
James Kirkwood—"Lena Rivers"
Doug. Fairbanks Jr., "It's Tough to Be Famous"

ADELPHI 7074 N. CLARK
Cont. from 2 P. M.
Sensibly Cooled with Washed Air
Carole Lombard, Chester Morris
"SINNERS IN THE SUN"
Kay Francis, David Manners, Una Merkel
"MAN WANTED"
Travelalk "Come Back to Erin"
News and Vincent Lopez Act
Adults All Day 15c, Children Always 10c

HOWARD Howard St. at "L" Free Parking
ADULTS ONLY 25c Mat. & Eve.
Edward G. Robinson, "Two Seconds"
Ann Harding, "Westward Passage"

LINCOLN 3134 Lincoln Ave. at Belmont
15c, 1:30 to 7—Eves. 25c
Chinaware Free to Every Lady Tonight
Leslie Howard—"RESERVED FOR LADIES"
Also two comedies, Travelogue, News—Rudy Valles

WINDSOR 1225 N. Clark—25c, 1:30 to 6:30
Ann Harding, "Westward Passage"
WARNER BAXTER—"MAN ABOUT TOWN"

LAKE SHORE Broadway-Belmont
ADULTS ONLY
"Sins of Madelon Claudett" & "Midnight Patrol"

NEW BRYN MAWR NOW 25c
JOHN BARRYMORE, "State's Attorney"

DE LUXE 1141 Wilson—Adults, 25c
E. Robinson, "Two Seconds"
Barbara Stanwyck—"NIGHT NURSE"

BIOGRAPH 3455 Lincoln, 15c, 1:30 to 7
"Dragnet Patrol." Adults only
Edward G. Robinson—"TWO SECONDS"

BUCKINGHAM 3318 N. Clark—Adm. 25c
"Westward Passage"
Fred. March, S. Sidney—"Merrily We Go to Hell"

DAVIS Lincoln-Western—15c, 1:30 to 7
Fay Wray, "The Stowaway"
Edward G. Robinson, "Two Seconds." Adults only

DEVON 6325 Broadway—15c, 1:30 to 7
"Forgotten Commandments"
Edward G. Robinson, "Two Seconds." Adults only

NO MAN'S LAND.

Teatro del Lago Sherman Road Between Wilmette & Kenilworth
Two Features—Vivienne Osborn, Edward G. Robinson, "Two Seconds." Sari Maritza, Irving Pichel, "FORGOTTEN COMMANDMENTS"

MOTION PICTURES MISCELLANEOUS

MARBRO GRANADA
30c, 1:30-6:30 P. M. Two Hits
—MARBRO— —GRANADA—
James CAGNEY "Winner Take All" | The Critics raved about it "Congress Dances"
Marian Nixon, Virginia Bruce | Lillian Harvey, Conrad Veidt
—At Both Theaters—
"MAKE ME A STAR"
Joan Blondell—Stuart Erwin
Zasu Pitts—Ben Turpin

SENATE Madison & Reckzie
ANN HARDING, Huge Variety Program "WESTWARD PASSAGE"
—Added Features—
SHARKEY vs. SCHMELING Fight Pictures | LAUREL & HARDY Comedy Riot

NORTOWN Western-Devon. 25c, 1:30 to 6:30
ANN HARDING in "Westward Passage" & Warner Baxter in "Man About Town"

GATEWAY Lawr.-Milwaukee. 25c, 1:30-6:30
ANN HARDING in "Westward Passage" & Warner Baxter in "Man About Town"

BELMONT Lincoln-Ashland. 25c Balcony
ANN HARDING in "Westward Passage" also Schmeling-Sharkey Fight & Comedy

CENTURY Clark-Diversey, 25c, 1:30 to 6:30
Edmund Lowe in "Attorney for the Defense" also Sharkey-Schmeling Fight & Comedy

BELPARK 3231 N. Cicero 25c, 1:30 to 6:30
"Roadhouse Murder." Dorothy Jordan, also Irving Pichel, 'Forgotten Commandments'

CRYSTAL North Ave. nr Cal. 25c to 6:30 Adults only. Edw. G. Robinson in "Two Seconds" & Irv. Pichel, 'Forgotten Commandments'

BERWYN 4404 W. 22d St. 25c, 1:30 to 6:30
"Roadhouse Murder." Dorothy Jordan, also Spencer Tracy in "Society Girl"

MANOR 5009 W. North Ave. 25c, 1:30 to 6:30
Edw. G. Robinson in "TWO SECONDS" & Irv. Pichel, "Forgotten Commandments"

ALAMO 3641 W. Chicago Ave. 25c to 6:30
Edw. G. Robinson in "TWO SECONDS" & Irv. Pichel, "Forgotten Commandments"

CENTRAL PK. 3535 W Roosevelt. 25c to 6:30
Jackie Cooper, "When a Feller Needs a Friend" I. Pichel, "Forgotten Commandments"

LA GRANGE 84 S. 5th La Gr. 25c. 6-6:30
Jackie Cooper, 'When a Feller Needs a Friend", thrill picture "Doomed Battalion"

MARYLAND 63d-Maryland 25c to 6:30
Joe E. Brown in 'Tenderfoot' also WARNER BAXTER in 'Man About Town'

PANTHEON Sheridan nr Wilson 25c Bal.
Warner Baxter in 'Man About Town' also Laurel & Hardy Comedy also Talkattoon

BILTMORE Division nr Damen. 25c to 6:30
Edward G. Robinson in "TWO SECONDS", Irv. Pichel, "Forgotten Commandments"

CONGRESS Milwaukee-Rockwell. 25c to 6:30
Triple Program "New Morals for Old" Lewis Stone, Myrna Loy, also Zane Gray's 'South Sea Adventure' Ring Crosby 'Billboard Girl' 5-Acts Vaudeville and Hank Teller Orch. 8:30

STATE 5814 W. Madison. 25c to 6:30. Adults Only. Jackie Cooper, "When Feller Needs a Friend" also thriller "Doomed Battalion"

NORTHWEST

NEW DRAKE Cool & Comfortable
15c to 7 P. M.
Joan Crawford—"LETTY LYNTON"
"Bridesroom for Two" & "Devil's Pit"

ADMIRAL Cool and Comf. 15c to 7 P. M.
"Reserved for Ladies"
"Carmen," Beautiful vivid opera now a glorious Motion Picture. Eddie Cantor—"PALMY DAYS"

BRADLEY 3040 Fullerton—15c, 1:30 to 7
Robert Ilerworth "County Fair"
Leslie Howard—"RESERVED FOR LADIES"

LOGAN Paramount Milw.-Sawyer-15c. 1:30-7
"COUNTY FAIR." Adults only
Joan Crawford, R. Montgomery, 'Letty Lynton'

TIFFIN 4051 W. NORTH AVE.
James Dunn—"SOCIETY GIRL"
Edward G. Robinson—"TWO SECONDS"

WEST

BROADWAY STRAND 1641 Roosevelt
15c, 1:30 to 7
Edward G. Robinson—"TWO SECONDS"
Jimmy Dunn—"SOCIETY GIRL." Adults only

BYRD Madison at Cicero—15c, 1:30 to 7
"COUNTY FAIR." Adults only
Joan Crawford, R. Montgomery, 'Letty Lynton'
COOLED BY REFRIGERATION

CRAWFORD 19 S. Crawford 15c, 1:30-7
"County Fair." Adults only
Joan Crawford, R. Montgomery, 'Letty Lynton'

AUSTIN

IRIS 5743-47 Chicago Ave. Adults 15c, 1 to 7
Kay Francis—"MAN WANTED"
Carole Lombard—"SINNERS IN THE SUN"

SYMPHONY 4937 Chicago Ave.—15c to 7
"COUNTY FAIR"
Maureen 'Tarzan' O'Sullivan—'Silver Lining'

OAK PARK

LAMAR 120 S. Marion at Lake. Opens 1:30
D. Jordan—"Roadhouse Murder"
James Dunn, Spencer Tracy, "Society Girl"

FASTEST CABIN LINER IN THE WORLD

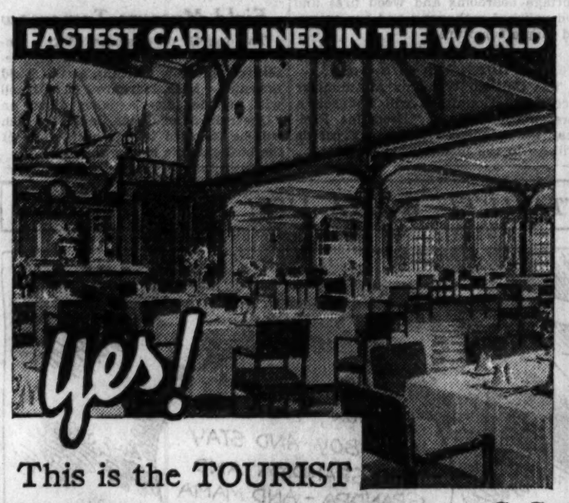

This is the TOURIST dining room on the great new S. S.

MANHATTAN

Maiden Voyage to Europe AUG. 10

First return voyage from Europe August 24

America salutes her magnificent new "city on the seas"—the great *Manhattan!* In Cabin Class—in Tourist—even in Third Class—luxury you'd never dream of!

August 10th—mark it on your calendar . . . the mighty *Manhattan* sails on her maiden voyage to Europe—and a new era in American shipping begins!

Greatest liner ever built in America! Seven huge passenger decks with elevators between . . . Pompeian swimming pool . . . Every room with soft, comfortable beds—not a berth in Cabin, Tourist or Third Class. Nearly every Cabin Class room with private bath or shower and toilet.

Later sailings from New York, Sept. 7; Oct. 5; Nov. 2; Nov. 30
To COBH (IRELAND), PLYMOUTH, HAVRE and HAMBURG

For complete information apply to your local agent. He knows travel values.

UNITED STATES LINES
Roosevelt Steamship Company, Inc., *General Agents*
Company's Office, 180 No. Michigan Ave., Chicago. Tel. Randolph 6840

LARGEST SHIP EVER BUILT IN AMERICA

Two Chicago Airmen Seek Fish in Canada

Young Flyers May Go on to Alaska.

[Continued from page 13, column 8.]

parents, Mr. and Mrs. Frederick H. Scott, for the summer.

Solomon A. Smith, who, according to our correspondent, looks splendidly after his recent operation for appendicitis, has arrived with Mrs. Smith to be at the club until late in September. Mrs. John P. Wilson has opened her cottage for the season, also her "house in the woods" with its large pavilion and swimming pool. With her is Miss Cynthia Wilson, who occasionally engages in making portrait sketches for which she has quite a flair. Joseph H. King spent last week-end with Mrs. King and their son, Jack, at Charlevoix. Mrs. Francis Stanley Rickcords again has rented the W. R. Dickinson cottage, which is one of the most beautiful of the many cottages within the club grounds. With her is her daughter, Anne, who is busy playing tennis with a view to participating in the several tournaments held at the club each season. Mrs. Earl L. Hambleton, Mrs. Rickcords' mother, and Miss Peggy Hambleton also are at the Rickcords cottage.

Mr. and Mrs. Oscar W. Johnson have returned to their cottage after a ten days' cruise on their boat. That Miss Molly Hill is the guest of Miss Elinor Estey Talbot just now, and that the two young girls are having a beautiful time is the concluding bit of news in the letter.

Jack and Jill Players Present Lake Forest Show.

Everybody agreed that the famous gardens on Mrs. Howard Van Doren Shaw's Lake Forest estate never looked more brilliant than they did yesterday afternoon, when they formed a background for several scores of children and mothers who came to see the Jack and Jill players present "The Magic Whistle" in the outdoor theater for the benefit of Druce Lake camp. Borders of candytuft, zinnias, veronica, snapdragons, verbena, and cosmos bloomed in the gardens surrounding the theater, where the young actors performed on a circular stage against a background of pines.

Jackie McCutcheon, the John T. McCutcheons' young son, acted as a sort of master of ceremonies and greeted all of his young friends as they approached the stage. Among those in the audience were Mrs. Edward D. Shumway, with her youngsters, Grace and Eddie; Mrs. Hempstead Washburne and her son, Teddy; Mrs. Keith Carpenter with little Anita; Mrs. Frank A. Priebe with Barbara and Helen; Mrs. Donald P. Welles and her children; Mrs. Alan Harris of Garden City, N. Y., who is spending the summer in Lake Forest with her sister, Mrs. Roger Bronson, and who brought along her children, Alan and Louis Harris, and little Barbara Bronson. Johnny Curtis, the John G. Curtises' son, and Patsy Hopkins, daughter of the junior James M. Hopkinses, came with Johnny's nurse.

The performance will be repeated today.

The following pairs of women golfers made the grade in the qualifying rounds for the Onwentsia women's golf championship yesterday: Mrs. Kent Chandler and Mrs. James A. Cathcart, Mrs. Robert McCormick Adams and Mrs. George F. McLaughlin, Mrs. John T. Pirie Jr. and Mrs. Burford Porter, Mrs. John S. Broeksmit, and Mrs. Mason Phelps. They will play off for the championship cup within the next few weeks.

Wellesley Club Holds Its Annual Picnic Today.

The Chicago Wellesley club and North Shore Wellesley circle will have their annual picnic today on the lovely grounds of Mrs. Bruce MacLeish's estate at 85 Wentworth avenue, Hubbard Woods. All of the Wellesley alumnae members, young and old, always attend this annual party and have a grand time.

Every one brings her own box lunch and cup and a bathing suit. Miss Shirley Smith of Berkeley, Cal., who finished at Wellesley in 1930, is now visiting Miss Jean Markley of Hubbard Woods and will be one of the out of town girls at the picnic.

All of this information comes from the Chicago Wellesley scribe, Mrs. Horton Conrad [Betty Knode]. She and her new husband have just returned from their honeymoon and are settled in the cottage on the Oliver M. Knode estate in Hubbard Woods.

The Geneva Garden club will be hostess to members of nearby garden clubs next Wednesday. Visitors will be taken on a tour of Geneva gardens and then to tea at the Little Traveler. On the same afternoon the Riverside Garden club will meet in the gardens of Mrs. Schuyler Coe. Mrs. Joseph Harrington will talk on "Plants in the Home," and there will be a "botanical names" test.

* *

Garden Club to Meet.

The La Grange Garden club will hold a meeting next Monday afternoon at the residence of Mrs. W. C. Burgess.

Engaged

The engagement of Miss Louise Farson Clabaugh, daughter of Mr. and Mrs. Hinton Graves Clabaugh of Winnetka, to Milton Stewart Emrich, son of Mr. and Mrs. George L. Emrich of Glencoe, was announced last Saturday at a luncheon at the Clabaugh residence.

[Moffett-Russell Photo.]

Many Things to Distract Child from His Study

Radio Programs Prove Very Tempting.

BY GLADYS HUNTINGTON BEVANS.

"And then," he said, "there's the radio, when they want to listen to" [a certain popular broadcast] "instead of doing their homework."

I smiled with a sort of satisfaction, because the speaker was a well known judge who not only has children of his own, but is renowned for certain work he has done with boys and girls.

"Is that all you have to cope with —while history and math and special reports stand waiting?" I asked. "Just that one radio program?"

He looked at me a bit grimly. "No," he said, "the children are now following or trying to . . ." and then he named three or four other radio features, "and the home work has somehow to get done."

That is a little comfort, isn't it, if you belong in the category of parents who have misgivings about their system of managing? Or if you wonder why your children are so easily distracted, and imagine that So and So's children just buckle down like nice little models and submit to homework and practicing and chores in general.

There's a certain kind of rueful satisfaction in knowing that you're not a total loss and that parents you might consider better fitted to put things across with ease and dispatch don't always do it.

There have always been things to distract children's attention from their studies. But now I do believe we have actually more than we've ever had before. Radio, which for a mere turn of the wrist puts on a show, is an ever present distraction. We mustn't blame the children. We've simply got to accept and manage these things, as much with the children's cooperation as possible.

One family I know, with two children, won't have a radio. They think the children's music, reading, studying and manual expression suffer too much. Others limit the radio time to one half hour on school evenings. Others let the children have a couple of favorite programs, and if necessary dovetail their homework to fit the radio schedule. How to do it is an individual problem, but with a firm but intelligent hand it can be done.

[Copyright: 1932: By The Chicago Tribune.]

OCEAN STEAMSHIP MOVEMENTS.

Arrived.	At.	From.
Madrid	New York	Bremen
Ile de France	New York	Havre
Majestic	New York	Southampton
Byron	Lisbon	New York
Hamburg	Havre	Baltimore
Excambion	Marseilles	New York
Reliance	Leningrad	New York
France	Leith	New York
Leviathan	Cherbourg	New York
Milwaukee	Cherbourg	New York
Fennland	Antwerp	New York

Sailed.	From.	For.
Lafayette	Havre	New York
Exochorda	New York	Naples

Last Call Issued for Boys', Girls' Baseball Letters

BY SALLY JOY BROWN.

Last call for baseball letters, boys and girls! You know, tomorrow is the day on which I read them and select the winners for our party at Comiskey park Aug. 4, a week from tomorrow.

Isn't it thrilling to know that we're going to see two major league teams play and that one of them, the Yankees, is actually leading in the race for the American league pennant. One boy, in his letter, said he's always wanted a closeup view of the players. He'd like to really see their faces as they play. Well, Mr. Comiskey has promised us box seats for our party, and this boy, if he wins an invitation, will realize his ambition.

We won't miss a thing from where we'll be located. We can watch every move, every play, and we will even see the expressions of the players' faces as they fight with all they've got for victory. Perhaps Babe Ruth will be there, trying to hit one of the home runs for which he's famous. And we'll see Lou Gehrig, Yankee first baseman . . . Bob Fothergill, who makes a good many of the runs that appear on the White Sox score board . . . Faber or Jones on the pitchers' mound. And it will be interesting to see what Mr. Fonseca's new boys, Charley English and Archie Weis, can do—if they are in the game that day.

You'll see all of this if you write a winning letter, which shouldn't be such a difficult thing to do if you are a real baseball fan. Remember, the letters must be in my office by tomorrow morning at the latest, and I shall select as my guests the hundred boys and girls who write the best ones. They should include your name and address, written plainly, and your age. Just address them to Sally Joy Brown, CHICAGO TRIBUNE, Chicago.

NEW YORK SOCIETY

New York, July 26.—[Special.]—Mrs. Edward H. Delafield is back from Noroton, Conn., where she is spending the summer months.

Mr. and Mrs. Caspar C. De Gersdorff are eastward bound passengers on the Cameronia.

Mr. and Mrs. Guy Fairfax Gary are leaving this week for Elm Court, their Newport, R. I., home.

Knowing Cook Alters Recipe with Altitude

Her Mountain Cake Is Soft, Fine Grained.

BY MARY MEADE.

Tomorrow's Menu.

MORNING.
Chilled Fruit Cup
Bran Cream
Baking Powder Biscuits
Milk Coffee

NOON.
Tomato Salad
Open Faced Cheese Sandwiches
Coffee Jelly Cookies
Milk Iced Tea

NIGHT.
Beef Bouillon Toasted Crackers
Cold Meats
Olives Celery Radishes
Creamed Asparagus in Patty Shells
Date Bread
Frozen Peaches
Coffee

August seems to be the month to "do" the mountains. Families—crowds of them—are leaving town this week and next to take to the high places for a few weeks of intoxicating breathing, glad scrambles above the timber line, and sturdy fights with plucky fish.

Such hilarious retreats into nature mean gigantic appetites. And the job of filling up these astounding vacuums of hunger is no little trick, especially when cook and manager are one and the same with mother and general good fellow, who is more than anxious to climb mountains, bait hooks, and get sunburned with the rest of the family.

Simple, quickly prepared meals, with plenty of each dish served, are the smart solution for a family of climbers. Service of a little more of the energy foods than we would be feeding folks in the lazy heat of the city is the second point. And the third—a bit of knowledge sleuthed from here and there concerning the best methods of cookery to adopt at our new elevation. For the cook in the mountain cuisine—especially in the rather ticklish preparation of cakes and candies, where both cooking temperature and sugar proportions are important—finds that the tried and true recipes brought along from home have a way of disappointing one when baked or boiled above the clouds.

Cakes in particular give trouble. Since recipes differ, it is impossible to give any set formula for changing sea level recipes to use at high altitudes, but certain general rules may be given.

Sugar, first of all, is the most noticeable variant. As the altitude increases, the amount of sugar needed decreases. Experiments show that this change makes ideal cakes without changing the desirable sweet flavor.

Of course, if your vacation spot is only a few hundred feet above sea level, the basic recipe will hold. In fact, until we reach the 3,000 foot level we may continue using the old faithfuls unchanged. But from 3,000 feet above sea level on up, changes must be made. Tests show that for every 1,000 feet we rise above sea level, the sugar should be decreased about 3 1-3 per cent. That is, if the recipe calls for one cup of sugar, which is 16 level tablespoons, 3 1-3 per cent of that would be about half a tablespoon reduction for every 1,000 feet increase in altitude above sea level. Of course, if the basic recipe called for a different proportion of sugar, the amount of reduction would vary accordingly.

Dry and quickly staling cakes have puzzled many high altitude housewives. This is due simply to the fact that evaporation takes place more rapidly the higher we go, drying out our baked stuffs if we have not taken the danger into consideration in the making. Three different things may help—the use of sour milk, the use of cream, and the use of boiling water for part or all of the liquid. If boiling water is used, add it last to the other ingredients, mix in quickly, and turn at once into the pans.

The change in baking temperatures is minor, though still to be considered. Above 3,000 feet, temperatures should be increased slightly [about 2 degrees for every 1,000 foot rise], resulting in slightly shorter baking periods.

A particularly delicious chocolate cake which makes enough for the family and company for several days, and which keeps excellenly, is given below. This recipe may be used successfully at any altitude up to 3,000 feet. Between 3,000 and 5,000 feet, decrease the sugar one tablespoon for each 1,000 foot increase. At 7,500 feet only one and two-thirds cups will be required.

SOUR MILK CHOCOLATE CAKE
[3,000 FEET ALTITUDE.]

2 cups sugar.
1 cup fat.
½ teaspoon salt.
1 cup sour milk.
4 eggs, separated.
3 cups cake flour.
2 teaspoons baking powder.
1 teaspoon vanilla extract.
½ teaspoon soda.
4 squares unsweetened chocolate.

Cream the sugar and fat. Stir in the well beaten egg yolks and the melted chocolate. Add the milk alternately with the sifted dry ingredients. Stir in the flavoring and beat till smooth. Pour into a buttered pan and bake in a moderately hot [350 degrees] oven about forty-five minutes. The batter will be quite thin.

[Copyright: 1932: By The Chicago Tribune.]

WHAT'S DOING TODAY

MEETINGS.

American Railway association accident prevention committee....Palmer house
Royal Arcanum, Hesperia council, No. 1022.....Great Northern

LUNCHEONS.

Alpha Sigma Lambda.....Field's grill
Beta Psi fraternity.....Mandel's Ivory Room
Carnegie alumni.....Field's grill
Chicago Association of Zeta Psi.....Mandel's Ivory Room
Chicago Tennis association..Field's Men's grill
Circus Fans .....Sherman
Collegiate club.....Great Northern
Delta Chi fraternity..Chicago Bar association
Delta Gamma National..Field's Walnut Room
Delta Pi fraternity.....Gimbel's restaurant
Delta Tau Delta.....Interfraternity club
Kappa Alpha fraternity [southern]....Brevoort
Kiwanis Club of Hyde Park.....Windermere
Kiwanis Club of Lake View....Webster hotel
Kiwanis Club of Woodlawn.....Wedgewood
Lambda Chi Alpha.....Mandel's grill
Lambda Gamma Phi fraternity.....Chicago Bar association
Lincoln Park Kiwanis.....Parkway
Military Intelligence association....La Salle
Naval post, No. 372, American Legion.....Mandel's Ivory Room
Phi Beta Delta.....Elks club
Phi Chi Theta sorority.....Mandel's
Phi Epsilon Pi fraternity.....Gimbel's restaurant
Polar club.....Webster
Pai Gamma Rho.....La Salle
Psi Upsilon.....Hamilton club
Purdue Association of Chicago.....Chicago Engineers' club
Schlarffia .....Atlantic
Sigma Nu.....Chicago Engineers' club

DINNERS, BANQUETS, ETC.

Schutsbund Deutscher Sportsvereine, South Town Cooperative club [dinner].....Atlantic
.....Windermere

[Compiled by the convention bureau of the Chicago Association of Commerce, to which please send any additions or corrections.]

Augustabernard Designs Novel Jacket Ensemble for Fastidious Clientele

BY BETTINA BEDWELL.

PARIS. — [Special.] — Women who are dressed by Augustabernard are among the smartest in Europe. Her clients are those ladies who like to be exquisitely dressed, but they don't care to look conspicuous, and the clothes they choose are always on the elegant but quiet order.

One of the most-worn ensembles of this house is the one sketched today. It has a novel kind of jacket, but one that doesn't, for all its unusual cut, look in any way bizarre or conspicuous. The puff-topped sleeves, the fitted back with its sawed-off coat tails, and the drape front of this little summer wrap required the services of a genius to make a successful ensemble. The combination of these features in one jacket might look extraordinary, but as the thing is done in dark blue crêpe marocain the result is smart and sweet.

The puffs on the sleeves are tucked at the top and set into the jacket à la raglan, as shown in the small upper sketch. The fitted back of the wrap has a diagonal seam from the right shoulder to the center of the lower edge, so it looks surpliced, and the shawl collar is tucked across the back of the neck.

Under this jacket is a simple dark blue marocain dress, with revers that cross and become ties around the waistline. In the front is a draped jabot-dickey that is made of white crêpe.

Why Do Fellows Shy Away from Girl's Family?

BY DORIS BLAKE.

Why do so many of you young men choose to evade any and all contact with your best girl's family? I wish you'd tell your reasons. The girls mind a good deal that you never accept an invitation that means meeting the family at home. When the girls are willing to exhibit you proudly to Mom, Dad, and whatever other members of the family there are, why do you want to back out?

Afraid a friendship will be construed as something more serious? Afraid of the verdict that will be passed on you by the girl's people? Or what?

Mayba if you expressed yourself openly the girls might get around your objections in a way wholly pleasing to you. Maybe you could make them understand that every boy who spends an evening at their home is not a potential suitor for the girl's hand.

One can understand how an older man might want to keep out of the family ken until he was sure the girl was the one he wanted. How, perhaps, he might have reasons for believing that the girl's people might sway judgment against him. How, indeed, friendly calls from these older men might be seriously construed.

But it isn't of this group complaints are most frequently made by girls. It's boys of 18, 20, and around those ages, the years at which you'd think invitations from a girl to spend an evening at her home would be welcome.

There must be something that scares you young men off. And we'd all like to know what it is!

There's no doubt that the modern necking and petting "entertainment" feature influences the desire to be out and away from prying eyes. But this can't hold good with so large a group of you young people. Some of you have other interests. Some of you have rather old fashioned principles about the sort of thing just named.

Why, then, do you avoid the domestic scene? Too much family around? Too crowded quarters, or what? Tell us—please!

* *

Woman's Club Picnic.

The South Side Catholic Woman's club will hold a picnic tomorrow at Ryan's woods at 87th street and Webster avenue.

Circus Comes to Park Ridge; Aids Ice Fund

Performance Earns $11.26 for Needy Children.

A circus came to Park Ridge the other day with but one purpose in mind—to raise money for THE TRIBUNE's free ice fund. At the end of a successful performance cheered by grownups as well as children, the promoters found they had $11.26 with which to buy ice for needy tenement youngsters.

The fame of this particular circus has spread throughout the environs of Park Ridge because it has become an annual event. This was the third circus to be presented by a group of the village's youthful citizens each one netting about ten dollars for the ice fund.

In addition to the usual circus antics, there was a program directed by Mrs. E. Stewart that featured song hits by the smaller children, a George Washington play in celebration of the bicentennial, and some Mother Goose stories in pantomime. Rain prevented the usual afternoon parade, but sandwich board signs posted up and down the avenue, brought a crowd to the evening's performance. Lemonade and fudge were served before and after the circus.

The children taking part were Elmer Olson, Dorothy Lyon, Ernest Malkewitz, Lilly Olson, Edward Lyon, Agnes O'Rourke, Bob Lyon, Peggy Thomas, Johnny Thomas, Jane Dragstedt, Brahm Malkewitz, Mary Kay Sweeney, Bob Stewart, Kathleen O'Rourke, Howard Andersen, Helen Stewart, Bill O'Rourke, Ted Clark, and Rita and David O'Rourke.

Another bunch of youngsters braved the hot weather and set up a lemonade stand in River Forest. The stand conducted by Florence Hurley, Catherine Mills and Mary Jane Henriksen, netted the ice fund $3. The youngest contributor was "a baby on his first birthday," whose father sent a dollar and added that he hoped it might help some baby less fortunate.

The ice fund received an encouraging boost, the number of contributors increasing to fourteen for the day. Acknowledgement is made of the following gifts:

$11.26—Proceeds from circus given by the children of Chester avenue, Park Ridge.
$10—F. B.
$6.60—Mrs. Betty Irvine.
$5—Mrs. Julia A. Ward Clingen, H. G. S., M. L. R., C. Henta.
$3—Raphael, proceeds from River Forest lemonade stand.
$2—E. L. Fedensen, Christine A. Guffenhagen.
$1—Mrs. Clarence Griggs, Ottawa, Ill., From a baby on his first birthday, I. and G. Mc.

Total	$ 60.36
Previously acknowledged	1,297.24
Grand total	$1,358.10

Gifts to the ice fund, and to the Camp Algonquin fund, which provides free vacations for tenement mothers and children, may be sent to the cashier of THE TRIBUNE, Tribune Tower.

* *

Sunday School Convention Told of World Progress

RIO DE JANEIRO, July 26.—(AP)—Christian educational programs are making progress in the Americas, in Europe and in Asia despite economic conditions, speakers told the world Sunday school convention in session here today.

125 Boys from 38 Cities to Attend Olympic Games

A party of 125 boys, chosen in popularity contests in 38 cities of the United States, will leave La Salle street station this morning on a special Rock Island train bound for the Olympic games in Los Angeles. They will be accompanied to the station by President Rufus Dawes of the Century of Progress Exposition, and a representative of Mayor Cermak, who will send invitations to the governor of California and mayor of Los Angeles to attend the 1933 World's Fair.

* *

WASHINGTON SOCIETY

Washington, D. C., July 26.—[Special.]—The secretary of state, Henry L. Stimson, has returned from a short visit with Mrs. Stimson in their country home on Long Island. The secretary of the treasury, Mr. Mills, and the secretary of the navy, Mr. Adams, also are again in Washington after spending the week-end with their families.

Dr. Leo S. Rowe, director of the Pan-American union, gave a luncheon today in honor of Dr. Spencer Vanpre of the law faculty of the University of San Paulo, Brazil, and Horacio de Mello, director of the San Paulo Association of Commerce, who are in Washington en route from Seattle, where they attended the Rotary club convention, to New York to sail for Brazil next month. The luncheon was served in the Pan-American building annex and in the large company was Dr. Cloyd Heck Marvin, formerly of Chicago, now president of the George Washington university.

The secretary of war, Patrick J. Hurley, was the guest of honor at luncheon given today by Dr. Fenton Bradford at the Mayflower.

Good looks ...plus a winning way

SMART and handsome as it is, you're not asked to take the new Delco Fan on its "face value" alone. Judge it by *performance*, too. Try and hear it run : : : You'll have to listen sharply. Note the absence of the usual swish and metallic ring—thanks to the scientifically designed *duraluminum* blades. You'll be surprised at the large volume of air the Delco Fan stirs up—even at low speed. And you'll like the new type safety guard that keeps out curtains and drapes. : : : You'll agree it's a fan that's really new and really different. Ask your dealer for a demonstration *today* . . . *Delco Appliance Corporation, Rochester, New York.*

A General Motors Value

DELCO Fans

DELCO APPLIANCE CORPORATION
CHICAGO OFFICE, 613 FULTON ST.
Phones: Monroe 5777—Haymarket 3028

FOR SALE AT

A. A. Elec. Supply Co., 4042 Ogden Avenue
Beel, Albee & Co., 10 So. Walnut Avenue
Amber Elec. Supply Co., 629 W. Jackson Blvd.
Bateese Electric Supply Co., 3139 So. State St.
Capitol Electrical Supply Co., 3412 Ogden Ave.
C. & H. Elec. Supply Co., 1250 W. Roosevelt Rd.
Chicago Elec. Supply Co., 123 So. Jefferson St.
Chicago Electric Co., 1328 W. 22nd St.
Dahlin Electrical Supply Co., 210 N. Wells St.
Electric & Radio Sup. Co., 22 N. Franklin St.
Fox Electric Supply Co., Elgin, Illinois
Walter J. Garwacz, 2340 Lincoln Ave.
L. Gaudet & Co., 700 W. Lake St.
Haiss Electric Co., 751 S. Wells St.
Harrison Wholesale Co., 551 W. Washington St.
Hawkins Elec. Co., 1445 W. Washington St.
Illuminating Elec. Co., 1133 W. Roosevelt Rd.
A. J. Johnson Co., 1671 Ogden Avenue
Kaplan Elec. Supply Co., 3141 W. Roosevelt Rd.
Lincoln Elec. Sup. Co., 1422 W. Roosevelt Rd.
Lindgren Elec. Supply Co., 7 W. Clinton St.
Majestic Elec. Supply Co., 3509 W. Chicago Av.
McMartar, Carr Supply Co., 846 W. Lake St.
Middle States Electric Co., 589 W. Monroe St.
Rollins Supply Co., 30 W. Kinzie St.
Roosevelt Elec. Sup. Co., 1714 W. Roosevelt Rd.
Schuber Automotive Sup. Co., 7360 S. Halsted St.
L. J. Segil Co., 1041 N. Clark St.
Siegel Elec. Sup. Co., Inc., 136 N. Clinton St.
J. P. Simons & Co., 625 W. Jackson Blvd.
I. A. Smith, Inc., 1234 W. Washington Blvd.
Stanley-Warren Co., 522 W. Irving Park Blvd.
States Rubber & Supply Co., 155 Wendel St.
Transcontinental Elec. Co., 3049 W. 22nd St.
Tyne Company, 3228 Fillmore Street
United Hardware Co., 652 W. Randolph St.
Wabash Elec. Co., 541 So. Wabash Ave.
Richard Weber Elec. Co., 4139 Lincoln Ave.
Western Radio & Electric Stores, Inc., 4636 W. 22nd St., Cicero, Ill.
Western Radio Mfg. Co., 123 W. Lake St.

2-70

See How Much Smarter You'll Look with a

Contour Haircut

designed by

EDNA PETERSON

formerly of E. Burnham
now in her own shop in the
VENETIAN BUILDING
15 E. Washington St.
Room 302 Dea. 3709

PERMANENT WAVING
done with an expert's care, after hair tests. All methods.

Domino

Perfection in Cane Sugars

"Sweeten it with Domino"

Hair on a Woman's Face Destroys

Romance

There's only one way to remove hair and destroy the Roots—"*Electrolysis*" —say the doctors. "but, *beware of Novices.*"

Your face merits the most expert services. For twenty years we've been making women happy by marvelous Permanent Results. Come in for advice and estimate—No Charge. All work guaranteed permanent. Only expert operators.

ELLA LOUISE KELLER
Est. 20 years—CENtral 6468
Suite 2405, 55 E. Washington St.
Chicago, New York, Minneapolis

AMUSEMENTS.

GREATER COMISKEY PARK
BASEBALL PALACE OF THE WORLD
35th St. and Shields Ave.
GAME TODAY AT 3 P. M.
WHITE SOX vs. BOSTON
Seats on Sale at THE HUB, State and Jackson Streets.

ON A SUMMER NIGHT

A View of Chicago from the Roof Promenade and Tower of

The STEVENS

is a most inspiring sight. It makes you realize what a wonderfully beautiful city Chicago really is—with its miles and miles of lake shore—parks—beaches—and every famous building in town can be seen and appreciated from the roof of THE STEVENS.

Come up tonight and see the Buckingham Fountain in all its glory—and see for yourself why we proudly proclaim that

The STEVENS

Michigan Avenue, 7th to 8th Streets

Occupies the most perfect hotel site in Chicago

LORETTA YOUNG—*First National Pictures star.*

Be Thrifty...

SERVE Kellogg's often. For lunch, children's suppers, and late snacks, as well as breakfast. Costing only a few cents a package, it is a most economical food. Ready prepared. Delicious with milk or cream, fruits or honey. Made by Kellogg in Battle Creek.

Enjoy a bowl of Kellogg's

A Famous Blend FOR 66 *years*

CHASE & SANBORN'S

tender-leaf TEA

Copyright, 1932, by Standard Brands Inc.

THE FACTS ABOUT CIRCULATIONS OF CHICAGO DAILY NEWSPAPERS

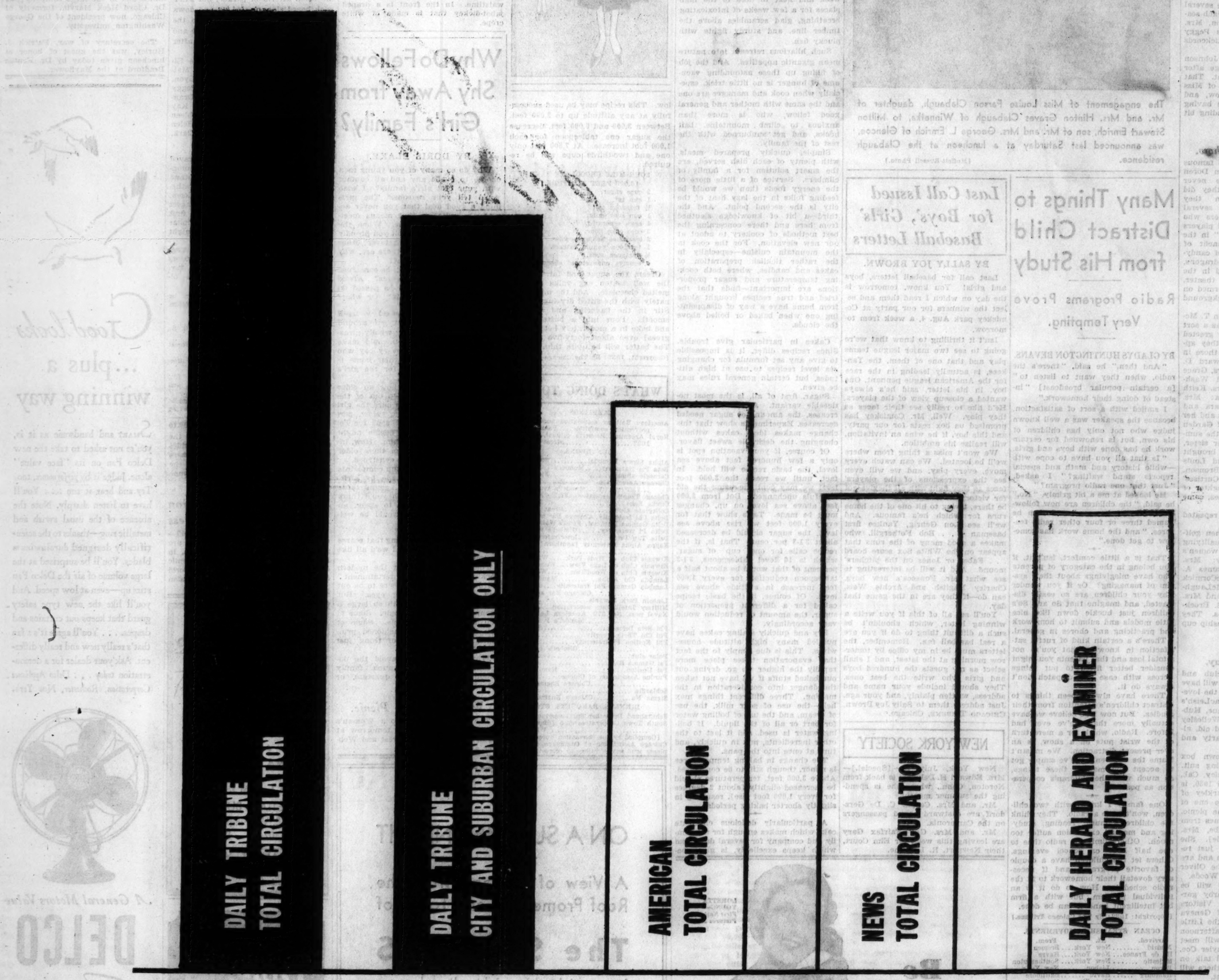

The Chicago Tribune now has more daily circulation than the News and Herald and Examiner combined and more daily circulation than the American, Post and Times combined.

Chicago Tribune

THE WORLD'S GREATEST NEWSPAPER

SECTION TWO
SPORTS MARKETS
WANT ADS

Chicago Daily Tribune
THE WORLD'S GREATEST NEWSPAPER

The Tribune's Telephone Number Is
Superior 0100
Have You Seen the Bargains in Furnishings Now Appearing in Tribune Want Ads?

WEDNESDAY, JULY 27, 1932. *** 17

CUBS WALLOP BRAVES, 7-2; GAIN HALF A GAME

CHICAGO BOXERS SEE BENEFIT IN POSTPONEMENT

WE WILL GAIN STRENGTH, SAYS CAPTAIN RODAK

Thinks Storm Only Delays Victory.

Fight Facts

Event—Second annual international Golden Gloves bouts, United Sttaes vs. Germany.
Place—Soldiers' field.
Time—8 p. m.
Number of bouts—Eight international fights and six preliminaries.
Length of bouts—Three rounds to decision.
Reserved seats—16,000.
Ticket prices—$3.30, $2.20, $1.10, 55 cents, including tax.
Where to buy tickets—Tribune Public Service office, 1 South Dearborn street; Tribune Tower lobby, 435 North Michigan avenue, until 6 p. m., and Soldiers' field after 1 p. m.
Probable attendance—40,000.
Weather—Fair and cool.

BY WILFRID SMITH.

The defeat of the Germans is postponed one day. This was the consensus of the Chicagoland Golden Gloves team last night at the Illinois Athletic club as the boys watched the rainstorm which swept away the international bouts.

"The postponement will help us," Leo Rodak, captain of the United States team, said. "Except for the first three of us, and Duffy Dvonch, our heavyweight, the delay will permit the boys to come into the ring with a maximum of strength. We aren't worrying over the delay and we're just as anxious to step into the ring at Soldiers' field and prove we still are the best boxers in the world."

Meet Germans.

After the bouts were definitely postponed, Coach Johnny Behr billeted his lads at the Illinois Athletic club. Two of them, George Goodman and Johnny Phagan, were granted permission to spend the night at home. All, however, will report at the club in the morning. The others visited the Germania club to meet their opponents from the fatherland. This social call originally had been scheduled after the fights, but since the German boys expected to leave Chicago tonight before midnight, the dinner was held last night.

The Golden Gloves team, which includes the entire squad of 18 which broke camp yesterday morning at Lake Wawasee, Ind., still believes it is superior to the German champions. From Johnny Baltzer, the flyweight, to Dvonch, the heavyweight, the boys are counting on at least five victories, enough to insure the international title.

Favor to Rothier.

Henry Rothier, the lightweight, who has been in America only four years, and who has been dreaming of fighting a German lad as his own bit of retaliation for the invasion of Belgium, his native land, by the Germans, was outspoken in his belief that the Golden Gloves team would conquer. Incidentally, Henry weighed in two pounds under the weight limit of 135 pounds, and this represents his lowest in months. For the New York fights Henry weighed 136 pounds. Personally he looked on the postponement as a special favor since he will not be forced to weigh again today.

The program originally planned for last night remains the same for tonight. The same preliminary bouts will be held and several of these boxers, in addition to the boys of the Golden Gloves squad, also were quartered last night at the I. A. C. Among them was Billy Miller of the Milwaukee Eagles club, who will meet Laddie Tonelli, a 135 pounder.

May Is Cheer Leader.

Frankie May and George Haberski, featherweights, who were displaced on the American team when Rodak was moved up to the 126 pound class, were the cheer leaders last night. Frankie May, one of Chicago's best boxers, was rooting wholeheartedly for Rodak to win his bout.

"If Leo can't lick a German for us," Frankie said, "I'll jump into the ring myself." Frankie and Haberski are matched in one of the preliminary fights and this, judging by the workouts at Wawasee, will be one of the best attractions tonight.

W-G-N Will Give Radio Audience Ringside Report

The radio broadcast of the international Golden Gloves bouts by THE CHICAGO TRIBUNE station, W-G-N, will start tonight at 9:30 o'clock. Quin Ryan, chief announcer, will be at the ringside and will give a description of the ceremonies before the international fights.

Referees Dave Barry and Phil Collins, and Fred Gardner, member of the Illinois athletic commission, will assist in broadcasting the program. They will give a blow by blow account of the title fights, which will start immediately after the six preliminaries.

THE GUMPS—THE ATHLETE IN TRAINING

I DON'T NEED TO PLAY GOLF— I DON'T NEED THE EXERCISE— I GET ENOUGH EXERCISE RIGHT HERE IN THIS HOUSE— BEING A SLAVE FOR YOU—
EXERCISE— WHAT DO YOU KNOW ABOUT EXERCISE?
THE ONLY EXERCISE YOU EVER GET IS JUMPING AT CONCLUSIONS AND RUNNING UP BILLS—
SIDNEY SMITH

WEIGHING IN TIME—HAVE IT OUT TONIGHT

German amateur boxing champions have no trouble in making weight. Left to right: Hans Ziglarski, Heinrich Kohlhaas, Erich Campe, Franz Kartz (on scales). At the right are Hans Berger and Hans Bernloehr at the Germania club. [TRIBUNE Photos.]

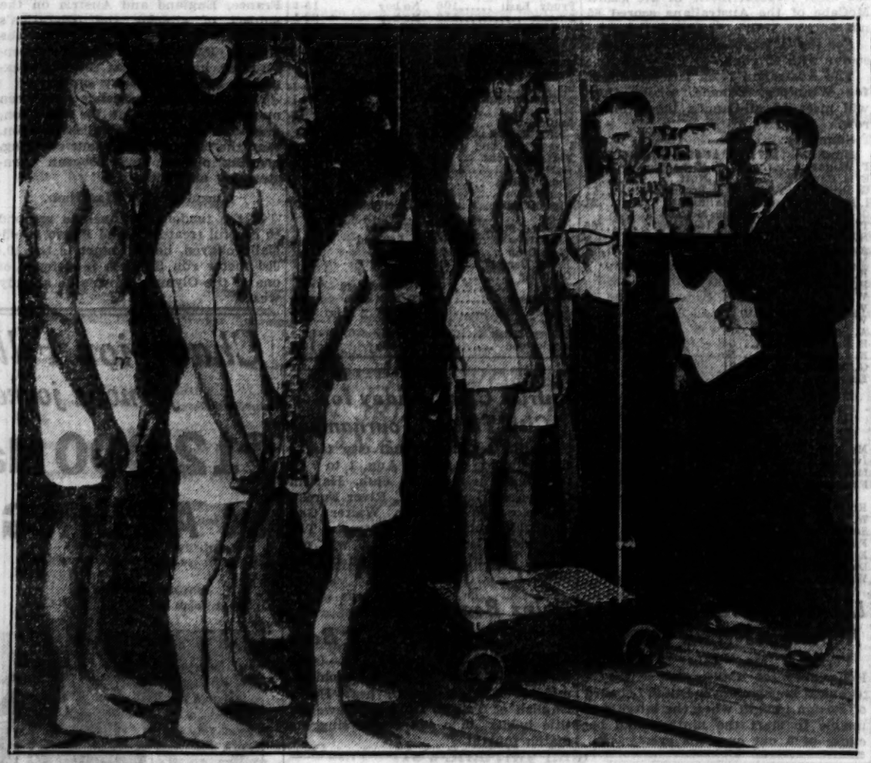

Chicagoland team spars with the scales at the Illinois Athletic club. Left to right: Tony Sutton, George Goodman, Adolph Wiater, Johnny Phagan, Johnny Baltzer, Leo Rodak (on scales), Duffy Dvonch.

BROWNS' FOUR HITS IN 2D BEAT SENATORS, 3 TO 2

St. Louis, Mo., July 26.—(AP)—The Browns sifted three runs out of four hits in the second inning today and defeated the Washington Senators, 3 to 2. George Blaeholder pitched an even tenored game, yielding nine hits. Score:

WASHINGTON.	Ab	R	H	P	A	ST. LOUIS.	Ab	R	H	P	A
Rice,rf	4	2	2	1	0	Sharkin,3b	3	0	0	2	1
Myer,2b	4	0	0	4	3	Burns,1b	3	0	0	10	2
Manush,lf	4	0	0	4	1	Campb'l,rf	4	0	2	0	0
Cronin,ss	4	0	1	3	3	Goslin,lf	4	0	0	3	0
Kuhel,1b	4	0	1	10	1	Schulte,cf	4	1	0	1	0
West,cf	4	0	0	2	0	Melillo,2b	3	0	0	2	6
Bluege,3b	3	0	0	0	3	Ferrell,c	3	1	2	4	1
Berg,c	3	0	0	3	1	Levey,ss	3	1	1	5	4
Brown,p	3	0	1	0	1	Blaeh'l'r,p	3	0	1	0	2
	34	2	9	24	12		30	3	6	27	16

*Harris batted for Bluege in ninth.

Washington	101	000	000—2
St. Louis	030	000	00*—3

Errors—Melillo. Runs batted in—Manush (2), Ferrell, Levey, Blaeholder. Two base hits—Levey, Rice, Manush. Sacrifice—Burns. Double play—Melillo to Burns. Base on balls—Brown, 1. Struck out—Brown, 2, Blaeholder, 3. Umpires—McGowan and Dineen. Time—1:39.

Golden Gloves Bouts Postponed Until Tonight

The International Golden Gloves bouts between Germany and the Chicagoland team scheduled for last night have been postponed until tonight at 8 o'clock at Soldiers' Field. All tickets sold for last night's contests will be good tonight. The entire program will be carried out as originally scheduled.

Tickets will be on sale at the Tribune Public Service office, 1 South Dearborn street, and in the lobby of Tribune Tower until 6 p. m., and at Soldiers' Field after 1 p. m.

Prices are 55c, $1.10, $2.20, $3.30.

SUPREME COURT UPHOLDS STATE PARI-MUTUEL LAW

Senator Monroe's Jail Sentence Affirmed.

Springfield, Ill., July 26.—[Special.]—The Illinois law authorizing pari-mutuel betting at horse racing is constitutional, the state Supreme court held today in a recess opinion.

In its finding the court affirms the punishment imposed upon State Senator James O. Monroe of Collinsville, who openly violated the law by conducting a race without license to get a test case. Monroe was sentenced to jail for four days by the trial court.

Not All Gambling.

In its finding the Supreme court held that the pari-mutuel system does not come within the constitutional inhibition as to lotteries.

"While the amount of money to be divided is indefinite as to dollars and cents," the court says, "it is definite in the amount of money to be divided on stakes to the winning horses, less a given percentage to the manager. The persons among whom the money is to be divided are not uncertain, as they are those who bet on the winning horse. The winning horse is not determined by chance alone, but the condition, speed, and endurance of the horse, aided by the skill and management of the rider or driver."

Dog Racing Different.

The court also holds that the act is not contrary to the public policy of the state of Illinois.

The Lager law provides pari-mutuel betting is legal only until sundown, prohibiting pari-mutuel betting on dog races, which generally are held at night. In holding that alleged discrimination against dog races does not invalidate the act, the Supreme court said: "There is a great deal of difference between dog racing and horse racing. In dog racing the dogs are turned loose on the race track, without human management or guidance."

INDIANA LEGALIZES BETS

Indianapolis, Ind., July 26.—[Special.]—Legalization of betting in Indiana on all kinds of racing, including the annual 500-mile automobile classic, was voted today by the house of representatives when it passed the Kenney pari-mutuel machine bill, 54 to 32.

The bill provides pari-mutuel betting for a fee of $5,000 on all types of racing within 25 miles of a city having a population of 100,000. If the race is held near cities having less than 100,000 population, the license fee shall be $1,500 a day.

It also imposes a 10 per cent tax on admissions and permits the racing association or corporation to retain 8 per cent of the total receipts from the betting. If there is no gambling, the license fee will not be imposed.

Major Leagues

AMERICAN LEAGUE.

	W.	L.	Pct.		W.	L.	Pct.
New York	65	36	.684	Detroit	49	43	.533
Cleveland	55	39	.585	St. Louis	44	49	.473
Phila	57	41	.582	CHICAGO	31	61	.337
Wash	53	43	.552	Boston	23	70	.247

YESTERDAY'S RESULTS.

Boston	6	Chicago	1
St. Louis	3	Washington	2
Other games postponed; rain.			

GAMES TODAY.

Boston at Chicago. Phila. at Detroit.
Washington at St. L. N. Y. at Cleveland.

NATIONAL LEAGUE.

	W.	L.	Pct.		W.	L.	Pct.
Pittsburgh	54	38	.587	St. Louis	45	47	.489
CHICAGO	50	42	.543	New York	43	47	.477
Boston	48	46	.511	Brooklyn	45	50	.474
Phila	50	48	.510	Cincinnati	41	53	.414

YESTERDAY'S RESULTS.

Chicago	7	Boston	2
Brooklyn	13—5	St. Louis	6—4
Philadelphia	10	Cincinnati	5
New York	7—5	Pittsburgh	2—7

GAMES TODAY.

Chicago at Boston [2] Cincinnati at Phila.
Pitts. at N. Y. [2]. St. L. at Brooklyn [2].

Boston Lambs Become Raging Wolves; Gobble Up Sox, 6-1

BY IRVING VAUGHAN.

The large feast the White Sox had hoped to enjoy yesterday didn't materialize. Instead they did the serving and the eighth place Boston Hose gobbled up everything in sight. They took choice bites out of Vic Frazier as well as youthful Paul Gregory and in that way promoted themselves to a soft 6 to 1 victory in the opener of a four game series.

One of the ringleaders in the suffering inflicted on the Pale Hose was Johnny Welch, who will be remembered as the tall right hander who for several years endeavored to make himself useful to the Cubs. The Boston chiefs recently salvaged Welch from the International league, where the Cubs had deposited him a couple of months ago, and he marked his debut as an American leaguer with a fairly swell variety of pitching as well as some base hits that started his new found mates on two of their three scoring sprees.

Remember Mr. Jolley?

Another who overexerted himself in the anti-Chicago movement was Smead Jolley, a Pale Hose alumnus. Jolley, before being retired as a reward for his day's services, reeled off two doubles and a single in four attempts. The single came first and did no harm, so that's probably what made him decide to get on a two base basis. He doubled to drive in the last of two runs which inaugurated the scoring in the third. He doubled again in the fifth to send one man home and put himself in position to score. This wallop knocked Frasier right out of his job.

Gregory then appeared for a spell, two runs being the outcome, and for the last couple of innings Archie Wise, fresh from Hutchinson, Kas., was permitted to show himself. He was at least good enough to prevent any scoring.

Welch singled to right to open the third and Frasier encountered nothing but trouble from this point until he was removed. Welch hustled down to second on Olson's sacrifice and home on a single past Hayes by Oliver. The latter died stealing, which was a good thing in view of subsequent happenings. Johnson followed with a triple to center. Jolley, who had singled to no avail in the second, then bumped a two bagger to right to score Johnson. A pass to Alexander was next, but English came up with Pickering's grounder and relieved Frasier's distress for the time being.

Appling Kicks One Away.

Appling booted Oliver's roller to open the fifth and that was all that was needed to put Frasier completely on the bum. Johnson laced a single to right and Oliver tore for third. Jolley let go with another two bagger to right, Oliver scoring. Frasier departed and Gregory assumed the burden. Alexander was purposely walked. Pickering banged a line drive that Gregory had to catch in self-defense. He whipped it to third and Umpire Hildebrand was kind enough to call Johnson out. Warstler's single

[Continued on page 19, column 5.]

Wasted Hits

BOSTON.	Ab	R	H	P	A	CHICAGO.	Ab	R	H	P	A
Olson,2b	3	1	1	4	4	Funk,rf	4	0	0	3	0
Oliver,cf	4	1	2	2	0	Hayes,2b	4	0	1	1	3
Johns'n,rf	5	1	2	4	0	Blue,1b	4	0	0	9	0
Jolley,lf	4	1	3	0	0	Foth'gill,lf	4	0	2	1	0
Wst'w'd,lf	1	0	0	1	0	Appling,ss	4	0	1	2	3
Al'x'd'r,1b	3	0	2	11	0	Kress,rf	4	1	3	1	0
Pickr'g,3b	5	0	0	1	7	En'lish,3b	4	0	1	1	1
Warst'r,ss	4	0	1	4	2	Grube,c	3	0	1	3	1
Connelly,c	5	0	0	6	2	Frasier,p	0	0	0	0	0
Welch,p	4	2	3	0	0	Gregory,p	1	0	0	1	1
						Wise,p	0	0	0	0	0
	38	6	14	27	15		*33	1	9	27	9

*Selph batted for Gregory in 7th.

Boston	002	022	000—6
Chicago	000	000	100—1

Error—Appling. Runs batted in—Oliver, 3; Jolley, 2; Warstler. Two base hits—Jolley, 2; Fothergill, Welch, Oliver, Kress. Three base hit—Johnson. Sacrifice—Olson. Double plays—Pickering to Olson to Alexander [3]; Gregory to English. Left on bases—Boston, 11; Chicago, 6. Bases on balls—Frasier, 1; Gregory, 1; Wise, 2; Welch, 1. Struck out—Frasier, 1. Hits—Frasier, 9 in 4 [none out in 5th]; Gregory, 4 in 3; Wise, 1 in 2. Losing pitcher—Frasier. Umpires—Owens and Hildebrand. Time—1:50.

In the Wake of the News

RANDOM THOUGHTS.

WHEN one has been assigned to one sport or one subject for two weeks he is likely to become self-centered on that particular phase of athletic activity. It is especially acute when one comes into personal contact and acquaintanceship with the participants. Such was the position of The Wake during preparation of Chicagoland Golden Gloves boxers for their international bouts against the German champions.

So we tried to analyze the effect—whether it was advantageous or disadvantageous to a column intended to present contributions of Helpers and reflect the thought of its conductor. As a change of environment often is beneficial, we now find keen desire for closer scrutiny of things we have missed or minimized during the period.

For instance, there are the Cubs still fighting for the National league pennant against the pacemaking Pirates with second place position of Hornsby's men threatened by Braves, Phils and Cardinals. We observe with satisfaction the Yankee tennis triumph over the Germans and wonder how they will fare against the Davis cup defending French with Shields evidently off form. We sorrow in the defeat of the great Equipoise at Arlington Park while looking forward to running of the Matron stakes this afternoon and the Futurity Saturday.

So, Helpers and readers, here's back to normal with your quips and our chips.

* *

Quieting a Run.

Harve: During a recent run on a Dubuque bank a crowd of anxious depositors were gathered outside waiting to get their money. The music shop next door, having an outside phonograph attachment to its radio, was playing patriotic songs and marches. During the bank's closing hour for the day it played "Goofus," "Crazy People," "Why Not Take All of Me." J. Owgust Schmaltz.

* *

This Wake Is Conducted by — Harvey T. Woodruff. Help! Help!

"Weigh Your Clay."

It isn't the bone, the blood or the flesh
That makes life's mesh,
It's your spirit ahead that leaves the dead
And weaves a web that makes a furrow to follow
Yesterday, today, and tomorrow.
It isn't the deed you've done,
It's the confidence you've won
That gives you light and courage to fight.
It's your faith, your own, be you a thousand or one alone.
For while others sleep, a vigil you keep,
And many may pass, though the gate is small—
There is room for all—if
You do your best in life and use experience's fight.
That is your gift!
Stand up! Face the gale,
True spirit is never late. *Eve J.*

* *

Until Revision Anyway.

Wake: Recent vote on the beer bill in congress might indicate that east is east and west is west and ne'er the twain shall meet, but yeast is yeast and hops are hops, and they're gonna be hard to beat. J. A. Q. Kumber.

* *

Femme-Grams.

If given enough rope by a woman, the average man will try to "string her along."

One home-loving wife is worth a dozen at a bridge tea. Ella Noise.

* *

I Call My Sweetie—

Pedestrian because every one runs him down. Lancy Lusy.

* *

Do You Remember 'Way Back When:

Grandmother strung apples, hung them in the garret to dry, and when she served pies the kids sang [in private] "Of all the pies I most despise beneath the skies, dried apple pies," etc., and the song was popularly sung by circus clowns [about 1880]?—W. M. Manny, Michigan City, Ind.

HEMSLEY'S BAT LEADS MALONE TO 10TH VICTORY

Cuyler Shakes Off Batting Slump.

BY EDWARD BURNS.

[Chicago Tribune Press Service.]

Boston, Mass., July 26.—Pat Malone, aided nobly by a coterie of the younger Cubs, licked the Boston Braves this afternoon, 7 to 2, and enabled the Chicago outfit to gain half a game on the Pirates.

The black knight pitched a calm and steady masterpiece consisting of five hits—a homer by Berger in the fourth, an infield single by Hargrave in the fifth, singles by Leach and Berger in the sixth and a single by Shires in the ninth. It was Pat's tenth victory of the year and kept clean the Cub slate in Boston, the Chicagoans having won three games to no defeats in this cool and affable port so far this season.

Rolly Hemsley, who crashed back into baseball Sunday with a homer and a double carried on today by rapping out three singles and a double in four times at bat. The young man led off innings with the three singles and scored after each. He drove in the Cubs' sixth run with his fourth hit, the double. Rolly also stole a base.

Mr. Demaree in Debut.

Another youngster, Billy Herman, was runnerup to Hemsley in the cheering offensive. Bill made two singles and a double. His double and his second single both drove in Hemsley after two were out.

Woody English, until this morning billed as an invalid, who would be out for a week, was back at his old station at third, while Jurges continued at short, the position to which he was shifted Sunday when English was withdrawn. Frank Demaree, young reputed slugger from Sacramento, made his first start. He seemed a little nervous at bat, but handled his one chance in right field, a hard one, with great dexterity.

Herman led off the first inning with a single and Stephenson led off the second with a smack of the same caliber, but both efforts were nullified by double plays.

Berger Hits a Homer.

The third likewise started with a single, this one by Hemsley. There was no double play on this occasion. Instead there was a double along the left field foul line by Jurges on which Hemsley stopped at third. The situation became rather discouraging when Brandt threw out Malone and Herman fouled to Shires, but at this juncture Brandt was kind enough to let loose a wild pitch, Hemsley scoring and Jurges taking third.

English walked, then went down to second. Hargrave held the ball and had Jurges picked off third, but his throw to Moore hit Jurges, a target of parts. Before the bounding baseball could be reclaimed, both Jurges and English were across the plate. Cuyler then flied to Berger.

The first hit off Malone was Berger's homer, an immense affair which went clear over the left field bleachers in the fourth. The next two batters popped to Herman.

Hemsley Again.

A single, a sacrifice, a double and another single netted the Cubs only one run in the fifth. Hemsley pushed off with the second of his series of inning starting singles and took second on Jurges' sacrifice. Rolly went to third on Malone's long fly and trotted home on Herman's double to center. English scratched a single off Shires' glove and Herman stopped at third. Cuyler flied to Worthington.

The Braves stirred up a little excitement in the sixth when Leach and Berger knocked successive singles with one out. But Worthington fanned and Shires flied to Stevie.

The Hemsley-Herman combination functioned again in the seventh. For the third time in the game Hemsley led off with a single to center. He went to second on Jurges' sacrifice and stole third while Malone was striking out. Herman singled to center, scoring Hemsley; then Bill stole second, but died there when English was called out on strikes.

Cuyler got the eighth inning under

[Continued on page 19, column 2.]

Black Knight Day

CHICAGO.	Ab	R	H	P	A	BOSTON.	Ab	R	H	P	A
Herman,2b	5	0	3	6	2	Mar'lle,2b	4	0	0	3	2
English,3b	3	2	1	0	2	Leach,rf	3	0	1	0	0
Cuyler,cf	5	1	2	5	0	Berger,cf	4	1	2	3	0
Step'son,lf	5	0	1	2	0	Worth'n,lf	4	0	0	2	0
Demaree,rf	4	0	0	1	0	Shires,1b	4	1	1	13	0
Grimm,1b	3	0	0	8	0	Moore,3b	4	0	0	0	2
Hemsley,c	4	3	4	3	0	Ford,ss	2	0	0	1	4
Jurges,ss	2	1	1	2	3	Hargrave,c	3	0	1	5	0
Malone,p	4	0	0	0	3	Brandt,p	2	0	0	0	4
						Cunn'am,p	0	0	0	0	1
	35	7	12	27	10		*32	2	5	27	13

*Schulmerich batted for Brandt in seventh and Akers batted for Cunningham in ninth.

Chicago	003	010	111—7
Boston	000	100	001—2

Errors—Hargrave, Cuyler. Runs batted in—Herman [2], Cuyler, Hemsley, Berger. Two base hits—Herman, Cuyler, Hemsley, Jurges. Three base hit—Cuyler. Home run—Berger. Stolen bases—Herman, Hemsley. Sacrifices—Jurges [2]. Double plays—Jurges to Herman; English to Herman to Grimm; Ford to Shires; Moore to Maranville to Shires. Left on bases—Chicago, 6; Boston, 7. Bases on balls—Malone, 4; Brandt, 1; Cunningham, 2. Struck out—Malone, 3; Brandt, 4; Cunningham, 1. Hits—Brandt, 9 in 7 innings; Cunningham, 3 in 2 innings. Wild pitch—Brandt. Losing pitcher—Brandt. Umpires—Klem and Pfirman.

DARK HOPE PUTS EVERGOLD IN HIS PLACE AND HOW!

Thereby Ruining Backers of Chicago Horse.

BY FRENCH LANE.

Dark Hope, a 3 year old from Maryland, came along at Arlington Park yesterday and made things most unhappy for a lot of Chicago racegoers.

The Chicagoans had journeyed to the scene of the turf activities to wager with great confidence on Evergold from Dick and Pat Nash's Shandon Farm stable in the $2,500 added Glencoe sweepstakes. Evergold in recent races seemed to have graduated from a selling plater into one of the great 3 year olds of the year.

How can money be made any faster or any easier than to wager on Evergold? Chicagoans asked themselves.

Count Chicks Too Early.

They were a happy lot as they awaited the trip to the payoff windows. They worried a little when Springsteel took an early lead and continued to make the pace down the back stretch. But they began to cheer when Evergold moved up on the last turn and headed Springsteel.

They were ready to run for the payoff windows. "What a grand horse is Evergold," they began to chant.

Then came Dark Hope with Jockey Remillard riding like a wild man. Evergold answered the challenge once. Still Dark Hope kept coming. An instant later he leaped to the lead. That finished Evergold, for Woolf, who had ridden a waiting race early, did not have enough left to make Evergold rally again. Springsteel finished four lengths back of the two leaders, and bringing up the rear was Rehoboth, which also was last in the Classic.

Dark Hope ran a fast mile and a furlong in 1:50 1-5 to conquer Evergold. In the mutuels betting he was a long shot, paying $20.98 to win. Evergold must win a little more consistently to be rated with the top notch 3 year olds.

Screech Wins Bob o'Link.

There were two other fine races on the program. The Bob o'Link purse at 5 furlongs engaged some of the fleetest 2 year old fillies in training.

Mrs. John Hay Whitney's pair of Screech and Wary took no chances of the big end of the purse going elsewhere. They finished first and third, with Timorous, another eastern colt, splitting them to gather in second money.

George D. Widener's Vespa showed her usual early speed and held the lead until the run down the stretch started. Then she shortened her strides and in the last furlong Screech, Timorous, and Wary ran past her.

Screech was ridden by Coucci. The entry paid $8.10 to win, $3.20 to place, and $4.42 to show. Timorous was at $3.44 to place and $3.12 to show.

Bradley Discard Is Victor.

Screech had frequently been regarded as a good thing at Arlington, but she did not get into a running mood until they sent her after the Bob o'Link. She ran the five furlongs in :59 2-5, which was less than a second slower than the track record.

A band of second flight 3 year olds fought it out in the fourth race at a mile. Bonnie Maureen, just recently discarded by the Edward R. Bradley stable, won it by a length from On Sir. Watch Him, slow to get into stride, and away rather badly, wound up in third place. It was Bonnie Maureen's second victory in three starts, and she led all the way. After she ran the first six furlongs in 1:09 3-5 all she had to do was coast on home.

A plunge on Watch Him made him the favorite, and Bonny Maureen, which is a daughter of North Star III.-Batter Cake, paid off at better than 3 to 1. She was ridden by T. P. Martin, who is becoming one of the idols of the crowds at Arlington.

Purple Martin Enjoys Life in Upper Michigan

BY BOB BECKER.

[Chicago Tribune Press Service.]

Blaney, Mich., July 26.—Some of the purple martins in Chicagoland are known to leave their free apartments and start for the south early in the season, but the martins in the upper peninsula of Michigan apparently like this summer vacationland so much that they stay until the last migration call is made. Dr. Karl C. Christopherson, formerly of Sault Ste. Marie, Michl, and now the resident naturalist here has given us martin records which show that these interesting birds stay quite late in the north country as compared to the records of Chicagoland bird fans who have reported how early their martin colonies leave for parts unknown.

Here we have seen a large martin colony engaged in feeding young birds and getting them into the air. The other morning we found a martin chick that had fallen from the nesting box. When we went over to see if the little fellow was hurt the entire colony of 30 or 35 birds took to the air, swept around in a low circle and chattered and scolded us in great style. We left the martin chick on the ground.

As soon as we had seen this colony we wondered when martins leave this part of the upper peninsula for the south. Dr. Christopherson, an amateur ornithologist who has devoted many years to the study of bird life around the great lakes region, immediately dug into his records to show that these birds sometimes delay their departure for South America until Sept. 1. Chicagoland bird fans who keep a record of their martin arrivals and departures will be interested in this list of dates on birds nearly 400 miles north of Chicago.

The dates given are those on which the last martins were seen at the Sault and here at Blaney: 1920, Aug. 14, 5 at the Sault; 1921, Sept. 1, one at the Sault; 1922, Aug. 26, six at the Sault; 1923, Sept. 1, one at the Sault; 1924, Aug. 21, 18 at the Sault; 1924, Aug. 26, six at Chatham, Mich.; 1925, Sept. 4, two at the Sault; 1926, Aug. 31, six at the Sault; 1927, Aug. 16, five at the Sault; 1928, no record; 1929, Aug. 25, two at the Sault; 1930, Aug. 24, two at Blaney; 1931, Aug. 29, four at Blaney.

SMITTY—FOLLOW THE LEADER!

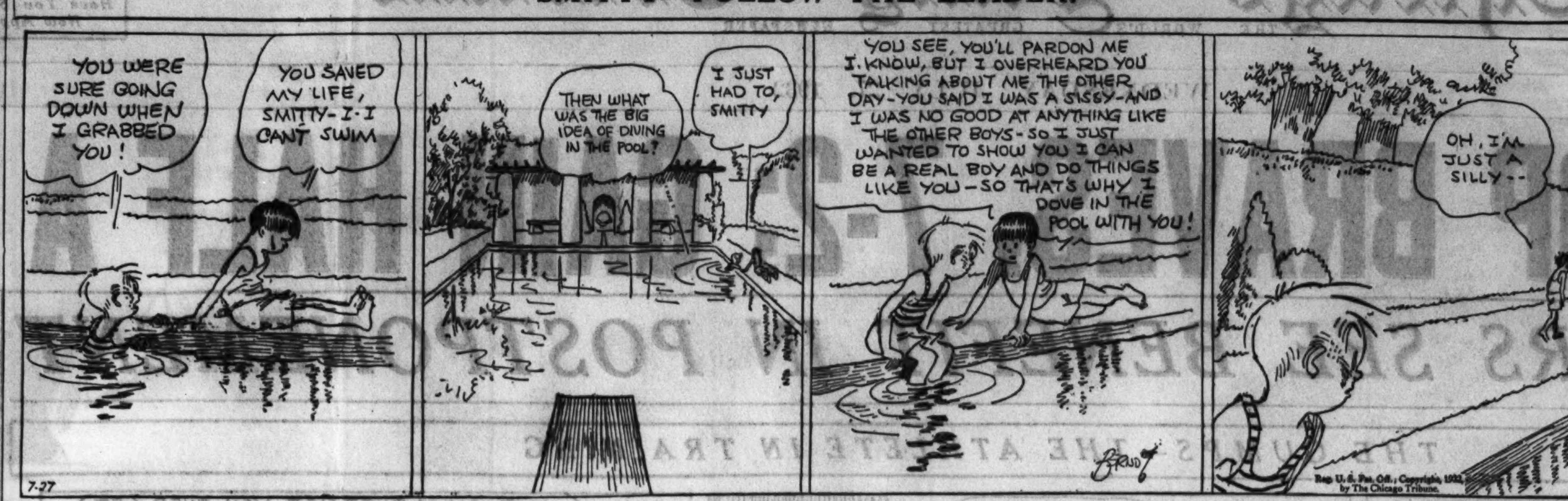

Ten Named for Matron Stake at Arlington

Ten fillies and mares were named overnight for the renewal of the Matron stakes at a mile and a furlong, which is the big mid-week stake offering at Arlington Park this afternoon.

Should all ten go to the post the Matron will have a gross value of $11,750. Mrs. John Hertz has won the two previous runnings of the Matron with Valenciennes and Risque. She is represented in today's race by Risque, French Duchess, and Seven Veils.

Despite Risque's victory last year she did not rule as the favorite for the Matron last night. Tred Avon and Evening were first choices at 5 to 2.

The field for the Matron in the order of post positions:

Horse.	Weight.	Jockey.	Prob. odds.
Tred Avon	122	J. Burke	5 to 2
Kincsen	103	T. P. Martin	12 to 1
Evening	113	R. Leischman	5 to 2
Betty Derr	110	C. McCrossen	20 to 1
*French Duchess	98	S. Coucci	3 to 1
*Risque	116	E. Steffen	3 to 1
I Say	114	R. Jones	30 to 1
Flag Trick	100	No boy	20 to 1
*Seven Veils	104	No boy	3 to 1
Con Amore	117	A. Robertson	15 to 1

*Mrs. John Hertz entry.

Clyde Phillips, trainer of William Zeigler's stable, arrived yesterday from New York with Puchero, an intended starter in the Arlington Futurity Saturday. The juvenile arrived in splendid condition and Trainer Phillips is certain he will give a good account of himself against Crowning Glory, Ladysman, and the other good 2 year olds.

That William R. Coe will not depend entirely upon Ladysman for capable representation in the Futurity was indicated yesterday when his Orphean and Pompoleon, working together, went three-quarters of a mile over a good track in 1:13 4-5. The colts had good speed from the start, going the quarter in :23 4-5, the half in :45 4-5, and the five-eighths in :59 4-5, being well in hand during the final quarter of the performance.

Crowning Glory, likely favorite for the Futurity, due to his victory in the Hyde Park stakes, was asked for an easy trial at six furlongs by Trainer James W. Healy. The son of Black Tony and Frizour went along under stout restraint, going the quarter in :24 1-5, the half in :49 3-5, and the three-quarters in 1:18 3-5. He was never allowed to have his head.

COAST COLLEGES VOTE TO PERMIT GRID BROADCASTS

Pasadena, Cal., July 26.—(AP)—The athletic heads of the colleges of the Pacific Coast conference voted today to continue the permission of radio broadcasting of football games through 1932.

The decision was made at a meeting here in which representatives from the Radio Corporation of America offered to devote a portion of the broadcasting period to advertising of conference gridiron games prior to the dates they are played.

Pay Boxers, but Suspend Ruggirello in New Jersey

Trenton, N. J., July 26.—[Special.]—Mickey Walker and Salvatore Ruggirello, principals in last night's fight which ended in Ruggirello being counted out in the first round, will receive their purses which were held up following the engagement. The New Jersey state athletic commission, however, suspended Ruggirello for 30 days for "unsatisfactory performance."

LATONIA ENTRIES.

FIRST RACE—Purse $600, claiming, 2 year old maiden fillies, 5½ furlongs:
Cynara 115 | Infinelle 115
*Lilac Bloom 110 | Kaposia 115
Queen Beth 115 | Sweet Peach 115
Mrs. Let 115 | Float On 115
Petite Irene 115 | Durb 115
Betty H. 115 | Gladys S. 115
*Nanny D. 110 | Little Goblin 115
Money Wild 115 | Bright Chestnut 115
Merry Mary Time 115 | Sizzling 115
Pink Slipper 115 | Remuneration 115

SECOND RACE—Purse $600, claiming, 3 year olds and up, 6 furlongs:
Flying Silk 108 | *Aristocrat 113
Leopard 118 | Norias 118
Miss Mary Lou 108 | *Master Singer 108
Gibby's Choice 120 | McLeay 113
Prince Herbert 113 | *Running Water 113
Dry Dock 118 | *Votan 108
Smear 118 | Estin 118
Uforme 113

THIRD RACE—Purse $600, allowances, 2 year olds, 6 furlongs:
My Blaze 109 | Missie 104
Flying Cadet 107 | Thistle Tom 107
Sue Terry 106 | †Captain Logan 107
Panout 107 | Ridgewise 109
My Kentucky 107 | Mike Reynolds 100
Kilmore 100 | †Little Connelly 100
†Hundley and Lynne entry.

FOURTH RACE—Purse $600, claiming, 3 year olds and up, 6 furlongs:
Abe Furst 113 | Parnell Bound 118
Grier of Spain 118 | Lady Ebony 113
Rita Ann 108 | Coletown 113
Soon Enough 113 | Orchestration 118
Worthy Polly 108 | Sunny Susan 108
Gaffney Queen 108 | Little Cousin 113
R. K. Girl 113 | Dazetta 108
Jane Packard 110

FIFTH RACE—Purse $600, claiming, 3 year olds and up, mile and 70 yards:
Journey's End 115 | Royal Julian 115
Plumage 113 | Brush Down 105
Depression 104

SIXTH RACE—Purse $600, claiming, 3 year olds and up, 1 1/16 miles:
Black Jewell 108 | Magna Mater 108
*Draha 108 | Ellice 116
Ever Faithful 108 | Olamay 108
Grecian Beauty 113 | Fair Lee 108
Gloria Diane 108 | Winona Lady 111

SEVENTH RACE—Purse $600, claiming, 3 year olds and up, 1 1/16 miles:
*Clinsetta 108 | Mai San 116
Helen Bond 113 | Bright Moon 108
*Madelon 113 | Cousin Judy 108
Bob's Luck 108 | *Black Dust 111
Rixie Weldel 113 | *Loud Speaker 108
Princess Donna 113

EIGHTH RACE—Purse $600, claiming, 3 year olds and up, mile and 70 yards:
Darwin 108 | Adaum 113
Last Attempt 110 | *Delven 113
Clarby's Choice 110 | *Dad Meiners 103
Noelwood 108 | Prince Megan 110
Greenwave 111 | Vesee 111
*Good Time Boy 108 | Jack B. 108

*Apprentice allowance claimed.
Weather clear; track fast.

ARLINGTON PARK CHART

FIRST RACE—Weather clear. Track fast. Five and one-half furlongs. Two year olds. Claiming. Purse $1,000. Net value to winner, $700; second, $175; third, $100; fourth, $25.

Horse and jockey—	Wt	PP	St	¼	½	Str	Fin	Eq odds
*MINTOGEE [M. Clancy]	104	12	1	$1^{1½}$	$1^{1½}$	1^{2}	1^{1}	3.17-1
STEALING AWAY [H. Callahan]	111	3	2	2^{h}	3^{2}	$3^{2½}$	$2^{2½}$	7.85-1
FLIRTING [R. Jones]	110	10	3	2^{h}	2^{2}	2^{2}	3^{2}	11.45-1
SALINAS [D. McAuliffe]	109	8	8	3^{2}	5^{h}	5^{h}	4^{1}	69.33-1
VOLWOOD [A. Richard]	109	6	5	6^{h}	6^{2}	4^{h}	5^{nk}	5.08-1
*JIMANEE [H. L. Fischer]	104	5	9	$8^{1½}$	$7^{1½}$	$6^{1½}$	6^{ns}	†13.27-1
HOPULIKIT [C. E. Allen]	109	7	5	5^{4}	8^{3}	7^{2}	7^{1}	17.75-1
*POLYGENY [S. Coucci]	101	4	6	9^{2}	10^{2}	10^{1}	$8^{1½}$	6.83-1
*HIGH SHOT [W. Chidzey]	113	3	12	12	$11^{1½}$	$9^{1½}$	9^{2}	4.69-1
*LUCILLE K. [T. Shannon]	104	9	11	$7^{1½}$	4^{h}	8^{1}	$10^{1½}$	17.09-1
*SERGEANT HILL [T. P. Martin]	104	1	7	10^{2}	9^{h}	11^{2}	11^{2}	†13.27-1
TRES VITE [W. Moran]	106	11	10	$11^{1½}$	12	12	12	†13.27-1

*Apprentice allowance claimed. †Field. Time, :22 3-5, :46, :58 4-5, 1:06. Two dollar mutuels paid: Mintogee, $8.34 straight, $5.02 place, $3.60 show; Stealing Away, $7.74 place, $4.80 show; Flirting, $8.40 show. Winner trained by H. Rosecacher. Went to post at 2:21. At post 6½ minutes. Start bad from gate. Won ridden out; place driving.

SECOND RACE—Mile and one-eighth. Three year olds and up. Claiming. Purse $1,000. Net value to winner, $700; second, $175; third, $100; fourth, $25.

Horse and jockey—	Wt	PP	St	¼	½	Str	Fin	Eq odds
SOUTHLAND BELLE [W. Wright]	105	2	1	$1^{1½}$	1^{1}	1^{1}	1^{2}	17.05-1
*KNEE HIGH [H. L. Fischer]	98	8	5	5^{5}	$7^{1½}$	5^{h}	2^{1}	6.88-1
BROWN BRUTUS [C. E. Allen]	110	7	4	$6^{2½}$	$5^{1½}$	6^{4}	$3^{1½}$	2.52-1
*BRIGHT BEAUTY [T. P. Martin]	98	4	6	$3^{1½}$	2^{h}	2^{4}	4^{1}	1.84-1
WHO WIN [A. Richard]	110	6	3	2^{1}	3^{1}	3^{h}	$5^{1½}$	10.47-1
HARUM SCARUM [J. Gianelloni]	109	1	8	$4^{1½}$	$4^{1½}$	4^{1}	$6^{1½}$	23.14-1
OUR PAL [C. Critchfield]	110	3	2	$7^{1½}$	6^{h}	7^{4}	7^{4}	47.94-1
LADRONE [W. Moran]	110	5	7	8	8	8	8	8.41-1

*Apprentice allowance claimed. Time, :25 3-5, :50, 1:14 3-5, 1:40 1-5, 1:53. Two dollar mutuels paid: Southland Belle, $37.90 straight, $15.04 place, $6.78 show; Knee High, $7.30 place, $4.38 show; Brown Brutus, $4.62 show. Winner trained by W. Phillips. Went to post at 2:50½. At post 1 minute. Start good from gate.

THIRD RACE—Five furlongs. Two year olds. Fillies. Allowances. Purse $1,000. Net value to winner, $700; second, $175; third, $100; fourth, $25.

Horse and jockey—	Wt	PP	St	¼	½	Str	Fin	Eq odds
SCREECH [S. Coucci]	110	7	3	3^{h}	3^{h}	2^{h}	$1^{1½}$	‡3.05-1
TIMOROUS [R. Jones]	110	4	1	2^{h}	2^{1}	3^{h}	2^{1}	3.10-1
WARY [W. Fronk]	110	8	4	4^{1}	4^{1}	4^{3}	3^{h}	‡3.05-1
VESPA [R. Leischman]	107	3	2	$1^{1½}$	$1^{1½}$	$1^{1½}$	$4^{1½}$	3.81-1
SWIVEL [C. E. Allen]	117	6	6	5^{4}	5^{4}	5^{4}	5^{4}	2.16-1
CIRCEAN [P. Remillard]	108	5	8	7^{3}	6^{4}	6^{4}	6^{4}	97.09-1
MUDRAKER [W. Wright]	107	9	5	$6^{1½}$	7^{1}	7^{h}	$7^{1½}$	69.93-1
ROGUISH MISS [A. Richard]	107	2	9	8^{10}	8	8	8	77.58-1
CONQUEST [H. Callahan]	110	1	7	9	Pulled up			53.24-1

‡Mrs. J. H. Whitney entry. Time, :22 1-5, :46 2-5, :59 2-5. Two dollar mutuels paid: Screech, $8.10 straight, $3.20 place, $4.42 show; Timorous, $3.44 place, $3.12 show; Wary, $4.42 show. Winner trained by J. W. Healy. Went to post at 3:17. At post 5½ minutes. Start good from gate. Won driving; place same.

FOURTH RACE—One mile, Hertz course, out of chute. Three year olds. Claiming. Purse $1,000. Net value to winner, $700; second, $175; third, $100; fourth, $25.

Horse and jockey—	Wt	PP	St	¼	½	Str	Fin	Eq odds
*BONNY MAUREEN [T. P. Martin]	103	1	3	$1^{1½}$	$1^{1½}$	$1^{1½}$	1^{1}	3.07-1
ON SIR [F. Chiavetta]	113	4	4	$2^{1½}$	$2^{1½}$	$2^{2½}$	2^{1}	5.04-1
*WATCH HIM [S. Coucci]	108	6	5	7	7	3^{h}	3^{4}	2.50-1
*UNENCUMBERED [E. Dennis]	108	3	7	$6^{1½}$	$6^{1½}$	$4^{1½}$	4^{4}	12.12-1
BLACKSTRAP [A. Anderson]	110	2	6	$5^{2½}$	$3^{1½}$	5^{1}	$5^{2½}$	28.49-1
RENEWED [H. L. Fischer]	105	5	1	3^{h}	5^{h}	$6^{1½}$	6^{3}	11.62-1
TROMBONE [E. Gianelloni]	113	7	2	4^{h}	4^{h}	7	7	4.45-1

*Apprentice allowance claimed. Time, :23, :45 2-5, 1:09 3-5, 1:36 2-5. Two dollar mutuels paid: Bonny Maureen, $8.14 straight, $4.90 place, $2.92 show; On Sir, $6.86 place, $3.68 show; Watch Him, $2.98 show. Winner trained by L. T. Whitehill. Went to post at 3:51. At post 2¼ minutes. Start good from gate. Won driving; place same.

FIFTH RACE—Substitute. One mile out of chute. Hertz course. Three year olds and up. Claiming. Purse $1,000. Net value to winner, $700; second, $175; third, $100; fourth, $25.

Horse and jockey—	Wt	PP	St	¼	½	Str	Fin	Eq odds
*ESKIMO [W. Chidzey]	111	8	1	3^{h}	2^{h}	$2^{1½}$	1^{1}	2.89-1
*SANTON [S. Coucci]	108	3	7	6^{2}	$5^{1½}$	4^{3}	2^{nk}	9.81-1
*UNCLE HENRY [T. Shannon]	111	2	4	1^{h}	3^{1}	3^{1}	$3^{1½}$	12.42-1
MAD CAREER [J. Renick]	116	6	9	9	9	6^{3}	4^{1}	2.05-1
*COG-AIR [M. Clancy]	111	5	5	$5^{1½}$	4^{h}	$5^{1½}$	$5^{1½}$	9.25-1
*SARAZEN II. [T. P. Martin]	108	4	6	$4^{1½}$	1^{1}	$1^{1½}$	$6^{5½}$	6.23-1
*PEACE LADY [H. L. Fischer]	106	7	8	8^{2}	$8^{1½}$	8^{4}	7^{h}	28.48-1
LAZY MARY [A. Richard]	107	9	2	$7^{1½}$	7^{4}	7^{1}	8^{10}	46.93-1
*SCONE [L. Cantrell]	104	1	3	2^{1}	6^{3}	9	9	†35.15-1

*Apprentice allowance claimed. †Field. Time, :22 1-5, :45 1-5, 1:10, 1:37 1-5. Two dollar mutuels paid: Eskimo, $7.78 straight, $5.26 place, $4.36 show; Santon, $7.72 place, $5.72 show; Uncle Henry, $5.16 show. Winner trained by E. L. Fitzgerald. Went to post at 4:21½. At post 2¼ minutes. Start good from gate. Won handily; place driving.

SIXTH RACE—1⅛ miles. Three year olds. Stakes. $2,500 added. Net value to winner, $2,390; second, $500; third, $250; fourth, $100.

Horse and jockey—	Wt	PP	St	¼	½	Str	Fin	Eq odds
DARK HOPE [P. Remillard]	111	2	2	3^{1}	3^{1}	2^{1}	$1^{1½}$	9.46-1
EVERGOLD [G. Woolf]	114	4	1	2^{1}	2^{h}	$1^{1½}$	$2^{4½}$	1.03-1
SPRINGSTEEL [J. Burke]	114	3	3	1^{1}	1^{1}	3^{6}	3^{6}	1.71-1
REHOBOTH [C. E. Allen]	108	1	4	4	4	4	4	7.84-1

Time, :24 1-5, :48, 1:12 2-5, 1:37, 1:50 1-5. Two dollar mutuels paid: Dark Hope, $20.92 straight, $6.84 place, $2.20 show; Evergold, $3.80 place, $2.10 show; Springsteel, $2.10 show. Winner trained by A. Hutchins. Went to post at 4:46. Off at once.

SEVENTH RACE—One and one-eighth miles. Three year olds and up. Claiming. Purse $1,000. Net value to winner, $700; second, $175; third, $100; fourth, $25.

Horse and jockey—	Wt	PP	St	¼	½	Str	Fin	Eq odds
THE WIDOWER [J. Renick]	114	8	4	2^{1}	1^{h}	1^{4}	1^{6}	3.46-1
OLD DEPOT [W. Wright]	101	5	8	8	6^{1}	2^{2}	$2^{1½}$	4.79-1
*TREK [S. Coucci]	109	3	7	$7^{1½}$	7^{h}	3^{3}	$3^{4½}$	5.20-1
HARAMZADA [C. McCrossen]	114	4	6	$4^{1½}$	3^{3}	4^{2}	4^{1}	7.24-1
*LA SALLE [T. P. Martin]	109	1	1	3^{h}	$4^{1½}$	5^{4}	5^{3}	2.81-1
OUTCRY [H. Callahan]	106	7	3	1^{1}	$2^{1½}$	6^{3}	6^{4}	51.24-1
*BLACK BULL [L. Cantrell]	109	2	2	6^{3}	8	7^{3}	7^{4}	39.99-1
*VESTA [M. Clancy]	104	6	5	$5^{1½}$	5^{1}	8	8	10.84-1

*Apprentice allowance claimed. Time, :24 2-5, :48 2-5, 1:13, 1:39, 1:52. Two dollar mutuels paid: The Widower, $8.92 straight, $4.30 place, $3.54 show; Old Depot, $4.50 place, $3.24 show; Trek, $3.54 show. Winner trained by C. H. Trotter. Went to post at 5:15. At post 1½ minutes. Start good from gate for all but Old Depot. Won easily; place driving.

EIGHTH RACE—One and one-eighth miles. Three year olds and up. Claiming. Purse $1,000. Net value to winner, $700; second, $175; third, $100; fourth, $25.

Horse and jockey—	Wt	PP	St	¼	½	Str	Fin	Eq odds
*PIGEON HOLE [T. P. Martin]	109	2	2	4^{h}	4^{h}	1^{1}	1^{ns}	4.10-1
ENGLEWOOD [A. Richard]	109	5	6	6^{h}	6^{h}	$3^{1½}$	2^{4}	3.77-1
*WISE LEE [M. Clancy]	109	6	5	3^{3}	$2^{1½}$	$4^{1½}$	3^{h}	4.42-1
*PREFER [W. Chidzey]	98	3	1	$1^{1½}$	1^{1}	2^{1}	4^{h}	10.00-1
EASY [J. Leyland]	108	7	7	7	7	$6^{1½}$	5^{4}	16.13-1
JIM ORMONT [C. Critchfield]	114	4	4	2^{h}	3^{1}	5^{h}	$6^{1½}$	37.96-1
SUITOR [W. Wright]	114	1	3	5^{3}	5^{2}	7	7	2.28-1

*Apprentice allowance claimed. Time, :24, :48, 1:13 3-5, 1:39 4-5, 1:53 2-5. Two dollar mutuels paid: Pigeon Hole, $10.20 straight, $5.40 place, $3.64 show; Englewood, $5.46 place, $3.52 show; Wise Lee, $3.84 show. Winner trained by W. R. Ware. Went to post at 5:45. At post ½ minute. Start good from gate. Won driving; place same.

EMPIRE CITY RESULTS.

FIRST RACE—Purse $800, claiming, maiden 2 year olds, 5 furlongs:
St. Nick, 117 [Reynolds] 9-20 out out
Moralist, 122 [H. Elston] 8-5 4-5
O'Neill, 122 [Hanford] 8-1
Time, 1:01 2-5. Pulis, Swan Dive, Chinese Puzzle, Squak, Blarney Castle, Scarlex, The Dream, Brother Carr, Good Faith, Fortune Bay and Poussin ran.

SECOND RACE—Purse $800, claiming, 3 year olds and up, 1 mile and 70 yards:
Colossal, 120 [P. Walls] 5-1 8-5 7-10
Portam, 116 [T. Malley] 2-1 4-5
John F., 115 [Reynolds] 1-4
Time, 1:45. Jubilation, Sublevado, Croyden, Jackstaff, Brandon Rose, Simple Singer, Ima Queen, Flaming Mamie and Zaidee ran.

THIRD RACE—Purse $800, claiming, 4 year olds and up, 1 mile and 70 yards:
Torealong, 111 [Baker] 15-1 5-1 5-2
Martinelli, 109 [Malley] 4-5 2-5
Sweep Pic, 109 [Thurber] 1-4
Time, 1:45 2-5. Bounding Deep, Tom Mac, Gully Jumper, Flying Max, Muff and Sun Friar ran.

FOURTH RACE—Purse $800, claiming handicap, 3 year olds and up, about 6 furlongs:
†Awake, 98 [Bellizzi] 9-5 3-5 out
Lullaby 2d, 107 [H. Elston] 2-1 1-1
Contribute, 108 [Hanford] 4-5
Time, 1:09 4-5. Silver Cord, Rash Moment and †Spring Fever ran.
†J. Butler entry.

FIFTH RACE—Purse $800, claiming, 3 year olds and up, 1 mile and 70 yards:
Lucky Jack, 116 [Mills] 11-5 4-5 2-5
Homework, 111 [E. Smith] 7-5 7-10
Whisking, 116 [F. Smith] 7-5
Time, 1:47. Peacock Alley, Despoil, Zanwell, Turf God, Call Play and Twisted Threads ran.

SIXTH RACE—Purse $800, claiming, 2 year olds, 5½ furlongs:
‡Hell Diver, 109 [Coltilletti] 5-1 2-1 1-1
Newsreel, 100 [Bellizzi] 8-5 4-5
Axentea, 109 [Decamillis] 5-1
Time, 1:09 4-5. Boston Mat, Captain Jerry, Walter H., Indiantown, Bel Ora, ‡New Sun and West Chain ran.
‡C. V. Whitney entry.

EMPIRE CITY ENTRIES.

FIRST RACE—Purse, $800, claiming, 2 year olds, 5 furlongs:
Good Guess 109 | Coventry Queen 109
Dixie Moon 109 | Trysweep 115
Ithacan 112 | Village Sport 112
Guide Rail 106 | Grass Broom 112
Nutlet 109 | Pavilion Royal 112
Rough Boy 112 | Blarney Castle 112
Ondale 112 | Yonkers Flash 112
Try Mack 115 | Woco 112
Adarland 112 | Chilean 112

SECOND RACE—Purse, $800, claiming, 3 year olds and up, 1 mile 70 yards:
*Trajectory 103 | *Ming Sun 102
Optimus 109 | Back Fire 109
Cock Robin 109 | Zosara 104
Sweet Bud 108 | Fair Blanche 100
Mareve 104 | †Marvella 100
†Westko 102

THIRD RACE—Purse, $800, claiming, 3 year olds and up, about 6 furlongs:
Blue Blitzen 115 | Queenly Way 107
March Step 115 | Chile Gold 112
Single Star 112 | †Errant 100
My Purchase 115 | †Seb 100
Flying Dou 112 | Surtees 117
Haggerson 112 | Marplot 117
Phantom Legion 112 | Jaffa 107

FOURTH RACE—Purse, $2,000, claiming stakes, 3 year olds and up, 1 1/16 miles:
Renaissance 107 | Stormy Dawn 117
Pardee 107 | †Awake 100
Banderlog 107

FIFTH RACE—Purse, $800, claiming, 3 year olds and up, 1 mile 70 yards:
Jim Moss 105 | Boundary 115
Felaxe 105 | Traphal 108
Euclid 111 | *At Random 108
San Kai 105 | †Tarnish 104
Hussain 109 | *Mannite 100
White Flier 102 | Bud D'Aile 109

SIXTH RACE—Purse, $800, maidens and winners of one race, 2 year olds, 5 furlongs:
Sand Runner 113 | Inspector 118
Irish Wake 118 | Peturnal 118
Malilou 118 | Moon Shy 118
Our Sallie 115 | Merriman C. 113
Coat Tails 118 | Crack Flyer 113

*Five pounds claimed.
†Seven pounds claimed.
Weather clear; track fast.

TODAY'S SELECTIONS

ARLINGTON PARK.

1—Four Pence, Terrier, Miss Sparkling.
2—Tombereau, Best Man, Flag Time.
3—ZIDA, Captain Ed, Mild.
4—Mrs. Nancy, Veruzza, Tickory Tock.
5—Seven Veils, War Glow, Rehoboth.
6—Evening, Tred Avon, Mrs. Hertz entry.
7—Big Play, Crimean Lad, Worthington.
8—Fort Dearborn, Garlic, Ping Coates.

EMPIRE CITY.

1—YONKERS FLASH, Adorland, Try Mack.
2—Cock Robin, Back Fire, Marvella.
3—Single Star, Marplot, My Purchase.
4—Stormy Dawn, Renaissance, Pardee.
5—Euclid, Tarnish, At Random.
6—Irish Wake, Coat Tails, Malilou.

LATONIA.

1—Cynara, Sizzling, Money Wild.
2—Running Water, Gibby's Choice, Smear.
3—Flying Cadet, Ridgewise, Little Connelly.
4—PARNELL BOUND, Abe Furst, Lady Ebony.
5—Royal Julian, Journey's End, Plumage.
6—Ellice, Ever Faithful, Olamay.
7—Helen Bond, Black Dust, Mai San.
8—Last Attempt, Noelwood, Vessee.

LATONIA RESULTS.

FIRST RACE—Purse $600, claiming, 2 year olds, 5½ furlongs:
Field Goal, 111 [G. Elston] 9.24 7.04 4.10
Scotch Nell, 108 [Simpson] 80.16 24.14
Oswego Princess, 110 [Corbett] 4.14
Time, 1:07 2-5. Sarista, Sweeperman, Bettina H., Captain's Lady, Spill, and Arouse ran.

SECOND RACE—Purse $600, claiming, 3 year olds and up, 6 furlongs:
Sis Agnes, 110 [South] 10.82 4.62 3.16
Sunday, 111 [R. Martin] 3.40 2.88
Lonell, 110 [Lewis] 3.02
Time, 1:12 4-5. Honey Locust, Murky Cloud, Transparent, Tonow, and Fairy Lass ran.

THIRD RACE—Purse $600, allowances, 2 year old fillies, 5½ furlongs:
Nituma, 116 [W. Garner] 2.88 2.48 2.10
Dominant Miss, 110 [Lewis] 4.26 2.50
Spartan Lady, 110 [Fin'rty] 2.30
Time, 1:06 3-5. Patsyette, Fluttermore, Dusky Dame, and Gay Heart ran.

FOURTH RACE—Purse $600, claiming, 2 year olds, 5½ furlongs:
Sun Gros, 111 [Pichon] 9.78 5.28 4.30
Billie's Orphan, 109 [W. Ellsworth] 4.94 4.38
Fair Rochester, 106 [South] 5.00
Time, 1:07 1-5. Probationer, Glamorous, My Blaze, Gonspray, and Ozit ran.

FIFTH RACE—Purse $600, claiming, 3 year olds and up, 1 mile and 70 yards:
Prince Megan, 110 [Riley] 15.90 8.34 3.42
Deemster, 117 [Meyer] 8.68 3.94
Sandwreck, 112 [McCoy] 2.46
Time, 1:45. Jack Murphy, Happy Play, and Zevar ran.

SIXTH RACE—Purse $600, claiming, maiden 3 year olds and up, 1 1/16 miles:
Storm Angel, 108 [Haupt] 11.32 5.34 4.14
Captain T. 113 [Heupel] 6.62 5.44
Lady Jay, 103 [South] 4.34
Time, 1:48 4-5. Quickaway, Side Step, Lovely Woman, The Tide, *Time to Fly, *Cuyler, Memorare, *Flying Boy and Blow Fly ran.
*Field.

SEVENTH RACE—Purse $600, claiming, 4 year olds and up, 1¼ miles:
Jack Horgan, 108 [South] 11.54 4.90 3.06
Bunch of Lilies, 111 [Fis'r] 3.36 2.46
Mary Marvin, 103 [Pichon] 3.06
Time, 2:06 4-5. Stop Gap, Noinam, Brush, Trotwood and Irene T ran.

EIGHTH RACE—Purse $600, claiming, 3 year olds and up, 1 mile and 70 yards:
Noelwood, 108 [South] 3.96 2.96 2.28
Epidemic, 113 [Fowler] 7.82 3.76
Playfellow's D., 113 [Car'l] 2.60
Time, 1:44 4-5. Crossed Wires, Wood Honey, Black West, Trudgeon, Newberry, Lady Oldham and Stella F ran.

Pacer Breaks Canada Mark for 2 Year Olds

Buffalo, N. Y., July 26.—(AP)—Rain halted Grand Circuit racing at Fort Erie today after the first heat in the fifth event. The 2:13 trot and a trotting event for 3 year olds were unfinished and were added to the closing day's card tomorrow.

Four close finishes and fast time marked the events run off today. Calumet Dubuque, a 2 year old pacer, making a first appearance in competition, stepped the fastest mile ever paced by a 2 year old in Canada. Driven by C. E. Pitman, the colt turned the first heat in 2:05 1-5. Summaries:

CASTLETON 2 YEAR OLD TROT.
Calumet Dawson, b. c., by Peter the Brewer [Dickerson] 1 2 1
Calumet Daffy, b. f. [H. Stokes] 2 1 2
Time—2:14 4-5, 2:14 2-5, 2:15.

TWO YEAR OLD PACE, PURSE $1,000.
Calumet Dubuque, b. c., by Peter the Brewer [C. E. Pitman] 1 1
Logan Scott, bl. c. [Britenfield] 2 2
Plucky Scott, ch. f. [Egan] 3 3
Good Friday, b. c. [Vic Fleming] 4 4
Time—2:05 1-5, 2:06 4-5.

2:21 PACE.
Louise Guy, b. g., by Adio Guy [Brusie] 1 1 1
Hal Abbe, br. g. [Parshall] 3 3 2
Hoyle, b. g. [Fleming] 2 2 3
Mildred May, b. m. [Douglas] 4 5 6
Perry Scott, ch. g. [Parker] 6 7 4
Jennie Volo, br. m. [Egan] 5 6 5
Patsy Hanover, b. m. [Pitman] 7 4 dr.
Time—2:05 2-5, 2:05, 2:10 2-5.

2:13 TROT [UNFINISHED].
Miss Kitty, b. m., by Czar Peter [Vic Fleming] 1
Napoleon Grant, br. g. [Parshall] 2
Guy the Tramp, b. g. [Mallow] 3
Calumet Alden, br. h. [W. Hodson] 4
Calumet Aga, b. g. [Crozier] 5
Time—2:03 2-5.

THREE YEAR OLD TROT [UNFINISHED].
Calumet Crusader, b. c., by Truax [Dickerson] 1
Hollyrood Boris, b. g. [Crozier] 2
Alvin Guy, b. g. [H. M. Parshall] 3
Howard McElwyn, br. g. [Egan] 4
Hollyrood Brand, b. g. [Parker] 5
Evan Hanover, b. f. [Berry] 6
Tartor, b. f. [Kindy] 7
Madelon, b. f. [G. White] 8
Laurel Nancy, b. f. [H. Stokes] 9
Time—2:07 1-5.

RAIN PUTS END TO AUSTRALIANS' LAST GAME HERE

Rain halted the final match between the Australian world champion cricket team and a picked Chicago squad at Grant park yesterday with the score 187 to 107 for the Anzacs. The Australians made their runs in four wickets and were led by Don Bradman, who knocked out 41 runs in 20 minutes to uphold his reputation as the most forceful hitter in the game. McCabe of the Australians scored 65 not out.

For the Chicagoans, Joyce was high scorer with 25 runs.

The Australian team left last night for Winnipeg, Canada, where they will meet an all-Canada team tomorrow.

Summary:

ILLINOIS [107].		AUSTRALIA [187].	
T. Williams	0	V. Richardson	12
E. G. Harburg	7	R. Nutt	11
G. Denholn	6	D. Bradman	41
I. K. Joyce	25	A. Kippax	21
C. W. Knights	3	S. McCabe [not out]	65
T. Crompton	6	K. E. Tolhurst [not out]	28
H. H. Watt	0	Extras	9
A. Tindall	12		
M. Thomas	14		
R. Barthelmy	2		
H. Gawthorpe	1		
W. Williams	3		
V. C. Scott	8		
W. Smith	2		
A. Foster	1		
B. Davidson	0		
E. J. Smith	5		
G. Campbell	2		
Extras	10		
	107		187

BOWLING ANALYSIS.

Australia.	Overs.	Maidens.	Runs.	Wickets.
McCabe	5	1	12	1
Ives	6	0	23	3
Mailey	11	1	34	5
Fleetwood Smith	10	0	29	8
Illinois.				
Knights	4	0	32	1
W. Smith	3	0	35	1
Scott	3	0	21	1
Foster	2	0	31	1
E. Smith	3	0	49	0
Davidson	2	0	7	0
Watt	1	0	5	0

Leonard Suffers Cut Eye; Roderigues Wins in Ninth

Portland, Me., July 26.—(AP)—Al Roderigues of California scored a technical knockout over Dutch Leonard of Boston tonight when the latter was unable to start the ninth round because of a cut over his eye.

ARLINGTON PARK Odds and Jockeys

FIRST RACE—Purse $1,000, claiming, 2 year olds, 5½ furlongs:

Horse	Wt.	Jockey.	Odds.
Four Pence	111	No boy	5-2
Terrier	106	H. Callahan	4-1
Miss Sparkling	103	No boy	8-1
Red Vamp	108	No boy	8-1
Baldy's Flame	108	J. Renick	20-1
Bianos	111	No boy	5-1
Spinning Way	103	No boy	20-1
Monko Bela	108	R. Leischman	5-1
Dusky Devil	111	R. Jones	30-1
Transbird	111	W. Wright	4-1
Slapped	111	No boy	15-1
Stately Lady	108	H. Schutte	15-1
Well Shod	111	No boy	15-1
Fleeting Fancy	108	C. Critchfield	12-1
Carira	112	No boy	30-1
Bimini	104	J. Leyland	20-1
Ciceronese	108	No boy	30-1
Cracker Cap	113	S. Coucci	5-1
Little Gertie	108	No boy	30-1
High Complexion	111	No boy	6-1

SECOND RACE—Purse $1,000, 3 year old and up, claiming, 6 furlongs:

Horse.	Wt.	Jockey.	Odds.
Tombereau	116	No boy	5-2
Best Man	111	H. Schutte	6-1
Flag Time	116	No boy	3-1
Cayuga	111	R. Tilden	8-1
Lawyer	116	No boy	5-1
Sister Mary	106	No boy	8-1
Sawdust	111	C. Critchfield	20-1
Helgon	116	C. Pegg	30-1
Petabit	106	No boy	20-1
Scotland Blues	105	No boy	12-1
Modern Maiden	111	J. Leyland	30-1
Muskoday	116	No boy	30-1
Northfield	111	No boy	15-1
Gunfire	111	No boy	15-1
Grand Prince	111	R. Jones	4-1
Gay Party	110	S. Coucci	10-1
Sir Satin	110	No boy	15-1
Grey Kitty	106	W. Wright	15-1
Lillian Tobin	106	No boy	30-1
Fervor	111	D. Meade	8-1

THIRD RACE—Purse $1,000, claiming, 3 year olds and up, 1 mile:

Horse.	Wt.	Jockey.	Odds.
Zida	108	No boy	5-2
Captain Ed	105	No boy	6-1
Mild	105	S. Coucci	3-1
Hokuao	107	No boy	3-1
Totem	111	No boy	3-1
Swincraft	97	J. Neel	8-1
Chokoloskee	111	R. Jones	10-1
The Point	106	M. Clancy	4-1

FOURTH RACE—Purse $1,000, claiming, 2 year olds, claiming, 5 furlongs:

Horse	Wt.	Jockey.	Odds.
Mrs. Nancy	109	No boy	4-1
Veruzza	112	R. Jones	8-1
Tickory Tock	109	S. Coucci	10-1
Lovely Hills	112	W. Wright	5-2
Black Flash	112	No boy	5-1
Lee Gold	115	J. Pollard	4-1
Mollie	112	A. Anderson	12-1
Brilliant Lad	112	No boy	15-1
Kapulena	112	No boy	20-1
Prince Pebbles	112	M. Lewis	30-1
Keaton	112	A. Richard	15-1
Holland	112	No boy	30-1
Dutch Uncle	112	No boy	20-1
Rex Regent	112	D. Meade	6-1
Upheaval	104	T. P. Martin	8-1
Avail	107	No boy	30-1
Fates Fancy	104	No boy	20-1
Performance	112	J. Neel	8-1
Marse Chan	112	No boy	30-1
Flying Pilgrim	112	A. Richard	30-1

FIFTH RACE—Purse $1,200, allowances, 3 year olds, 1 mile:

Horse	Wt.	Jockey.	Odds.
Seven Veils	107	No boy	3-1
War Glow	109	C. E. Allen	4-1
Rehoboth	112	D. Meade	6-1
Waylayer	104	W. Wright	2-1
Dis Dat	109	R. Leischman	3-1
Big Beau	109	No boy	10-1

SIXTH RACE—Entries in column 2.

SEVENTH RACE—Purse $1,000, 3 year olds and up, claiming, 1 mile:

Horse	Wt.	Jockey.	Odds.
Big Play	110	No boy	6-1
Crimean Lad	110	No boy	30-1
Worthington	110	No boy	3-1
Watch Tower	110	H. Callahan	5-1
Meeting Place	110	No boy	4-1
Indian Game	110	J. Pollard	15-1
Kitty Bruce	115	No boy	12-1
Brown Sinner	111	R. Leischman	6-1
Winnie C.	105	No boy	15-1
Prudy Basil	110	No boy	15-1
Dattner	110	No boy	20-1
Klip Drift	110	No boy	10-1
Flaxman	111	No boy	30-1
Vox Pop	110	H. Schutte	20-1
Glen Bernie	105	J. Renick	30-1
Village Vamp	100	No boy	10-1
Sir John L.	116	No boy	30-1
Afro-American	105	No boy	30-1
Marraine	100	No boy	30-1
Rapid Birdie	100	W. Wright	12-1

EIGHTH RACE—Purse $1,000, claiming, 4 year olds and up, 1⅛ miles:

Horse	Wt.	Jockey.	Odds.
Fort Dearborn	106	No boy	4-1
Garlic	106	No boy	4-1
Ping Coates	109	S. Coucci	3-1
Kensington	101	W. Wright	15-1
Pigeon Hole	109	H. Schutte	5-1
Enro	106	J. Renick	6-1
Crushed Stone	111	G. Woolf	30-1
Blue Law	101	J. Leyland	10-1
Wee Drop	106	No boy	12-1
Betty Barrett	96	No boy	25-1
Quibbler	114	No boy	12-1
Matadi	106	C. Critchfield	15-1
Hyannisport	101	T. P. Martin	30-1
White Legs	106	No boy	30-1
Lady Dean	101	No boy	6-1
Money Musk	106	No boy	30-1
Englewood	109	No boy	10-1

Entries Close Friday for City Tennis Tournament

Entries for the annual city tennis championship matches Aug. 1 to 7 at the Oak Park Tennis club, Harlem avenue and Lake street, River Forest, will close Friday with Walter Gallond, 203 South Dearborn street. The champion, George Jennings, will not defend his title because of an injured knee.

Heinz Beats English in Ten Round Bout

Saginaw, Mich., July 26.—(AP)—Buddy Heinz of Saginaw, Michigan middleweight champion, beat Harry English of Toledo, Ohio middleweight title holder, in a ten round slugging match tonight.

Najuch Beats Richards in Pro Net Meet

Vincent Richards, three times winner of the world's professional tennis championship, was swept down to defeat yesterday in the United States pro tournament at the South Shore Country club.

Roman Najuch, a portly 185 pound German, with unfailing accuracy, cut loose with all of the strokes in the tennis repertoire to run the second seeded player in the American draw all over the court with a steady, persistent rain of placement. The scores were 7-5, 6-1, 2-6, 6-3.

Richards was at his best in the third set, which he won, 6-2. After the intermission, however, Najuch returned with the situation well in hand, and save for one brief rally on Richards' part when the score stood at 5-0, completed the rout in easy fashion.

Other singles matches saw the advance of Emmet Pare, Karel Kozeluh, and Bruce Barnes. Pare defeated Arthur Randolph of Hartford, Conn., 6-2, 6-2, 6-1. Barnes eliminated Paul Heston of Washington, D. C., 6-1, 6-3, 6-1.

Rain interrupted one doubles match and postponed another until this afternoon.

Bill Tilden, who has received a two day holiday in the singles division, will be back in the game this afternoon, meeting Albert Burke, the pro champion of France. Karel Kozeluh, who advanced yesterday when Bobby Sellers was forced to default due to an injured back, will meet Pare also this afternoon in the only other singles match.

Doubles summaries:

Heston and Kreuger defeated Cardegna and Rudolph, 6-1, 6-3, 6-3.

Murray and Faulkner defeated Volpe and Crocker, 6-3, 3-6, 6-0, 6-3.

Tilden and Barnes defeated Murray and Faulkner, 6-2, 6-3, 6-2.

Wood and Pare defeated Klingeman and Bagby, 6-4, 4-6, 2-6, 6-3, 6-3.

Finns Recruit Votes to Clear Paavo Nurmi

Los Angeles, Cal., July 26.—(AP)—Developments along the beflagged Olympic fronts today ranged from the caucus rooms, where delegates argued over the Nurmi situation, to the athletic fields, where intensive training prevailed. The games open on Saturday.

The Americans hailed the arrival, in improved health, of Benjamin Bangs Eastman, 400 meter star.

Directors of the tenth Olympics issued estimates that 325,000 visitors would be on hand by next week, when the featured track and field program is in full swing, and that $37,000,000 will be spent by Olympic customers during a period of nearly three weeks of activity before and during the games. More than 100,000 visiting motor cars already have checked in, they said.

Council Opposes Nurmi.

Although the tip has now gone around that Finland will be able to swing enough votes in the I. A. A. F. by the end of next week to assure Paavo's presence in the competition, several barriers remained to be hurdled. Chief among them is the fact that the executive council of the I. A. A. F. now stands 5 to 2 against reinstating Nurmi, with Finland supported so far only by the United States in opposition to Sweden, Germany, France, England and Austria on the subject of altering the federation's rules. It is in the full congress of the I. A. A. F., with over 40 nations represented, however, that the Finns expect to muster majority support.

Many of Nurmi's friends have been more concerned about his condition, due to a strained Achilles tendon, than the fate of his amateur standing, growing out of his European barnstorming activities.

Nurmi Favors Marathon.

If the tendon continues to respond to careful treatment and Paavo is officially okayed, he will start in the 10,000 meter run Sunday, in defense of one of the Olympic crowns he already wears.

PERLICK TWINS GET O. K. TO BOX HERE TOMORROW

Commission Sanctions Sparta Card.

The card of five bouts, three at ten rounds, one at six and a fifth at four rounds, at Sparta stadium tomorrow night was sanctioned by the Illinois athletic commission yesterday.

Herman and Henry Perlick, Kalamazoo, Mich., junior welterweights, were reinstated by the New Jersey boxing commission, automatically lifting the ban in Illinois and other National Boxing association territory. Herman will box Harry Dublinsky, and Henry, Barney Ross. The other ten round bout brings together Tony Sciolino, Buffalo, N. Y., and Tracey Cox, Indianapolis, Ind., at 135 pounds.

Harry Schuman and Solly Dukelsky, west side welterweight, meet in the six round bout, and Davey Day clashes with Johnny Jones in the four round match.

Dublinsky boxed three rounds yesterday with Eddie Shea, Chicago challenger, who meets Kid Chocolate for the junior lightweight title at the Chicago Stadium Aug. 4. Lou Vine, south side lightweight, then sparred two rounds with Shea. The exhibition was halted by Trainer Mike Mitchell of Indianapolis in the middle of the first round when Shea received a gash under his chin from a butt by Vine. Eddie will resume training this afternoon.

Mique Malloy has postponed his card at White City from Friday until next Monday night. Tom Jones, Chicago boxer, signed yesterday to fight Art Laskey of Minneapolis, Minn., in one of two ten round feature events. Kid Leonard of Moline, Ill., middleweight, has informed Malloy he will be unable to box Ray Tramblie in the other ten rounder because of an injured hand. A match between Dick Daniels and Tommy Davenport may be substituted.

Battling Bozo, Birmingham, Ala., heavyweight, will box Al Stillman at St. Louis next Wednesday and Tiger Jack Fox at Indianapolis on Aug. 11. Bozo returned from Indianapolis yesterday, where he held Fox to a draw Monday.

Tuffy Griffith, Chicago heavyweight, will resume training today at the Arcade gymnasium for his match with Johnny Risko at Cleveland Monday. He rested yesterday. Griffith, Larry Johnson and their handlers will leave for Cleveland tomorrow night.

King Levinsky boxed a three round exhibition with Tom Jones at the Edward Hines hospital last night. Danny Delmont, local boxer, has returned from California after an absence of six months.

MIDWEST LEAGUE LISTS 15 GAMES IN WEEK'S PLAY

Starting tonight, games are listed every day for the remainder of the week in the Midwest league. The schedule of 15 twilight and Saturday afternoon games follows:

TONIGHT.
All Chicago vs. Kellers of Waukegan at Waukegan.
Bush Furniture vs. Sheridans.

TOMORROW.
All Chicago vs. Cragin Sportsmen.
Kellers of Waukegan vs. Spencer Coals.
Cragin Merchants vs. Robinsons.
Paul Hollmans vs. Hillside Florals.
McGarry Boosters vs. Damen Merchants.
Oscar F. Nelsons vs. Sperantas.
Chicago All Stars vs. Teddy Bears.
Young Boosters vs. O'Shea Boosters.

FRIDAY.
Prima Specials vs. Spertanas.
Old Timers vs. Sachs East Side Maroons.

SATURDAY AFTERNOON.
Evanston Giants vs. Spencer Coals.
Oscar F. Nelsons vs. Cragin Merchants.
American Giants at Waukegan.

COALS PLAY TWO GAMES.

The Spencer Coals tomorrow night will play the Kellers of Waukegan in a twilight game at Portage park, and Saturday afternoon at the same place they encounter the Evanston Giants.

Champion Fillies and Mares, famous jockeys compete in

$12,000 Matron Handicap at ARLINGTON Today

Tred Avon, Flag Trick, Con Amore, Evening, Risque, French Duchess and others try for rich prize.

DOLLAR DAY
18,000 Grandstand Seats $1.00
No Charge for Parking

TODAY
The Matron Handicap
PROBABLE STARTERS

Horse	Weight
TRED AVON	122
KINSCEN	103
EVENING	113
BETTY DERR	110
FRENCH DUCHESS	98
RISQUE	116
I SAY	104
FLAG TRICK	100
SEVEN VEILS	104
CON AMORE	117

HOW TO GET THERE
Special trains leave North Western Terminal daily at 12:25 p. m. and at frequent intervals to 1:35 p.m., Daylight Time. (2:30 train carries Parlor Car). Round trip, $1.00. BY AUTOMOBILE (60 minutes from loop). North on any through street to Dempster Street; West on Dempster Street; to Milwaukee Ave.; North on Milwaukee Ave. to Route 58; West to Northwest Highway; to Arlington Park. MOTOR COACHES leave Milwaukee and Lawrence Avenues. Round Trip 90c.

ADMISSION PRICES
(plus tax)
General Admission $1.00
Reserved Enclosure 3.00
Box Seats (per seat) 1.00

Arlington Park Jockey Club
33 N. LaSalle Street Randolph 1941

EIGHT RACES . . . First at 2:20 P. M.

A SECRET!

● Gillette has just developed a secret method for automatically tempering its steel to the uniform degree of hardness required for perfect shaving edges. Prove for yourself the many exclusive advantages of the Gillette BLUE SUPER-BLADE.

GOLDEN GLOVES FIGHTS TONIGHT; DEFERRED BY RAIN

Program Unchanged for International Show.

(Continued from first page.)

great rapidity in a dash to place their stylish blues under shelter. There were about a thousand head of various callings essential to the production of a large fight show congregated under the concrete structure for the next hour waiting for transportation across Grant park.

Deluge of Calls.

The switchboards of THE CHICAGO TRIBUNE, under whose auspices the International Golden Gloves fights have become an annual event, were swamped with calls from customers wishing to know whether the fights were on or off, and Arch Ward, the sports editor, who is on the way to become the Tex Rickard of the amateurs, was snapped off three times as he tried to phone the office to announce the postponement.

Aside from the fact that the original weighing-in will carry over until the fights are held, the program will be carried out according to the original plan. This calls for a picturesque march of the German squad down the aisle to the ring attended by six German war veterans in uniform, to the strains of a popular German air played by Maxham's band. They will stand at attention in the ring while the Americans execute a similar entrance, attired in their bright Golden Gloves bath robes, escorted by six veterans from the Medill post of the American Legion, with the band playing Sousa's "The Stars and Stripes Forever."

Flyweights First in Ring.

The searchlight then will play on the northerly side of the field while details of German and American veterans run their respective colors up the masts, in that order. The two teams, all but the flyweights, Werner Spannagel, the German, and Johnny Baltzer, the American, will then file out again, leaving their smallest men to fight it out in the opening three rounder of the international program.

There was an enthusiastic rush of customers at the two ticket offices, one in the Tribune public service bureau, 1 South Dearborn street, the other in the Tribune Tower, all yesterday. The advance sale of reserved seats was so brisk that a prediction of an attendance of between 40,000 and 50,000 seemed justifiable at that time. All tickets sold in advance, of course, will be honored this evening.

Yesterday's late rush for seats suggested that the postponement would increase the attendance. Tickets still are available and are priced at 55 cents, $1.10, $2.20 and $3.30. Inasmuch as the net profits will be given to the Olympic committee, the wind that blew the fights out of the amphitheater was not so ill but that it might have been iller.

Will Miss Olympic Parade.

The police are baffled and Leonhard Mandlar, the coach of the German fighters, finds himself in a grave predicament. Herr Mandlar is president or vice president of many European boxing associations, including the Irish, the Dutch and the Scandinavian, with an official badge for each of these offices. Herr Mandlar, with all his badges up, cannot find room for them all on the front of his coat and is compelled to pin them on his back and the legs of his pants. Compared to Herr Mandlar, the prince of Wales in full dress uniform, has practically no badges worth mentioning.

Now, owing to the postponement of the fights, those members of the German fighting team who are to box in the Olympic games, will arrive too late for the opening parade on Saturday and Herr Mandlar will miss the quadrennial opportunity to march in all his badges.

Boxers Weigh In.

The German fighters weighed in at 3 p. m. at the Germania club, where they had trained for more than a week as the guests of the members, but, of course, took no strenuous exercise yesterday. They were pronounced fit and eager for their fights by Leonhard Mandlar, their coach, and soon after the weighing they returned to the Ambassador hotel, their living quarters during the sojourn in Chicago.

The Chicagoland squad arrived from its camp at Wawasee in the afternoon and went to the Illinois Athletic club where they stepped on the scales before the official weighers. That ceremony over, they also relaxed.

The American fighters are the final winners in a field of more than 3,000 ambitious young punchers who began fighting toward this objective nearly six months ago. The Germans were selected from an original field estimated at 45,000 boxers of all degrees and classes who make up the membership of the numerous boxing clubs in all sections of Germany.

One of World's Best Teams.

Each club selected its champions in the first step of the tournament and down to a final round in Berlin and subsequent international fights to test the competition gradually narrowed the winners further. Thus the Germans are regarded as the most representative team that ever took the ring under national colors, and moreover they are generally acknowledged to be one of the best teams in the world.

The rewards for which both squads will fight are in dramatic contrast to the pay of about $1,500,000 which Gene Tunney and Jack Dempsey received for their ten rounds of action in the same arena in the boom times of 1927. Of that amount, Tunney received about $1,000,000 and Dempsey about $500,000. Each winner in the International Golden Gloves bouts will receive a gold belt set with a diamond and with the colors of the two republics, the United States and Germany, arranged in a design surrounding the central figures. The losers receive belts of similar design, lacking the diamond.

No fighter on either team had caught so much as a glimpse of his opponent or any other member of the opposing team until last night. Although scouts had looked over both teams at their training, neither Mandlar, the German coach, nor Johnny Behr, the American team foreman, took a peek at the fighters his men were asked to beat.

Mandlar saw the Americans for the first time when he went to their weighing-in ceremonies. He merely stood at the scales, checking the weights against the names and looking the boys over, but was not introduced to them and did not address them. No representative of the American squad troubled to scrutinize the scales when the Germans weighed.

How They Weighed.

All the German fighters weighed light, well under the respective class limits. The weights for both squads were as follows:

CHICAGO. GERMANY.

FLYWEIGHT.
John Baltzer, 105½, vs. Werner Spannagel, 112.

BANTAMWEIGHT.
George Goodman, 115, vs. Hans Ziglarski, 117.

FEATHERWEIGHT.
Leo Rodak, 123, vs. Josef Schleinkofer, 125¾.

LIGHTWEIGHT.
Henry Rothier, 133; vs. Franz Kartz, 132½.

WELTERWEIGHT.
Johnny Phagan, 145, vs. Eric Kampe, 145½.

MIDDLEWEIGHT.
Tony Sutton, 159, vs. Hans Bernloehr, 157¼.

LIGHT HEAVYWEIGHT.
Adolph Wiater, 171½, vs. Hans Berger, 169½.

HEAVYWEIGHT.
Duffy Dvonch, 185, vs. Heinrich Kohlhaas, 204.

Dvonch a Gallery of Art.

Mandlar seemed charmed by the angels, cornucopias, comic strips, tombstones and oriental dancers with which the tattoo artists of the Asiatic station of the United States navy had transformed Dvonch, the American heavyweight, into a living gallery of art.

The only discordant note in the proceedings was squawked by Herr Mandlar when he balked at his previous agreement to bring his fighters into the ring in their gay but rather too stuffy flannel uniforms of blue with the German Black Eagle on a gold shield on the breast pocket. It might spoil the picture to eliminate the uniforms, he said, but he was more interested in fighting than in theatricals. He finally decided that as a concession to the spectacular he would permit his men to wear new white training uniforms, consisting of white "heater" pants and white jacket, unrelieved by any piping, epaulets or colored monograms.

Mike Kamis, who was to have met Laddie Tonelli in the lightweight preliminary fight, turned up with a broken bone in his left hand and was withdrawn although he said he had fought twice this week with the injury and wished to go on. Bill Miller of Milwaukee, was named in his place.

The preliminaries will begin at 8 p. m. with a three rounder between two American junior varsity flyweights, Lennie Cohen and Oscar O'Hanlon. The flag raising and other ceremonies will precede the first of the international fights about 9:30 p. m.

Tonight's Matches

THE schedule of bouts for tonight's International Golden Gloves contest at Soldiers' field follows:

INTERNATIONAL FIGHTS.

CHICAGO. GERMANY.

FLYWEIGHT.
Johnny Baltzer vs. Werner Spannagel.
BANTAMWEIGHT.
George Goodman vs. Hans Ziglarski.
FEATHERWEIGHT.
Leo Rodak vs. Josef Schleinkofer.
LIGHTWEIGHT.
Henry Rothier vs. Franz Kartz.
WELTERWEIGHT.
Johnny Phagan vs. Erich Campe.
MIDDLEWEIGHT.
Tony Sutton vs. Hans Bernloehr.
LIGHT HEAVYWEIGHT.
Adolph Wiater vs. Hans Berger.
HEAVYWEIGHT.
Duffy Dvonch vs. Henrich Kohlhaas.

*PRELIMINARIES.
Lennie Cohen vs. Oscar O'Hanlan.
Eddie Chinski vs. Joe Serletic.
George Haberski vs. Frankie May.
Vince Perino vs. Gene Quinlan.
Steve Seigrat vs. Vernon Miller.
Bill Miller vs. Laddie Tonelli.
Phil Pernice vs. George Engle.

*Only six preliminaries will be presented, one extra being scheduled as an alternate bout.

DICK TRACY—The Coup That Failed

Hemsley's Bat Leads Way to Cubs Win Over Braves

[Continued from first sport page.]

way with a double to right. He held on while Stevie was being thrown out, went to third while the same thing happened to Demaree, and scored on Hemsley's fourth hit, a double to left.

With two out in the ninth, English walked and ran home on Cuyler's triple to the center field wall.

Shires made the fifth hit off Malone to start the ninth, took second and third without a play, while two batsmen were being retired, and scored when Cuyler muffed Hargrave's fly. Akers batted for Cunningham and flied to Cuyler.

ROOT AND BUSH TODAY

[Chicago Tribune Press Service.]

Boston, Mass., July 26.—The Cubs and Braves tomorrow afternoon will play the only double header scheduled for the Cubs' current eastern trip. Bush and Root will oppose Brown and Betts.

The 1932 Cubs-Braves series now stands seven wins for the Cubs to three for the Braves. The Braves won their three at Wrigley field.

Cuyler, who was a complete bust in the first three games of the recent Pittsburgh series and during his first three times at bat, finished up handsomely today, making a double in the eighth and a triple in the ninth.

In recent games the Boston crowd, or parts of it, have been giving the Great Shires the needles. Which isn't nice, for Art has been trying hard here and doing none of his old time popping off.

Burleigh Grimes has advised the Cubs by wire that he is not suffering from appendicitis as per the announcement of Manager Hornsby. Just old fashioned misery in the stomach, Burleigh says. Hornsby's pitching plans for the current trip do not anticipate Burleigh's joining up, however.

Fans here abouts are interested in Warneke. They have been calling up to inquire when Lon is to go after number 16. The answer is Thursday.

Germans Beat Chicago—at Banquet Table

BY HEINZ REICHMANN.

[German Sports Writer in Chicago to Cover International Golden Gloves Bouts.]

The Germans amateur boxers beat the Chicagoans 8 to 2 last night but not at Soldiers' field. It was at the Germania club where the visitors met their opponents at a friendly dinner and out ate them.

They ate eight chickens while the Golden Glovers ate only two. Considering the popular songs both teams were singing it was an even score. The rain could not spoil this party which lasted only half an hour, but showed that all those sixteen boys are every inch sportsmen. They know that today they will be engaged in one of the hardest and most furious battles boxing history has ever seen, but still they did not act like opponents but like friends.

The postponement of the fights did not affect the German boys a bit. They were just trying out their fighting trunks in Coach Mandlar's room, and the coach had just told them to be ready at 7:30 for the bus which would take them down to Solders' field, when the rain started pouring down.

"O. K. with us," said the German boys. "We are used to postponements. We had to postpone our last event, the final Olympic tryouts in Germany, too."

"What a break for me!" remarked Schleinkofer, the featherweight. "This gives me a chance to eat a couple of good meals without fearing any overweight."

The only boy who was disappointed was Heinrich Kohlhaas.

"At home a whole town is waiting for news about my fight. My parents will be up all night waiting for a cable, and all they will get is 'Postponed.'"

The German boys will leave for Los Angeles immediately after the bouts tonight.

CHICAGO WOMAN IN 3RD ROUND OF CANADIAN TENNIS

[Chicago Tribune Press Service.]

OTTAWA, July 28.—[Special.]—Helen Fulton, Chicago's lone entry in the Canadian tennis championship tournament, fought her way into the third round as a result of decisive victories in the first and second rounds today. Miss Fulton holds the Chicago city title and is co-holder of the western doubles championship.

Her first victim was Miss E. Templeton of Ottawa, who was set aside, 6-1, 6-1. In the second round the Chicago girl met Miss Paradi, also of Ottawa, who lost, 6-1, 6-2.

Lefty Gomez Goes to Court—He's Studying Law

Cleveland, O., July 26.—(AP)—Vernon [Lefty] Gomez, New York Yankee pitching star, sat beside Chief Justice Griffin of the Municipal court today and listened to several cases being tried. Gomez spends part of the time he isn't baffling opposing American league batters reading law.

Minor Leagues

AMERICAN ASSOCIATION.

	W.	L.	Pct.		W.	L.	Pct.
Min'apolis	61	41	.598	Kas. City	53	49	.520
Ind'polis	58	47	.552	Toledo	49	56	.467
Columbus	57	46	.553	Louisville	41	58	.414
Milwaukee	51	47	.520	St. Paul	38	63	.376

YESTERDAY'S RESULTS.

AMERICAN ASSOCIATION.
St. Paul, 14; Milwaukee, 3.
Columbus, 7; Indianapolis, 4.
Kansas City, 7; Minneapolis, 6.
Louisville-Toledo, rain.

TEXAS LEAGUE.
Beaumont, 2; Tyler, 0.
San Antonio, 3; Fort Worth, 2.

SOUTHERN ASSOCIATION.
New Orleans, 6; Memphis, 0.
Nashville, 9; Chattanooga, 5.
Birmingham, 4; Little Rock, 3.
Atlanta, 5; Knoxville, 4.

MISSISSIPPI VALLEY LEAGUE.
Cedar Rapids, 4; Davenport, 2.
Dubuque, 7; Keokuk, 6.
Rock Island, 10; Burlington, 5.
Moline, 6; Waterloo, 3.

WESTERN LEAGUE.
Omaha, 12; Wichita, 9.
Oklahoma City, 17; Des Moines, 10.
Pueblo, 7; St. Joseph, 3.

Pirates Divide with Giants; Slip Half Game

New York, July 26.—(AP)—The sixth place Giants won the first game of todays' double header from the Pittsburgh Pirates, 7 to 3, and carried the National league leaders to 10 innings in the second before losing, 7 to 5. The Pirates lost half a game in the National league race by dividing the bill.

Excellent relief pitching by Leon Chagnon, Adam Comorosky's batting and Earl Grace's pinch single with the bases loaded and two out in the tenth decided the second encounter. Comorosky made five straight hits in the second game after hitting a homer and two singles in the first. The first of Bill Terry's two homers was the deciding hit in the opening game. It brought in three tallies. Scores:

PITTSBURGH.	Ab	R	H	P	A
C'sky,cf-lf	4	2	3	0	0
P.W'r,rf-cf	5	1	2	0	0
V'ghan,ss	5	0	2	3	1
Trayn'r,3b	5	0	1	5	5
Barbee,lf	2	0	0	1	0
Dugas,rf	3	0	0	5	0
Suhr,1b	4	0	2	6	0
Piet,2b	5	0	0	1	4
Grace,c	4	0	1	3	0
French,p	2	0	0	0	1
Chagnon,p	0	0	0	0	0
Spencer,p	0	0	0	0	0
	*41	3	11	24	11

NEW YORK.	Ab	R	H	P	A
Fullis,lf	4	0	1	2	0
†Leslie	1	0	1	0	0
Moore,lf	0	0	0	0	0
Critz,2b	5	1	1	2	2
Ott,rf	2	1	0	5	0
L'dst'm,cf	4	2	2	2	0
Terry,1b	4	1	1	5	1
Hogan,c	4	0	3	7	1
Vergez,3b	4	0	0	0	2
M'rsh'll,ss	4	1	0	4	2
Hubbell,p	4	1	2	0	1
	36	7	11	27	9

*Groskloss batted for French in sixth and L. Waner batted for Chagnon in eighth.
†Batted for Fullis in eighth.

Pittsburgh ....001 010 100—3
New York ....004 010 02*—7

Errors—Traynor, Critz, Terry, Marshall. Runs batted in—Comorosky, Lindstrom [2], Terry [3], Vaughan, Dugas, Hubbell, Leslie. Two base hits—Fullis, Hubbell. Three base hit—Grace. Home runs—Comorosky, Terry, Lindstrom. Bases on balls—French, 2; Hubbell, 2. Struck out—Hubbell, 6; French, 2; Chagnon, 1. Hits—French, 7 in 5 innings; Chagnon, 1 in 2; Spencer, 3 in 1. Losing pitcher—French. Umpires—Rigler, Stark and Magerkurth. Time—2:10.

SECOND GAME.

PITTSBURGH.	Ab	R	H	P	A
L.W'ner,cf	5	0	2	5	0
P.W'ner,rf	5	0	1	2	0
V'ghan,ss	5	1	2	3	3
Trayn'r,3b	5	1	2	1	1
Com'sky,lf	5	3	5	3	0
Suhr,1b	4	2	1	12	2
Piet,2b	4	0	2	1	6
Padden,c	4	0	0	3	0
Grace,c	1	0	1	0	0
Brame,p	2	0	0	0	0
Chag'on,p	2	0	0	0	1
	42	7	16	30	13

NEW YORK.	Ab	R	H	P	A
Moore,lf	4	1	1	2	0
Critz,2b	4	0	2	3	4
Ott,rf	4	1	1	3	0
Terry 1b	5	1	1	9	3
L'strom cf	5	0	0	3	2
Hogan,c	2	1	1	3	1
En'lish,3b	2	1	1	1	1
Vergez,3b	2	0	0	1	2
O'Far'll,c	1	0	0	1	0
Marsh'l,ss	4	0	2	3	3
Mooney,p	2	0	0	0	0
Luque,p	1	0	0	1	0
Sch'm'r,p	0	0	0	0	0
Gibson,p	0	0	0	0	0
	*38	5	9	30	16

*Fullis batted for Vergez in 6th and Leslie batted for Luque in 8th.

Pittsburgh ....020 003 000 2—7
New York ....200 200 010 0—5

Errors—Terry, Vergez. Runs batted in—Ott, 2; Suhr, 2; Terry, Hogan, Vaughan, Piet, Marshall, Grace, 2. Two base hits—Critz, 2; L. Waner, Comorosky, 2. Three base hit—English. Home runs—Ott, Terry, Hogan, Vaughan. Sacrifice—Critz. Double plays—Marshall to Crits to Terry; Suhr to Vaughan to Suhr. Bases on balls—Chagnon, 3; Schumacher 2. Struck out—Mooney, 3; Brame, 1; Chagnon, 1. Hits—Brame, 6 in 4 innings; Chagnon, 3 in 6; Mooney, 9 in 5 1-3; Luque, 4 in 2 2-3; Schumacher, 2 in 1 2-3; Gibson, 1 in 1-3. Winning pitcher—Chagnon. Losing pitcher—Schumacher. Umpires—Stark, Magerkurth, and Rigler. Time—2:25.

DODGERS BEAT CARDS TWICE.

Brooklyn, N. Y., July 26.—(AP)—The Dodgers came from behind twice today to take a double header from the St. Louis Cardinals, 12 to 6 and 5 to 4. In the opener they landed upon Syl Johnson and Jess Haines for 10 hits in the seventh inning, scoring 11 runs, a season record. In the second game Dizzy Dean was effective up to the eighth inning when O'Doul's homer started a rally that tied the score. Al Lopez hit a triple in the ninth and scored the winning tally on Frederick's fly. Score:

ST. LOUIS.	Ab	R	H	P	A
Flowers,3b	5	0	0	0	1
Watkins,lf	4	0	1	5	0
Frisch,2b	5	1	3	0	1
Bot'ley,1b	4	0	1	5	0
Collins,rf	4	1	1	4	1
Orsatti,cf	4	2	2	4	0
J.Wilson,c	4	1	1	4	0
Gonzales,c	0	0	0	0	0
Gelbert,ss	3	1	1	2	0
Johnson,p	2	0	1	0	0
Haines,p	0	0	0	0	1
*Holm	1	0	1	0	0
	36	6	12	24	4

BROOKLYN.	Ab	R	H	P	A
Slade,3b	5	0	0	2	6
Fred'ck,cf	5	1	3	3	0
O'Doul,lf	4	1	1	4	0
L.Wils'n,rf	4	1	0	0	0
Cuc'ello,2b	4	2	3	4	2
Wright,ss	5	2	3	1	5
Kelly,1b	4	2	2	10	0
Suke'th,c	4	1	1	3	1
Th'rston,p	1	1	1	0	0
Shaute, p	3	1	2	0	0
	39	12	16	27	14

*Batted for Haines in 9th.

St. Louis ....010 300 011— 6
Brooklyn ....001 000 11*—12

Error—Watkins. Runs batted in—Johnson [2], Orsatti [2], Gelbert, Slade, Wright [2], Sukeforth, Shaute [3], Wilson, Cuccinello [2], Kelly [2], Holm. Two base hits—Watkins, Cuccinello, Kelly [2], Frederick, Shaute, Bottomley. Three base hit—Collins. Stolen base—Watkins. Sacrifice—Johnson. Double plays—Collins to Frisch to Gelbert; Slade to Cuccinello; Wright to Slade to Cuccinello. Bases on balls—Thurston, 2; Haines, 3; Shaute, 1. Struck out—Shaute, 3; Johnson, 4. Hits—Thurston, 8 in 4 innings [none out in 5th]; Shaute, 4 in 5; Johnson, 9 in 6 2-3; Haines, 7 in 1 1-3. Winning pitcher—Shaute. Losing pitcher—Johnson. Umpires—Donnelly, Quigley, and Barr. Time—2:06.

SECOND GAME.

ST. LOUIS.	Ab	R	H	P	A
Flow's,3b	4	1	1	1	1
Holm,lf	4	0	1	3	0
Frisch,2b	4	0	1	2	1
B't'm'y,1b	4	0	0	4	1
Collins,rf	4	1	1	4	2
Orsatti,cf	4	0	0	0	0
M'cusco,c	4	1	1	11	0
Gelbert,ss	4	1	2	1	1
Dean,p	2	0	1	0	1
Lindsey,p	0	0	0	0	0
Der'ger,p	0	0	0	0	0
	*35	4	8	†26	7

BROOKLYN.	Ab	R	H	P	A
Slade,3b	3	0	0	2	7
Finn,3b	0	0	0	0	0
Fred'ck,cf	4	0	0	2	0
O'Doul,lf	3	2	3	0	0
L.Wil'n,rf	4	1	1	1	0
Cu'ello,2b	4	0	2	2	7
Wright,ss	4	1	1	1	2
Kelly,1b	1	0	0	5	0
Stripp,1b	3	0	0	8	0
Lopez,c	4	1	3	6	1
Clark,p	1	0	0	0	1
Quinn,p	0	0	0	0	0
‡D.Taylor	0	0	0	0	0
	§33	5	10	27	18

†Two out when winning run scored.
*Watkins batted for Lindsey in 9th.
§Sukeforth batted for Clark in 7th and Picinich batted for Slade in 8th.
‡Batted for Quinn in 9th.

St. Louis ....030 100 000—4
Brooklyn ....000 100 121—5

Errors—Cuccinello, Kelly. Runs batted in—Gelbert, 2; Dean, Holm, Cuccinello, 2; Lopez, O'Doul, Frederick. Two base hits—Flowers, Mancuso, Gelbert, 2; Frisch, Cuccinello, Wright, L. Wilson. Three base hits—O'Doul, Lopez. Home run—O'Doul. Sacrifice—Dean. Double play—Wright to Cuccinello to Kelly. Base on balls—Dean, 3; Clark, 2; Quinn, 1; Derringer, 2. Struck out—Dean, 8; Clark, 5. Hits—Clark, 8 in 7 innings; Quinn, 0 in 2; Dean 8 in 7 2-3; Lindsey, 1 in 1-3; Derringer 1 in 2-3. Winning pitcher—Quinn. Losing pitcher—Derringer. Umpires—Quigley, Barr and Donnelly. Time—2:10.

Home Run Leaders

Foxx, Athletics.....40 Simmons, Athletics.24
Klein, Phillies......29 Gehrig, Yankees....24
Ruth, Yankees......26 Averill, Indians.....23

Daglia Assigned Job of Defeating Red Sox Today

Pete Daglia will be summoned for pitching services in the second of the series between the White Sox and Red Sox today. The Boston picks rests between Bob Kline or Larry Boerner.

Marty McManus yesterday discovered the value of being a manager. A gang of his friends drifted over from the west side and presented their fellow townsman with a token in the shape of box of silver.

Fonseca gave his batting arrangement another shake. He made Blue and Appling change places.

Boston Lambs Turn Wolves; Eat Sox, 6-1

[Continued from first sport page.]

to right sent Jolley home and put Alexander on third. Connolly grounded to Blue to complete this incident.

Welch caromed a single off Appling's glove in the sixth for his third hit and this brought on another two run rally. Olson contributed a single to center. Oliver slammed a hard drive past Blue for two bases and this gave both Welch and Olson time to get around to the plate. Gregory then waded through the heavy part of the Red Hose batting order without a slip. Johnson was seated on a fly to Funk. Jolley was cheated out of something when Blue snared a whistling grounder and stepped on the bag. Alexander tapped in front of the plate and was so long getting his large self under way that Grube had time to pick up the hall and tag him.

Sox Finally Score in Seventh.

After getting nowhere on seven hits in six innings, the domestic Sox finally managed to harvest a run on one hit in the seventh. Kress led off with a two bagger to the left field corner. He worked his way over to third on English's infield out. Grube bounced to Pickering and Kress could have been tossed out at the plate but the enemy third sacker preferred to get the runner going to first. There was only one safe hit off Welch in the two remaining innings. Kress produced it after two were gone in the ninth and the ex-Cub promptly subdued Charley English who, in his first three major league games, had ripped off eight hits in sixteen attempts.

PHILS BEAT REDS, 10 TO 5; KLEIN HITS 29TH HOMER

Philadelphia, Pa., July 26.—(AP)—The Phillies defeated Cincinnati today, 10 to 5, collecting eight runs off Carroll in the first two innings. Jim Elliott went the distance for the Phils, and although yielding ten hits, was never in danger. Chuck Klein hit his 29th home run of the season off Hilcher in the eighth inning.

CINCINNATI	Ab	R	H	P	A
G'ham,2b	5	0	2	3	0
Gilbert,3b	5	1	1	0	1
H'rick,1b	5	0	0	6	3
Herman,rf	4	2	3	2	0
L'mb'di,c	4	0	1	4	0
Roettg'r,lf	4	1	1	2	0
D'hit,cf	2	1	1	4	0
Dur'er,ss	3	0	1	2	2
Carroll,p	1	0	0	1	0
Ogden,p	0	0	0	0	0
Kolp,p	1	0	0	0	1
Hilcher,p	0	0	0	0	1
	*36	5	10	24	8

PHILADELPHIA	Ab	R	H	P	A
G.D'is,cf	4	1	3	4	0
B'tell,ss	4	1	0	2	2
Klein,rf	5	1	2	1	0
Hurst,1b	4	2	1	10	0
W'tney,3b	5	1	2	0	6
Lee,lf	1	1	0	0	0
Br'ell,lf	3	0	2	4	0
V.Davis,c	4	1	1	3	0
Mallon,2b	4	1	1	3	2
J.Elliott,p	3	1	0	0	0
	37	10	12	27	10

*Asby batted for Ogden in 4th and Morrissey batted for Kolp in 8th.

Cincinnati ....100 300 010— 5
Philadelphia ....260 000 11*—10

Errors—Grantham, Durocher. Runs batted in—Lombardi, Hurst [2], Mallon, G. Davis, Klein [2], Whitney [4], Durocher, Grantham [2], Herman. Two base hits—Whitney, Mallon, Roettger, Douthit, Brickell. Home runs—Whitney, Herman, Klein, Hurst. Stolen bases—G. Davis, Klein. Sacrifice—Bartell. Double play—Bartell to Mallon to Hurst. Bases on balls—Carroll, 4; J. Elliott, 3; Kolp, 1. Struck out—Carroll, 1; J. Elliott, 3. Hits—Carroll 5 in 2 innings; Ogden, none in 1; Hilcher, 2 in 1; Kolp, 5 in 4. Losing pitcher—Carroll.

RAIL and RIVER
Excursion
to SAVANNA, ILL.

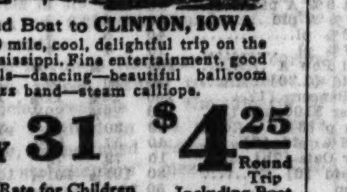

and Boat to CLINTON, IOWA

A 60 mile, cool, delightful trip on the Mississippi. Fine entertainment, good meals—dancing—beautiful ballroom—jazz band—steam calliope.

SUN. JULY 31 $4.25 Round Trip Including Boat

Special Rate for Children

Round Trip Fares	SPECIAL TRAIN Union Station	Cent. Time
$4.25	Lv. Chicago	6:25 a.m.
4.25	Lv. Western Ave.	6:36 a.m.
4.10	Lv. Hermosa	6:41 a.m.
4.05	Lv. Cragin	6:43 a.m.
4.00	Lv. Mont Clare	6:46 a.m.
4.00	Lv. Elmwood Park	6:47 a.m.

Add One Hour for Daylight Time

Special train returning so you'll be back home Sunday night.

Tickets Now on Sale
At CITY TICKET OFFICE, 50 S. Clark St.
Union Station and Western Ave., Chicago
or any station shown above. 1319

The MILWAUKEE ROAD

MacKay Beats Joyce, 5 and 4, in City Golf

Douglas MacKay of Cherry Hill, defending champion, entered the third round of the 28th annual Chicago city golf championship tournament by defeating Eddie Joyce, Coral Gables, Fla., 5 and 4, in a second round match at the Jackson Park course yesterday.

Another favorite, Jim Woods Jr., Garfield Park, scored his second straight victory, eliminating N. Hevesy Jr., Oak Hills., 1 up. The California golfer, Irving Goddard of Pasadena defeated D. Kirk of the home club, 3 and 2, to sweep into third round. Yesterday's results:

Jack White, Chicago Meadows, beat G. Schroeder, Jackson Park, 1 up.
J. L. Basko, Cherry Hill, beat Carl Larocca, Jackson Park, 2 up.
Lee Cregin, Jackson Park, beat C. J. Connors, Cherry Hill, 4 and 3.
Keith Morrison, Jackson Park, beat F. J. Lubin, Jackson Park, 1 up, 20 holes.
John Rolston, Techny Fields, beat Ed Jacons, Big Oaks, 6 and 4.
Ed Jacobson, Ridge, beat R. S. Bone, Cherry Hill, 2 and 1.
R. A. Bowker, Kinsman, beat M. L. Richards, Cherry Hill, 6 and 5.
H. C. Weagant, Mid-City, beat James Brewer Jr., Jackson Park, 2 and 1.
Ray Stanley, Tabor farm, Michigan, beat Chris Miller, Cherry Hill, 1 up.
J. J. Judelson, Black Bear, beat H. A. Nilles, Mohawk, 2 up.
Al Quigley, Mid-City, beat George O'Brien, Lincoln Park, 4 and 4.
Hal Mathiesen, Silver Lake, beat Bernie Reilly, Jackson Park, 1 up.
Bob Sawyer, Ridge, beat Russell Eddy, Lincolnshire, 2 up.
Tommy McInerney, Cherry Hill, beat Dan Faith, Evergreen, 2 and 1.
Bill Anderson, Casa Del Mar, beat Paul Smith, Lincolnshire, 7 and 6.
Ted Behymer, Euclid Hills, beat C. J. Warren, Jackson Park, 4 and 3.
R. S. Scott beat T. Stoll, 5 and 3.

Today's pairings:

Faith vs. Anderson, Francis vs. Behymer, Goddard vs. Long, White vs. Mahoney, Basko vs. Cragin, Fitzgerald vs. Scott, McPartlin vs. A. Anderson, Morrison vs. Aherd, Ralston vs. Jacobson, Swanberg vs. Daugherty, MacKay vs. Bowker, Lightmore vs. Woods, Quigley vs. Harris, Mathisen vs. Sawyer.

Olympia Fields' annual Masonic day tournament had a field of about 185 yesterday which almost completed play before the rain. Walter Crowdus, club champion, won first award with 76—74—150 for 36 holes. Earl Tilley was second with 153, but won low net with a 12 handicap for 141. L. V. Duncan won low net in class B with 179—30—149, and D. W. Smalley won the guests' award with 169—24—145. Dr. Charles Papik had 88—93—181 to tie with Homer McKee for low gross in class B. Guests class B low gross went to N. B. Langford with 164. The low gross foursome was composed of F. M. Ryan, Walter Crowdus, N. B. Langford and Homer McKee, who shot 653, while R. F. Ackley, P. N. Schmit, C. P. Zacker and H. S. Sylvester were the low net foursome with 595.

Jane Weiller Beaten, 2 Up, in First Round

Mrs. J. W. Taylor, six times club champion at Evanston, defeated Miss Jane Weiller, the champion, 2 up, yesterday in the first round of match play in the Chicago Women's district golf tournament at Riverside.

Miss Weiller shot a medal of 43—40—83, one less than Mrs. Taylor, but the Evanston champion won holes where they did the most good. Miss Weiller was wild at the start and never was in the lead. Other favorites advanced into the second round.

Mrs. Melvin Jones of Lincolnshire won her match with Miss Virginia Ingram of Sunset Ridge, 2 and 1; June Beebe, Olympia Fields, defeated Mrs. Jules Legrand, Mission Hills, 7 and 6; Roberta Mackay, Glen Oak, won 4 and 3, from Jane Gage, La Grange; Mrs. S. L. Reinhardt, Northmoor, defeated Miss Marge Roesslein, Cog Hill, 3 and 2; Miss Rena Nelson, Exmoor, defeated Mrs. A. R. Sheill, Gen Oak, 2 and 1; Miss Jean Armstrong, Indian Hill, won, 2 and 1, from Miss Helen Mac Morran, Indian Hill, and Mrs. H. W. Tupper, Olympia Fields defeated Mrs. Perry Fiske, DeKalb, 3 and 2.

Gallery Follows Champion.

The battle between Mrs. Taylor and Miss Weiller drew most of the interest of the gallery. Miss Weiller was unsteady at the start, getting into the woods on the 2d and 3d. At the 4th she dropped a four foot putt for a birdie, but trapped herself at the 5th and lost it. A ten foot putt went in for a birdie at the 6th and she won the 7th with a par 3 while Mrs. Taylor was overshooting the green. This squared the match but from there on Mrs. Taylor had no trouble. A trap lost the 8th for Jane and she shot into the river at the 9th. The Evanston champion turned 2 up.

Jane overshot the 10th into a trap and then three putted. Mrs. Taylor made it 4 up at the 11th by sinking a short one for a birdie. Jane braced here and won the 12th and 13th, while her opponent was getting the range with her irons.

Mrs. Taylor Falters.

Both shot birdies at the 14th, and Mrs. Taylor nearly missed her tee shot at the 15th, cutting her lead to 1 up. She took the 16th when Jane overshot and lost the 17th by shooting into the creek. At the 18th both were on in 1, but Mrs. Taylor ran in a 15 footer for a birdie and all chance for the champion faded. The cards:

Mrs. Taylor—Out......455 545 555—43
Miss Weiller—Out.....466 453 366—43
Mrs. Taylor—In ......644 546 462—41—84
Miss Weiller—In .....753 445 543—40—83

Today's pairings for the second round:
Mrs. Taylor and Miss Beebe.
Mrs. Jones and Miss Armstrong.
Miss Nelson and Mrs. Reinhardt.
Miss Mackay and Mrs. Tupper.

Results in the first flight:
Mrs. S. L. Schwarz, Northmoor, defeated Mrs. Lillian M. Zech, Tam o' Shanter, by default.
Mrs. Pearl Indig, Mohawk, defeated Miss Mary Joslyn, La Grange, 1 up, 19 holes.
Mrs. O. F. Burnett, Medinah, defeated Miss Dorothy Fuller, Riverside, 1 up.
Mrs. G. F. Henneberry, Chicago Golf club, defeated Mrs. F. W. Kushel, Oak Park, 2 and 1.
Betty Burton, Tam o' Shanter, defeated Mrs. C. W. Blackwell, Calumet, 2 and 1.
Mrs. Theo Aicholzer, Lincolnshire, defeated Mrs. T. J. Orr, Lincolnshire, 3 and 2.
Mrs. Howard Raymond, Evanston, defeated Mrs. O. C. Horn, Casa Del Mar, 2 and 1.
Mrs. A. R. Copeland, Calumet, defeated Mrs. Lennox Nairn, Sunset Ridge, 6 and 5.

Mrs. G. A. Pockett, with a 119—10—109, won the Twin Eagles ladies' day blind bogey yesterday at Lemont. Mrs. J. Straffburger was second with a 152—45—107, and was followed by Mrs. O. A. Holman, with a 130—30—100, and Mrs. J. P. Wilkins, 110—10—100. Low score honors for the day went to Mrs. S. Cohn, who finished with a 102.

NEW ARTHUR DIRECTOR.

Arthur, Ill., July 26.—[Special.]—Donald Coates of Macomb has been named athletic director of Arthur High school, succeeding Arthur Adams. Coates taught at Macomb this year.

THREE TIE FOR WESTERN JUNIOR MEDAL WITH 75

Meike, Lespinasse, Banks Lead Qualifiers.

BY CHARLES BARTLETT.

A caddy, a Northwestern university sophomore, and a public links expert stole the show yesterday at the opening of the 13th annual junior tournament of the Western Golf association over the No. 1 and No. 3 courses of the Medinah Country club, but they had to hurry to do it, for the second of two playoffs for places among the 32 qualifiers was barely finished when a rainstorm of cyclonic proportions descended upon the course.

The trio who tied for the medal included Willie Meike, who totes sticks around the Medinah layout when he isn't playing; Victor Lespinasse of Ridgemoor, who won a Purple freshman numeral in golf last year, and Johnny Banks of La Grange, daily fee and parks golfer of talent. Willie had a 75 over the difficult, newly trapped No. 3 course, while Lespinasse and Banks matched his card on No. 1. They led a field of 305 juniors, a record for the event, and one of the largest turnouts for a tournament in the Chicago district in some moons.

Nine Deadlocked for Six Places.

In the playoffs, nine 77's were deadlocked for six places on the No. 1 course, while seven 79's struggled for two berths on No. 3 under the direction of President R. Arthur Wood and Vice President Hal Gifford of the association. The six who qualified in the extra play on No. 1 were Bob Cochran of St. Louis, the defending champion; Wilbur Kokes of York, Tony Swantek of Briergate, George Rehnberg of La Grange, W. J. Flynn of Glen Oak, and James Hedlin of Chicago. Bobby Ascher of Ravisloe and Sonny Monarchy of Rockford won in the No. 3 playoff.

Schildberg, Favelli Fail.

Among those who failed to qualify were Edwin Schildberg of North Shore and Alfred Favelli of Lake Shore, new district junior champions; Tom Saielli of Exmoor and William Walrath of Kildeer, who finished second to them; Jock Hutchison Jr. of Glen View, and Joe Nichols, the 16 year old California schoolboy who won the medal in the national public links meet last week.

Par for the two courses and the cards for Meike, Lespinasse and Banks follow:

Par [No. 1]—Out ...454 445 343—36
Par—In ....543 444 345—36—72
Par [No. 3]—Out ...434 454 534—36
Par—In ....544 534 434—36—72
Meike—Out ....434 454 534—36
Meike—In ....644 534 445—39—75
Lespinasse—Out ....455 445 442—37
Lespinasse—In .....553 444 445—38—75
Banks—Out ....445 435 343—35
Banks—In ....454 553 365—40—75

Pairings for today, together with qualifying scores, follow:

UPPER BRACKET.

John Banks, La Grange [75] vs. Walter Lasdo, Ravisloe [76]; Jerry Behrstock, Garfield Park [76] vs. Wilbur Kokes, York [77]; George Stamm, St. Louis [76] vs. George Rehnberg, La Grange [77]; James Powers, Turkey Creek [76] vs. W. J. Flynn, Glen Oak [77]; William Crannell, Chicago [76] vs. Bob Cochran, St. Louis [77]; Laurie Ayton, Evanston [76] vs. Tony Swantek, Briergate [77]; Victor Lespinasse, Ridgemoor [75] vs. Chester Grosse, Ridgemoor [76], and Edward Mauerman, Antioch [76] vs. James Hedlin, Chicago [77].

LOWER BRACKET.

Willie Meike, Medinah [75] vs. Carl Hoff, Chicago [78]; George Breeder, Biltmore [77] vs. Gordon Jogovic, Berwyn [78]; Ralph Morgan, Chicago [77] vs. Robert Ascher, Ravisloe [79]; Oscar Laurance, Olympic [77] vs. Ralph Cargo, Green Valley [78]; John Graw, Illinois [77] vs. John Gostele, Elgin [78]; George Schlap, St. Louis [77] vs. Sonny Monarchy, Rockford [79]; Gilbert Swanson, Rockford [77] vs. Lawrence Witt, Euclid Hills [78]; and 10:15—Joe Zaronka, Chicago Heights [77] vs. E. W. Boehm Jr., Medinah [78].

Flavor Ingredients AGED 6 MONTHS

. . . to perfect the taste of

CLICQUOT

NOT "to make conversation," but to create perfect flavor—that's why the choice flavor elements that go into Clicquot Club Ginger Ale are *AGED 6 MONTHS before* the blend is sweetened and combined with sparkling water. Time perfects this distinctive taste. *Aged flavor* is mellow flavor—something you always get in America's fine ginger ale. Bottled in brand-new bottles.

That Extra Something

Your money's worth! *Full* pints—16 ounces instead of 12. Look at the label.

CLICQUOT CLUB GINGER ALE

FASHION TRADES BUILDING GOES TO BONDHOLDERS

Title Is Taken by a New Corporation.

BY AL CHASE.

Adoption of a plan of reorganization of the nineteen story Fashion Trades building first mortgage leasehold bond issue was announced yesterday by S. W. Straus & Co. A step in this refinancing of the building, which is at 318 West Adams street, was taken when title to the leasehold estate and building was conveyed by the Fashion Trades Building corporation to the recently formed Style Center Building corporation. The latter has been organized and authorized to issue to the depositing bondholders new 5 per cent cumulative income first mortgage sinking fund bonds for 100 per cent of the indebtedness, plus 5 per cent past due interest.

N. H. OGLESBEE. [Moffett-Russell Photo.]

The bonds will pay 5 per cent interest if it's earned. After May 1, 1934, failure to pay interest of at least 3 per cent for two consecutive years will constitute a default, subject to application of specified previous excess payments of interest. Provision is made to retire the bonds by a sinking fund, which will consist of 50 per cent of the earnings of the property after payment of ground rent, taxes, interest, and other prior charges.

The depositing first mortgage bondholders also will receive 25 per cent of the equity in the property in the form of trust certificates for common stock of the new company, distributed at the rate of one share of stock for each $1,000 of bonds deposited.

Recognize Equity Owners.

Recognition also is given to the equity interests by issuing to them 75 per cent of the remaining common stock, subject to recapture for the first mortgage bondholders should the issue be unable to earn its new requirements.

In this event the depositing bondholders would own 100 per cent of the common stock without the necessity of further proceedings. A major portion of the expenses of reorganization will be borne by the present equity owners, Mr. Oglesbee states.

In accordance with the reorganization plan, Robert E. Straus, nominee of the bondholders' committee, purchased the property on July 19, 1932, for the bondholders who deposited with the committee. The purchase price was $135,000.

Ninety-three per cent of the bondholders have deposited their securities. In order to give the balance a final opportunity to get the full benefits of the reorganization plan it was announced yesterday that the committee will accept bonds for deposit until Aug. 8.

Lists Advantages.

Mr. Oglesbee listed the advantage of the reorganization plan as follows: "1. The new bonds will constitute a first mortgage on the property; 2. The principal amount of the investment of the bondholders is not reduced; 3. The major portion of the expenses of reorganization is borne by outside interests; 4. Depositors will receive a portion of the equity; 5. No prior lien will be placed against the building; 6. The difficulties of reorganizing a leasehold project have been met and solved promptly, economically, and successfully."

One important reason for the successful outcome of reorganization negotiations was that the junior interests coöperated with the bondholders' committee, Mr. Oglesbee stated.

The Fashion Trades building occupies a 50x198 site, completed in 1928. The original bond issue, made in 1927, was $900,000, paid down to $882,000. The interest rate was 6¼ per cent. It is occupied chiefly by firms in the garment and related trades. The ninety-nine year lease dates from May 1, 1926.

CHICAGO BOARD OF TRADE STOCKS

	Sales	High	Low	Close	Prev. Close
Alli Mill Com.	200	3⅛	3⅛	3⅛	3⅛
Arm Ill [A]	100	1⅛	1⅛	1⅛	1⅛
Elec B & S	1,050	7⅛	7⅜	7⅜	7⅜
Gen Amer Tk.	200	13½	13	13	12½
Stan Oil Ind.	1,450	21⅝	21⅛	21⅛	21⅛
Swift Inter	100	19⅛	19⅛	19⅛	19⅛
BONDS—					
Bd Tr S Dep.	3,000	37	37	37	37

Total sales—3,276 shares.

MONEY AND EXCHANGE

Money rates quoted by Chicago banks are as follows: Customers' commercial loans, 4¼@5 per cent; collateral loans, 4½@5½ per cent; brokerage loans, 4½ per cent; commercial paper, 2½@3½ per cent; bankers' acceptances, 30-60-90 days, ⅞@¾ per cent; 120 days, 1@⅞ per cent; 150-180 days, 1¼@1⅜ per cent.

NEW YORK MONEY MARKET.

NEW YORK, July 26.—(AP)—Call money steady; 2 per cent all day; time loans steady; 60-90 days, 1@1¼; 4-6 months, 1@1¾ per cent. Prime commercial paper, 2¼@2¾ per cent. Bankers' acceptances unchanged. Bar silver quiet and unchanged at 27c.

FOREIGN EXCHANGE.

Exchange rates quoted below by the Continental Illinois Bank and Trust company are nominal.

	July 26.	July 25.	Wk. ago.	Yr. ago.
London	354.62	355.50	356.00	485.84
Paris	3.91⅝	3.92	3.92	3.92¼
Italy	5.10¼	5.10¼	5.11	5.23¼
Belgium	13.86½	13.87	13.87	13.96½
Switzerld.	19.46	19.46	19.47	19.50½
Holland	40.25	40.26	40.26	40.31
Denmark.	19.19	19.20	19.26	26.74
Sweden	18.26	18.28	18.30	26.77
Norway	17.79	17.80	17.75	26.74
Spain	8.01	8.01	8.03	9.10
Germany	23.75	23.74	23.78	....
Austria	14.10	14.10	14.10	14.13
Poland	11.30	11.30	11.30	11.25
Greece	.66	.66	.66¼	1.30
Rumania	.60	.60	.60	.61
Jugo Slav.	1.75	1.75	1.75	1.77⅝
Czecho-Sl.	2.96½	2.96½	2.96½	2.97
Finland	1.60	1.60	1.60	2.52⅝
Canada	87.19	87.12	86.50	99.64
Argentina.	25.75	25.75	25.75	26.70
Brazil	7.65	7.20	7.20	....
Hongkong.	23.30	23.40	23.25	24.00
Shanghai.	30.00	30.10	30.00	31.00
Japan	27.80	27.65	27.65	49.50
India	26.95	27.00	27.05	36.20
Chile	6.05	6.05	6.05	12.25
Bulgaria.	.72	.72	.72	.73
Singapore.	42.00	42.00	42.00	56.43
Hungary	17.50	17.50	17.50	17.54

Quotations in American cents.

NEW YORK BOND TRANSACTIONS

Tuesday, July 26, 1932.

Total sales, par value	$11,824,000	Total sales 1932 to date	$1,718,149,000
Year ago	7,379,000	Total sales 1931 to date	1,615,843,000

UNITED STATES GOVERNMENT LOANS.

Sales in thous.	Issue—	High.	Low.	Last.	Net chge.	Closing— Bid.	Asked.	Yield.	July 27, 1931.
26	Liberty 3½s, 1932-'47	101.4	101.2	101.4	...	101.3	101.4	.53	102.20
35	Liberty 1st c 4¼s, 1932-'47	101.24	101.22	101.24	...	101.22	101.24	...	103.10
87	Liberty 4th 4¼s, 1933-'38	102.25	102.19	102.24+	.5	102.22	102.25	1.93	104.29
92	U S Treasury 4¼s, 1947-'52	106.20	106.18	106.28+	.8	106.18	106.22	3.67	113.6
180	U S Treasury 4s, 1944-'54	103.8	102.28	103.8 +	.9	103.1	103.10	3.68	108.10
194	U S Treasury 3¾s, 1946-'56	101.14	101.1	101.14+	.14	101.13	101.18	3.61	......
43	U S Treasury 3⅜s, 1943-'47	100.1	99.30	100.00+	.1	99.30	100.00	3.37	106.16
48	U S Treasury 3⅜s, 1940-'43	100.00	99.31	100.00—	.1	99.31	100.1	3.37	......
76	U S Treasury 3⅜s, 1941-'43	100.2	99.31	100.2 +	.1	100.1	100.2	3.37	......
539	U S Treasury 3⅛s, 1946-'49	97.4	96.27	97.4 +	.8	97.00	97.5	3.35	101.17
484	U S Treasury 3s, 1951-'55	96.6	95.28	96.4 +	.8	96.2	96.5	3.24	......

Note—Fractions on United States government bonds, including net changes, are quoted in thirty-seconds of 1 per cent.

UNITED STATES TREASURY CERTIFICATES AND NOTES.

[Quoted by C. F. Childs & Co.]

Issue and maturity—	Bid.	Asked.	Yield.
Series A 3½s, Aug. 1, 1932	100	......	.....
Certificates TS 1⅞s, Sept. 15, 1932	100.3	100.5	....
Certificates TS 3s, Sept. 15, 1932	100.10	100.12	.18
Certificates TO 3¼s, Oct. 15, 1932	100.19	100.21	.10
Notes 3¼s, Dec. 15, 1932	101.1	101.3	.38
Series A 3⅝s, Feb. 1, 1933	102.23	101.26	.20
Certificates TB 3⅝s, March 15, 1933	101.31	102.1	.54
Certificates B 2s, May 2, 1933	100.28	100.30	.76
Certificates TJ 1⅛s, June 15, 1933	100.12	100.14	1.01
Notes A 3s, May 2, 1934	101.28	101.30	1.88
Notes A 3s, May 2, 1934	101.28	101.30	1.88

UNITED STATES TREASURY BILLS [Discount Bills].

	Bid.	Asked.		Bid.	Asked.
Aug. 10, 1932	.50%	.20%	Sept. 28, 1932	.50%	.25%
Aug. 17, 1932	.50%	.20%	Oct. 11, 1932	.50%	.30%
Aug. 24, 1932	.50%	.20%	Oct. 19, 1932	.50%	.30%
Aug. 31, 1932	.50%	.20%			

DOMESTIC.

No. thous.	High.	Low.	Close.
29 Alleghany 5s '44	16	15	16
8 do 5s 1949	10⅝	10¼	10½
40 do 5s 1950	9	8	8¾
5 Allis Chal 5s 1937	73½	73½	73½
56 Am&For P 5s 2030	33⅜	32½	32⅝
1 Am Beet Sug 6s '35	23	23	23
2 Am Ice 5s 1953	67	67	67
16 Am IG Ch 5½s '49	67⅞	67	67
9 Am Intern 5½s '49	66⅛	66	66
4 Am Mch&Fdy 6s '39	103¼	103¼	103¼
12 Am Metal 5½s '34	50	49	50
12 Am Smelt 5s '47	81	80⅝	81
4 Am Sug Ref 6s '37	104	103	103⅛
17 Am Tel &T 5½s '43	103	102¼	102⅝
32 do col 5s 1946	100⅞	100¼	100⅛
19 do 5s 1960	95½	95⅛	95½
52 do 5s 1965	95⅜	94⅝	94⅞
17 do cvt 4½s 1939	100⅝	100¼	100⅝
4 Am Typ Fdrs 6s '40	58	58	58
29 AmWW & El 6s '75	61½	60¼	61½
43 do 5s 1934	81½	79⅛	80⅛
2 Am Writ Pap 6s '47	25	25	25
10 Amr&Co Del 5½s '43	64½	64¼	64⅜
11 do real est 4½s '39	71	69⅝	69⅝
23 AT&SF cvt 4½s '48	85½	85	85½
22 do gen 4s 1995	86⅝	86⅛	86⅝
4 do Tr Sh L 4s '58	86	86	86
25 ACL-L & N 4s 1952	39¼	38	39½
3 Atl & Dan 2d 4s '48	9	9	9
6 Atl Refin deb 5s '37	97⅝	97	97
65 B & O rfg 6s 1995	41⅞	39¼	39⅛
36 do rfg 5s 1995	35½	34	34
17 do 5s 2000 D	34½	34	34½
87 do 4½s 1933	50	49	49½
87 do cvt 4½s 1960	27⅞	25⅝	25⅞
7 do gold 4s 1948	74	73½	74
19 do 5s S W 1950	65	64⅝	65
9 do 4s T C 1959	45	44	45
3 Bang & Aroo 5s '43	82	82	82
3 Bell T Pa 5s B '48	102⅝	102¼	102⅝
17 do 5s C 1960	101⅝	101	101⅝
11 Beth Steel rfg 5s '42	78⅝	78	78⅝
1 do p m 5s 1936	82	82	82
10 Bost&M 4¾s J J '61	58	57½	58
6 Bklyn Edi 5s '49 A	103	101⅞	103
27 do 5s E '52	102	101⅞	102
20 Bklyn M Tran 6s '68	83⅜	82⅝	83
7 BklynUEl 1st 5s '50	71	70	71
5 Bklyn U Gas 5s '50	94¼	94⅛	94⅛
1 Buf R & P 4½s '57	35	35	35
3 Bush Term 5s '55	34	33⅝	34
1 do Bldg 5s '60	57	57	57
7 Cal Pack 5s '40	60	60	60
4 Camaguey Sug 7s '42	2⅛	2⅛	2⅛
3 Can Sou 5s 1962	78	78	78
1 Can Nat Ry 5s '70	86½	86½	86½
13 do 4½s 1951	81⅞	81½	81½
6 do 4½s 1956	82	81⅝	82
1 do 4½s 1957	80⅞	80⅞	80⅞
2 do 4½s 1968	81⅞	81⅞	81⅞
1 do 4¾s 1955	83⅛	83⅛	83⅛
8 do 5s 1969 July	87	86½	86½
27 do 5s 1969 Oct	87	86½	87
12 Can Nor 7s 1940	99½	99⅛	99½
5 do deb 6½s 1946	99⅝	99⅝	99⅝
13 do 4½s 1935	95¼	94⅝	95
25 Can Pac 5s 1954	77⅛	76	77⅛
10 do 4½s 1946	76	74⅛	76
4 do 4½s 1960	73	73	73
17 do deb 4s perp	65	64⅛	64½
3 Caro C & Ohio 6s '52	60	60	60
2 Cent Ga 5½s '59	16½	16	16⅛
8 do 5s 1959 C	16⅞	13	14⅜
13 Cent Hud Gas 5s '57	99⅜	99	99
2 Cent Ill E&G 5s '51	65⅛	65¼	65⅛
25 Cent Pac 5s '60	50⅛	49	50⅛
22 do 1st gtd 4s '49	71	71	71
20 Cent R R N J 5s '87	83	82⅜	83
6 Certain-teed 5½s '48	26	26	26
57 ChesapeakeCor 5s '47	42⅜	41	42
1 C & Ohio gen 4½s '92	86⅜	86⅜	86⅜
4 do rfg 4½s '93 A	76	75	76
5 Chi & Alton 3s '49	39½	39½	39½
11 C B & Q gen 4s '58	84½	84¼	84½
24 Chi & E Ill 5s '51	8⅜	7⅛	8⅜
16 Chi Gt West 4s '59	39½	38	38
2 Chi I & L gen 6s '66	20	20	20
10 CM&StP gen4½s '89E	58⅜	58⅜	58⅜
147 CMStP&Pac 5s '75	21¼	19½	19½
59 do adj 5s 2000	5	4½	5
5 Chi & N W 6½s '36	65¼	65¼	65¼
1 do rfg 5s 2037	20	20	20
245 do cv 4¾s 1949	14	13	13⅛
3 do 4¾s 1987	53⅜	52½	53⅜
28 do 4½s 2037 C	18½	17	18⅛
10 do gen 4s 1987	54	53	54
1 do gen 3½s 1987	43	43	43
3 Chicago Ry 5s 1927	50	49⅞	49⅞
2 CRI & P 4½s '52 A	29	28⅝	28⅝
64 do cvt 4½s 1960	16	15	15
1 do gen 4s 1988	67	67	67
42 do rfg 4s 1934	30⅞	29½	29½
2 CTHte&SE 5s 1960	36	35½	35½
26 do inc 5s 1960	19⅞	18⅞	19½
2 Chi U Sta 6½s '63 C	110	110	110
1 do 5s 1963 B	98⅞	98⅞	98⅞
3 do 4½s 1963 A	89⅞	89⅞	89⅞
4 Ch & W Ind 4s '52	58	58	58
7 Childs Co 5s 1943	17½	16⅞	16⅞
30 Chile Cop 5s 1947	36	35½	35½
14 CinnGas & El 4s '68	92⅞	92½	92½
8 ClevUnTerm 5½s '72	66⅛	66	66⅛
12 do 5s 1973	62	61½	61½
7 do 4½s 1977 C	61½	60⅞	60⅞
5 Colon Oil 6s 1938	38	35	38
1 Colo Indus 5s '34	25	25	25
1 Colo&S 1st 4½s '35	74⅞	74⅞	74⅞
7 ColumG&E5s '52May	73	72⅞	72⅞
11 do 5s 1961	71⅞	71⅛	71⅛
11 Coml Inv Tr 5½s '49	89⅜	88	89⅜
1 Con Coal 5s '50	6⅜	6⅜	6⅜
73 Con Gas N Y 5½s'45	101	100⅜	100⅜
56 do 4½s 1951	89⅜	89⅛	89⅜
1 ConsumGasChi 5s '36	96⅛	96⅛	96⅛
6 Consum Pw 5s '52	100⅜	100⅜	100⅜
2 CrCork&Seal 6s '47	70⅛	70⅛	70⅛
1 Crown Will 6s '51	70	70	70
2 CrZellerb 6s '40 ww	55½	55½	55½
9 Cuba N Rys 5½s '42	22	20⅝	20⅝
1 CubaRR 7½s '36 ww	31	31	31
4 do 6s 1936	27	27	27
7 do 5s 1952	31½	30	30
2 Cuba Cane Pr 6s '50	2⅛	2⅛	2⅛
3 Del & Hud 5½s '37	81⅜	80	80
6 do rfg 4s 1943	76⅜	76	76⅜
44 D&R G con 4s '36	40⅝	39⅞	40⅝
26 D&RG W gen 5s '55	9⅝	9⅝	9⅝
10 do rfg 5s 1978	13½	12⅛	13½
1 Det Ed col 5s '33	101⅛	101⅛	101⅛
13 do 5s 1949 A	97⅞	97⅞	97⅞
2 do 5s 1955	96	96	96
4 do 4½s '61 D	90	89⅜	90
1 do 5s 1962 C	97	97	97
26 Dodge Br deb 6s '40	74	73⅛	73⅛
1 Duques Lt 4½s B'57	98	98	98
3 do 4½s 1967 A	97⅞	97	97
45 Erie rf&im 5s '67	20⅜	19⅛	19⅞
18 do rf & imp 5s '75	20⅜	19½	19⅞
3 do gen lien 4s '96	42	42	42
1 do cvt 4s 1953 A	28	28	28
5 do cvt 4s 1953 B	28	28	28
1 FedLt&T 1st 6s '42	66	66	66
3 do 5s stpd 1942	60	58⅛	60
1 Fla E Coast 5s '74	4½	4½	4½
10 FondaJn&Gl 4½s'52	8½	8½	8½
5 Gannett Co 6s '43	70	70	70
2 Gen Cable 5½s '47	42	41	42
27 GenMotAccept 6s'37	102	101⅞	101⅞
12 Petrol 5s '40	100¼	100	100
6 Gen Steel Cast 5½s'49	50	49	50
1 GenTheaEquip 6s'40	1⅛	1⅛	1⅛
13 Goodch B F 6½s'47	71	69½	70½
69 do 6s '45	37⅞	36½	37⅞
51 Goodyr T & R 5s'57	70⅛	69⅞	70⅛
1 Goth Silk Hos 6s'36	75	75	75
2 Gould Coup 6s'40	11	11	11
5 G Rap & Ind 4½s'41	74¼	74¼	74¼
29 G Tk Ry Can 7s '40	99	98⅛	99
8 do 6s '36	97⅝	97½	97½
47 Gt No Ry 7s '36 A	66⅝	65	65
10 do gen 5s '73	56	54⅜	55
1 do gen 4½s '76 D	50	50	50
17 do 4½s '77 E	51	49½	50
4 do 1st rfg 4½s '61	71⅞	71⅞	71⅞
1 Gulf Sta Stl 5½s'42	31	31	31
3 Harlem Riv&P 4s'54	75	73	75
20 Hous Oil Tex 5½s'40	55	53	54½
9 Hudson Coal 5s'62 A	32½	32	32
15 Hud&M rfg 5s'57 A	74½	73⅛	73½
6 do adj inc 5s '57	42⅜	42	42
29 Hum Oil & R 5s'37	102	101¼	101¼
34 Ill Bell Tel 5s '56	102	101⅜	102
1 Illinois Cent 6½s '36	47	47	47
3 do 5s '55	43⅜	43⅜	43⅜
75 do 4½s '66	27	25⅝	26
5 do rfg 4s '55	43⅜	43⅛	43⅛
11 do col tr 4s '53	34	33	34
74 I C & C S L & N O rfg 5s '63 A	29½	28⅝	28⅝
4 do 4½s '63 C	28	27	27
18 Inland St 4½s '78 A	70	68⅛	70
3 do 4½s '81 B	69	69	69
31 Interb R Tran 7s '32	69	68	68⅛
7 do rfg 5s '66	48⅝	48	48
38 do rfg 5s '66 sta	48⅜	47⅜	47⅝
17 Interlake Iron 5s '51	38	34⅛	38
14 Int Cement 5s '48	58⅜	58	58⅜
14 IntGtNor adj 6s'52	6	4⅛	5⅞
1 do 1st 6s '52	23½	23½	23½
1 do 5s '56 B	18	18	18
1 do 5s '56 C	18½	18⅛	18⅛
12 Int Hydro Elec 6s'44	32	31	31
65 Int Match 5s '47	5½	4⅞	5
43 do 5s '41 cvt	5⅛	4⅞	5
5 Int Mer Mar sf 6s'41	33½	32½	32½
14 IntPaper rfg 6s'55 A	15⅞	14½	15⅝
21 do cvt 5s '47 A	40⅛	39½	40
3 IntRysCentAm 6s'41	37	36⅛	36⅛
1 do 5s '72	39	39	39
55 Int T&T cvt 4½s'39	32½	30¼	30⅛
34 do deb 4½s '52	28½	27	27
52 do deb 5s '55	31	29⅞	30
1 K C Ft S & Mem 4s'36	49	49	49
1 KCPow&Lt 4½s'61	93	93	93
5 KCSouthern rfg 5s'50	42⅛	42	42
3 do 1st 3s '50	58⅛	58⅛	58⅛
6 K C Term 1st 4s '60	86⅞	85⅜	85⅞
4 Kas Gas & El 4½s'80	78⅛	78⅛	78⅛
9 Kendl 5½s'48 A war.	47⅛	47	47
5 Kresge Found 6s' 36	56½	55	56⅜
2 Lack Steel 5s '50	75	75	75
9 Lac Gas St L 5½s'53	46⅛	45⅜	46¼
2 do 5½s '60 D	47	47	47
14 do 1st 5s '34	80	78	79⅛
6 Lautar Nitrate 6s'54	6	5⅜	6
1 Lehi Val Coal 5s'33	63	63	63
7 Lehigh Val 5s 2003	42	41⅜	42
9 do con 4½s 2003	42½	41⅜	42½
12 do con 4s 2003	34⅞	34⅞	34⅞
25 Loew's Inc 6s '41	77	75⅜	75⅜
8 Lorillard Co 7s '44	108	108	108
8 do 5s '51	95⅛	94⅝	94⅞
10 Louis & Ark 5s '69	30	29	29⅜
20 Lou Gas&Elec 5s'52	97⅛	97	97
1 Lon&N rfg 5½s 2003	55⅝	55⅝	55⅝
1 do 5s 2003 B	57	57	57
2 do gold 5s '41	88⅝	88⅛	88⅜
25 do unified 4s '40	78⅛	78⅛	78⅛
7 do So M jt 4s '52	29	28⅝	28⅝
1 Manhat Ry 4s '90	34	34	34
2 Mar St Shovel 6s'47	30	26½	26½
1 Market St Ry 7s'40	71	71	71
1 McCrory St 5½s '41	65	65	65
43 McKes & Rob 5½s'50	33⅜	32	33⅛
1 Mead Corp 6s '45 A	32⅜	32⅜	32⅜
1 Met Ed 4½s '68	74	74	74
16 MidvaleStl cvt 5s'36	83⅛	82	83
1 MilER&Lt 1st 5s'61B	78	78	78
16 do 5s '71	77⅞	77¼	77⅞
6 M S P & S S M 1st con 4s '38	43⅛	43	43
8 Mo-Ill 5s' 59	29	29	29
12 MK&T pr ln 5s'62 A	55	53	54
8 do adj 5s '67	28	26⅛	27
5 do pl 4½s '78 D	49⅞	49⅞	49⅞
27 do 1st 4s '90	73⅛	72	73⅛
2 do 4s '62 B	44	43⅞	44
81 Mo Pac cvt 5½s'49	10⅛	9⅜	9⅜
5 do rfg 5s '65 A	24⅜	24⅛	24⅛
93 do 5s '77 F	24⅜	23	23⅜
5 do 5s '78 G	24	23⅜	24
48 do gen 4s '75	13⅛	12⅛	12⅛
63 Mo Pac 1st 5s '81	24⅛	23⅜	24
4 Mob & Ohio 5s '38	5	4⅞	5
23 Mont Pw rfg 5s'43 A	77	75	75
2 do 5s '62 D	59	57⅝	59
7 Mor & Co 1st 4½s'39	72	71	72
7 NashChat&StL 4s'78	60	58⅛	60
2 Nass E con 4s'51 stp	45	45	45
93 Nat Dairy 5¼s '48	85½	84⅛	85
16 Natl Steel 5s '56	69⅞	68⅛	69⅞
1 Newberry 5½s '40	65	65	65
5 N Eng T & T 5s'52	102⅛	102⅛	102⅛
12 do gen 4½s '61 B	96⅛	96⅛	96⅛
1 N J Pw & Lt 4½s'60	77	77	77
1 NOPubSv 5s ctf52 A	61	61	61
5 do 5s '55 B	60	59⅛	59⅛
3 N O Tex & M 4½s'56	21	21	21
10 do 5½s '54	23½	22	23½
21 do 5s '54 B	22½	20⅛	21⅛
3 do 5s '56 C	22	22	22
15 N Y C deb 6s '35	58	56⅝	57¼
21 do rf & imp 5s 2013	42⅛	41	41
28 do con 4s '98	62⅜	61	62⅜
15 N Y C & H R rf & imp 4½s 2013 A	39⅜	38	38
7 do deb 4s '34	66⅝	66	66¼
27 do rf&imp 4½s 2013	39⅛	38⅛	38⅛
1 do 4s '42	63	63	63
1 NYCLaShcoltr3½s'98	71	71	71
76 N Y Chi & St L 6s'32	43⅛	40	40
9 do 5½s '74 A	23⅛	23	23⅛
30 do 4½s '78 C	23	20	20
17 NYEdis rfg 6½s'41	109⅜	109¼	109⅜
2 do 5s '44	103	103	103
12 do 5s C '51	102	101⅞	101⅞
1 NYGEH&P col 5s'48	105⅛	105⅛	105⅛
4 do p m 4s '49	95⅛	95⅛	95⅛
20 NYNH&Hcvtdeb6s'48	75	74	74
1 do col tr 6s'40	74	74	74
1 do 1st & rfg 4½s'67	60	60	60
2 do debs 4s'55	48	48	48
41 do deb 4s '57	38	36	36½
1 do deb 3½s '54	50	50	50
7 N Y O & W rfg 4s '92	50	49⅝	50
1 do gen 4s '55	38	38	38
2 N Y Ry Inc 6s '65	1⅜	1⅜	1⅜
6 NYStateRys 4½s'62	5⅛	5⅛	5⅛
5 N Y Steam 5s '56	93	93⅛	93
2 do 5s '51	95⅛	95⅛	95⅛
61 NYTel gen 4½s'39	102⅛	101⅞	102
7 NY Trap Rock 6s'46	43	43	43
4 NYW&Bost 4½s'46	45	44⅛	45
9 Niag Shares 5½s'50	46	44⅞	46
10 N L & O Pow 5s'55 A	94	94	94
1 Norf & South 5s'41	15⅛	15⅛	15⅛
6 do 5s '61 A	5	5	5
10 Norf&West con 4s'96	88	87⅞	88
5 do div 4s '44	92⅛	92	92
10 No Am Cem 6½s '40	14	14	14
18 No Am Co 5s '61	71⅞	70⅝	71⅞
2 No Am Ed 5½s '63	75⅛	74⅞	75⅛
6 do 5s A '57	75⅛	75	75⅛
5 do 5s C '69	72⅛	72⅛	72⅛
5 N Ohio T&L 6sA '47	96⅝	96⅝	96⅝
7 No Pac 6s B 2047	67	65⅛	65⅛
10 do pr lien 4s '97	79⅞	79⅝	79⅞
8 do gen 3s 2047	58⅛	58	58⅛
10 No Sta P 6sB '41	102	102	102
15 do 5s A '41	96⅝	96⅝	96⅝
1 Ohio P S 7½s '46	91	91	91
1 Ore W RR&N 4s '61	71	71	71
6 Otis Steel 6s '41	21	20	21
2 Pac G&El 5s '42	101⅛	101	101⅛
11 Pac P Ser 5s '36	95⅛	94⅛	95⅛
9 Pac T & T 5s '37	103⅜	103⅛	103⅜
6 Pan Am P 6s '40	29	24	29
8 Parmt Bway 5½s '51	40⅛	39⅛	39⅛
37 Par F Lasky 6s '47	21⅞	20	20
27 Param Pub 5½s '50	19⅛	18⅛	19
18 Pa P&Lt 4½s '81	83⅛	83⅛	83⅛
7 Pa RR gold 6½s '36	92	91	91⅛
12 do gen 5s '68	78	77⅛	78
1 do 5s '64	69	69	69
33 do con 4½s '60	91⅛	91	91
12 do gen 4½s '65	72⅛	71⅛	71⅜
20 do 4½s '70	53⅞	53	53
1 do 4s '48	87⅛	87⅛	87⅛
4 Peo GL&C C 6s '43	104	103⅛	103⅛
2 Peoria & E 1st 4s'40	34	34	34
11 Pere Marq 5s '56	43⅜	42	43⅜
3 do 4½s '80	40	40	40
1 do 4s '56	35	35	35
1 PhilBalt&Wash 4s'43	90	90	90
16 Phila Co 5s '67	80	79⅛	79⅛
3 Phil Elec 4½s '67	99⅛	99⅛	99⅛
4 do 4s '71	91	90	90
10 Phil Read C&I 6s '49	38⅜	37⅛	38⅜
15 Phillip Petrol 5½s'39	68⅛	66	66
Pills F Mill 6s '43	93⅛	92⅛	93⅛
2 PCC&StL gen 5sA'70	71	71	71
4 do 4½s B '42	93⅛	93⅛	93⅛
1 Portl G El 5s '35	87⅛	87⅛	87⅛
20 do 4½s '60	48⅜	48	48
7 Por R Am Tob 6s'42	22	19	22
23 Postal T & C 5s '53	25⅛	23⅛	23⅜
20 P Ser E&G 4½s '67	97	96⅜	96⅜
2 do 4½s '70	96⅜	96⅜	96⅜
14 Pure Oil 5½s '37	72	71	72
25 do 5½s '40	68⅛	67	67
1 Purity Bak 5s '48	56	56	56
5 Read gen 4½sA '97	75	75	75
14 Rem Ar s f 6sA '37	70	68⅞	68⅞
11 Rem Ran 5½s '47ww	43½	43½	43½
1 Revere C&Br 6s '48	47	47	47
8 Richfield O Cal 6s'44	25	22	25
7 R Gr West 1st 4s '39	58⅛	58⅛	58⅛
6 do col tr 4s '49	37⅛	35⅛	37⅛
7 R I Ark&La 4½s '34	26	25	25⅜
27 StLIM&S4sR&Gdiv'33	50⅛	50	50½
7 StL SF 5sB '50	11	10	10½
57 do 4½s '78	8⅜	8⅛	8⅜
24 do 4s A '50	9⅞	9	9½
1 StL SW Term 5s '52	28⅛	28⅛	28⅛
3 do 1st 4s '89	59	59	59
13 StP&KC SL 4½s '41	32	31⅛	31⅛
3 San Ant P Ser 6s '52	74⅛	74⅛	74⅛
6 Schulco 6½s B '46	52	50	52
4 Scab A L con 6s '45	3	3	3
3 do rfg 4s '50	3	3	3
33 Shell P Line 5s '52	80	78⅛	78⅝
37 Shell Un 5s '47	78⅛	76⅝	78⅝
57 do 5s '49 ww	78⅛	76⅝	78
2 Sierra & SF P 5s '49	88	87	88
1 Siles Am col 7s '41	28	28	28
17 Sinc C Oil col 7s '37	93	90	92
38 do 6½s '38	88⅝	86	88
15 Sinc Cr Oil 5½s '38	101⅛	101⅛	101⅛
15 Skelly Oil 5½s '39	62⅜	61⅝	61⅝
8 S Bell T&T 5s '41	101	100⅞	100⅞
3 So Col Pow 6s '47	73	72½	72½
2 So Pac cvt 5s '34	61	61	61
17 do 4½s '68	40⅛	38⅝	40
28 do 4½s '81	39⅛	38	38
33 do 4½s '69 ww	40	39	39½
3 do col tr 4s '49	44	43	44
8 do 4½s Ore Ln '77	57⅛	57	57½
14 So Ry gen 6½s '56	24½	24	24
12 do gen 6s '56	22⅜	22½	22⅞
9 do gen 4s '56	19	18½	18½
4 do 4s M&O '38	23	23	23
25 S W Bell Tel 5s '54	101⅛	101	101
5 Spok Inter 5s '55	23⅛	23	23⅛
67 St Oil NJ deb 5s '46	102⅛	102⅛	102⅛
9 St Oil N Y 4½s '51	91½	91	91½
1 Stevens Hotel 6s '45	13⅛	13⅛	13⅛
7 Ten E P rfg 6sA '47	93⅞	93⅞	93⅞
7 Texark F S 5½sA'50	61⅛	61	61⅛
42 Texas Corp 5s cvt'44	86⅛	85⅜	86
5 Tex & Pac 5sB '77	39	38⅛	38⅛
2 do 5s D '80	39	38⅛	39
94 Third Av adj 5s '60	25⅛	23⅛	25⅛
14 do rfg 4s '60	47⅛	47⅛	47⅛
20 Tob Pr NJ 6½s 2022	92⅜	91	91
2 Un EL&T 5½s '54	100	100	100
4 do rf 5s '33	101⅛	101	101⅛
4 Union Oil Cal 6s '42	97	97	97
1 do 5s C '35	92½	92½	92½
1 Un Pac 4½s '67	79	79	79
10 do 1st 4s '47	92⅛	92	92⅛
16 do gold 4s '68	73⅛	72½	73⅛
4 do rfg 4s 2008	79	78⅛	79
32 Un Drug Del 5s '53	75⅛	74⅛	75⅛
1 Un Rys St L 4s '34	28	28	28
18 U S Rub 5s '47	38	37⅛	37⅛
1 Utah L&Tr 5s '44	58⅛	58⅛	58⅛
28 Utah P&Lt 5s '44	71⅛	70⅛	70⅛
15 Util P&Lt 5½s '47	23⅛	22⅜	23
32 do 5s '59 ww	23	22	22
70 Vanadium 5s '41	43	40⅛	42
10 Va Ry&Pow 5s '34	99⅜	99⅜	99⅜
6 Va Ry 5s '62	83⅜	83⅛	83⅜
2 Va SW con 5s '58	35	34⅛	34⅛
10 Wabash rfg 5½s '75	7⅛	7⅛	7⅛
1 do 5s D '80	8⅛	8⅛	8+
1 do 4½s C '78	7	7	7
25 Warner B P 6s '39	17½	16⅛	17⅛
2 Warn Sug 7s '41	100	99⅛	99⅛
15 Warren B cv 6s '41	40⅛	38⅛	40⅛
3 Westch Lt 5s '50	104	104	104
57 West Elec 5s '44	92⅜	91⅞	91⅞
5 W Md 5½s A '77	50	50	50
7 do 4s '52	53	52⅛	52⅛
16 West Pac 1st 5s '46	34⅛	33	34
4 W Pa Pow 5sA '46	102⅛	101⅞	101⅞
3 do 5s E '63	101⅜	101⅛	101⅜
8 do 5s B '56	100	99⅞	100
15 West Union 6½s '36	65	61	65
2 do col tr 5s '38	59	59	59
29 do 5s '51	52⅛	51⅛	51⅛
7 do R Est 4½s '50	58⅛	57	57
13 do 5s '60	52⅜	50⅛	50⅛
1 W Sho 1 4s 2361 reg	65⅛	65⅛	65⅛
2 Whl Stl 5½s A '48	49⅛	49⅛	49⅛
10 do 4½s B '53	43	43	43
1 W Eag O 5½s'37ww	102⅛	102⅛	102⅛
2 Wilson & Co 1 6s '41	74⅛	74⅛	74⅛
2 Wis Cen gen 4s '49	32	32	32
13 Yngstn S&T 5s '78	60⅜	60	60
12 do 5s B '70	61	60	60

FOREIGN.

No. thou.	High.	Low.	Close.
37 Abitibi P&P 5s '53	24⅛	20⅛	23
1 Adriatic El 7s '52	79	79	79
5 Akershus 5s '63	60	60	60
2 Alp M Stl 7s '55	44⅛	44⅛	44⅛
1 Antioqua 7s '45 A	8⅛	8⅛	8⅛
2 do 7s '45 B	8	8	8
1 do 7s '45 D	8	8	8
1 do 3d 7s '57	7⅛	7⅛	7⅛
5 Antwerp 5s '58	80⅛	80⅛	80⅛
8 Argen 6s '57 A	46⅛	45⅜	45⅜
20 do 6s '58 B	46⅛	46	46⅛
34 do 6s '59 Jun	46⅛	45	46⅛
11 do s f 6s '59 Oct	45	44⅛	44⅛
7 do s f '60 May	46	46	46
5 do 6s '60 Sept	46	46	46
5 do 6s '60 Oct	45	45	45
2 do 5½s '62	43	42	42
15 do 5s '45	49⅛	48⅜	48⅜
85 Australia 5s '55	74	73	73½
32 do 5s '57	74	72⅜	73⅛
134 do 4½s '56	67⅞	66½	66½
3 Austria gtd 7s '43	92	91⅛	92
1 do 7s '57	42	42	42
2 Batavia P 4½s '42	88⅛	88⅛	88⅛
11 Belgium 7s '55	104⅛	104	104
16 do 7s '56	104	103⅜	104
32 do 6½s '49	99⅜	99⅛	99⅜
61 do 6s '55	96⅜	95	96⅜
6 Berlin City 6½s '50	29⅞	29	29⅞
11 do 6s '58	27	26⅜	27
15 do Elec 6½s '51	46	45	45½
22 do 6½s '59	44	42⅜	43⅜
15 do 6s '55	40	37	37
3 Berlin E El 6½s '56	34⅛	34⅛	34⅛
1 Bolivia 8s '47	6⅛	6⅛	6⅛
1 do 7s '69	4⅛	4⅛	4⅛
9 Brazil 8s '41	23	21⅜	22
26 do 6½s '27-'57	21	20	21
15 do 6½s '27-'57	20⅛	20	20⅛
22 BrasCRyEl 7s '52	16⅛	15	16⅛
6 Breda Er 7s '54 ww	48⅛	46⅛	48⅛
9 Brisbane 5s '58	61¼	61¼	61¼
12 do 6s '50	71	70½	70⅞
32 British 5½s '37	104½	104¼	104⅜
10 do 5s '29-'47	71⅞	71⅛	71⅞
2 Budapest 6s '27-'62	26⅛	26⅛	26⅛
1 Bue Aires 3d6s'60Oct	35	35	35
43 do A 6s '61	30	29⅛	30
6 do Pr 6½s '61	29	28⅛	28⅛
3 Caldas 7½s '46	16	16	16
102 Canada 5s '52	95⅞	95⅝	95⅞
9 do 4½s '36	96⅛	96	96
42 do 4s '60	83	82	82¼
4 do S S 6s '41	26⅛	26	26
1 Carlsbad 8s '54	71	71	71
4 Cauca Val 7½s '46	11	11	11
1 Chile M B 6½s '61	15⅛	15⅛	15⅛
14 do 6½s '57	12	12	12
8 do 6s '61	10⅛	10⅛	10⅛
1 Chile 7s '42	10	10	10
2 Chile 6s '60	8⅛	8⅛	8⅛
1 do 6s '62 March	8	8	8
40 do 6s '63	8⅜	7⅞	8⅜
3 Chilean Mun 7 '60	6⅛	6	6⅛
2 Cologne 6½s '50	30	30	30
7 Colombia 6s '61 Jan	30⅛	29	29
1 do 6s '61 Oct	29	29	29
3 Colom M B 6½s '47	25⅝	25⅝	25⅝
1 Copenhag 5s '52	71	71	71
4 Copen Tel 5s '54	69	69	69
4 Cordoba Cy 7s '57	20	19	19⅛
3 do 7s '37	25	23⅛	25
1 Costa Rica 7s '51	26⅞	26⅞	26⅞
1 Cuba 5½s '53	73	73	73
2 do 5½s '45	39⅞	39⅞	39⅞
24 Cundinamar 6½s '59	11	10¼	11
4 Denmark 6s '42	87	86⅛	86⅛
13 do 5½s '55	80⅛	80	80⅛
32 do 4½s '62	70	69⅛	69⅛
25 Deutsche Bk 6s '32	86⅞	86	86
1 Dom Rep sf 5½s '42	47	47	47
4 do 2d 5½s '40	42	41⅛	41⅛
14 Duke Pr Pw 6s '66	58	57½	58
37 D E Ind sfg 6s '62	93	92	93
2 do 6s '47	94⅛	93⅝	94⅛
1 do 5½s '53 Mar	90	90	90
16 do 5½s '53 Nov	90	90	90
10 El Pow G 6½s '53	41⅛	41⅛	41⅛
2 Estonia Rep 7s '67	43⅛	43⅛	43⅛
3 Fiat 7s '46	77⅛	77	77⅛
10 Finland sfg 7s '50	59⅛	58	59⅛
10 Finland 6½s '56	54⅛	54⅛	54⅛
4 Fram I D 7½s '42	90	90	90
2 Frankft 6½s '53	26⅞	26⅞	26⅞
5 French 7½s '41	118⅛	118⅛	118⅛
3 do 7s '49	112	112	112
3 Gelsenkirch 6s '34	45	44⅛	44⅛
10 Ger S A Bk 7s '50	48⅞	47	48⅞
12 do 6s '38 Apr	45⅛	44⅛	45⅛
23 do 6s '60 July	42⅜	42⅛	42⅜
9 do 6s '60 Oct	42⅛	42⅛	42⅛
33 Ger C Ag L 6½s '58	27⅛	26⅛	27⅛
23 Ger C A B 6s'60 July	42⅞	42⅛	42⅞
10 do Oct	42⅞	42⅜	42⅞
238 Ger Gov I 5½s '65	45⅛	44⅛	45⅛
52 Ger Rep 7s '49	69	68⅜	68⅜
1 Ger Gen El 7s '45	44⅜	44⅜	44⅜
16 do 6s '48	37⅛	35⅛	37⅛
21 Good Hope 7s '45	36	35	36
2 Graz 8s '54	38⅛	38⅛	38⅛
1 Gt Con ELJap 7s '44	42	42	42
1 do 6½s '50	36⅛	36⅛	36⅛
1 Greek 7s '64	34	34	34
1 do 6s '68	21	21	21
4 HansaSSL 6s '39 ww	27	25⅝	27
2 Harpen M 6s '49 ww	41⅛	41	41⅛
11 Seisingfors 6½s '60	46	45	46
2 Hung Mun 7½s '45	20⅛	20⅛	20⅛
2 do 7s '46	21⅛	21⅛	21⅛
1 Ilseder Stl 6s '48	30	30	30
5 Italy 7s '51	92⅞	92⅞	92⅞
13 Japan 6½s '54	66	65	65
11 do 5½s '65	53⅛	53	53
45 Jugoslavia Bk 7s '57	38	35⅛	38
6 Karstadt 6s '43	22⅛	22⅛	22⅛
3 Kreu & T 5s '59	11	10⅛	10⅛
5 Leipzig sfg 7s '47	38	38	38
4 Lombard El 7s '52	63	63	63
2 L Aust HEP 6½s '44	28	26⅞	26⅞
5 Marseilles 6s '34	104⅛	104	104⅛
5 Met Wat 5½s '50	63	63	63
29 Milan City 6½s '52	72	70⅞	72
20 Minas Ger 6½s '58	11⅛	10⅛	11⅛
4 do 6½s '59	11	11	11
1 Montevideo 7s '52	13	13	13
37 N So Wales 5s '57	71	70⅛	71
31 do 5s '58	69⅛	68⅛	69
4 Nord Ry sf 6½s '50	106	106	106
47 Nor Ger Lloyd 6s '47	35	32	35
10 Norway 6s '52	79⅝	77⅝	79⅝
16 do 6s '43	79	79	79
1 do 5½s '65	75⅛	75⅛	75⅛
1 do 5s '63	74	74	74
6 Nor M Bk 5s '67	70⅛	70	70⅛
14 Nor Hy El 5½s '57	61⅛	61	61
7 Nuremberg 6s '52	29⅛	29	29⅛
34 Ont P S 5½s '50	60	58⅜	59
1 Orient D L 6s '53	47	47	47
1 do 5½s '58	43⅜	43⅜	43⅜
7 Panama 5s '63 A	55⅛	55	55⅛
23 Par L Med 7s '58	103⅜	103⅜	103⅜
1 do 6s '58	103⅜	103⅜	103⅜
4 Par Arl RR 5½s '68	103⅛	103	103
1 Paulista Ry 7s '42	46	46	46
1 Peru 1st 6s '60	5⅛	5⅛	5⅛
1 do 2d 6s '61	5⅛	5⅛	5⅛
2 Pirelli 7s '52	92	92	92
5 Poland 8s '50	58	57⅛	58
13 do 7s '47	48	47⅛	47⅛
2 do 6s '40	54	53⅞	54
38 Prussia 6s '52	31⅞	30⅛	31⅞
29 do 6½s '51	32⅛	31	32
5 Onsiad 7s '41	86	85⅛	86
9 do 6s '47	77	76	76
8 Rhinelbe 7s '46	36	35⅛	36
6 Rhine Main 7s '50	55	55	55
12 Rhine R Wtr 6s '53	28⅛	27⅞	28⅛
1 Rhine West 7s '50	45⅛	45⅛	45⅛
18 do 6s '52	42⅛	42	42⅛
35 do 6s '55 ww	42⅛	41⅛	42⅛
2 Rio de Jan 6½s '53	7⅛	7⅛	7⅛
2 Rio G d Sul 7s '66	7	7	7
1 do 6s '68	7⅛	7⅛	7⅛
11 Rome 6½s '52	76⅛	75⅛	75⅛
1 Rotterdam 6s '64	96⅛	96⅛	96⅛
18 Royal D 4s '45	82⅜	82⅜	82⅜
4 Rumania I 7s '59	37⅞	37⅛	37⅞
5 Salvador 8s '48	41	41	41
7 Sao Paulo St 7s '40	59	56⅛	56⅛
14 Santa Fe Arg 7s '42	36⅛	36⅛	36⅛
8 Sax P W 7s '45	42	40⅛	40⅜
12 do 6½s '51	37	35	37
18 Serbs C Sl 8s '62	35	34⅛	35
8 do 7s '62	30⅛	29⅞	30⅛
15 Siemens & H 7s '35	62	61⅞	62
3 do 6½s '51	54⅛	54	54
3 Silesia Pr 7s '58	36⅛	35⅛	36⅛
5 Silesia L A 6s '47	29⅛	29⅛	29⅛
2 Styria 7s '46	25⅛	25⅛	25⅛
17 Sweden 5½s '54	90⅛	89⅞	90⅛
5 Swiss 5½s '46	104	104	104
6 Sydney 5½s '55	63	62⅛	62⅛
3 Toho E P 7s '55	47⅛	46⅞	46⅞
16 Tokio Cy 5½s '61	47⅜	47⅛	47⅜
2 do 5s '52	36	36	36
1 Tokio El L4 6s '53	36⅛	36⅛	36⅛
1 Tolima Dep 7s '47	10	10	10
2 Trondhjem 5½s '57	58	58	58
3 Tyrol HEP 7½s '55	40	40	40
3 do 7s '52	33	33	33
2 Uligawa E P 7s '45	53⅛	53⅛	53⅛
11 Un St Wks 6½s '51A	30⅛	29	29⅛
39 do 6½s '47 A	30⅛	29⅛	30⅛
15 do 6½s '51 C	31	29	31
10 Uruguay 6s '60	27	26⅛	26⅛
4 Vienna Cy 6s '52	52	52	52
4 Warsaw Cy 7s '58	35⅛	35	35⅛
18 WestphUEP 6s '53	27⅛	26⅝	27⅛

CHICAGO CURB EXCHANGE STOCKS

	Sales.	High.	Low.	Close.	Prev. close.
Can Marconi	200	⅜	⅜	⅜	⅜
Corp Tr Shrs AA	50	1.22	1.22	1.22	1.23
Insull U Inv Inc	50	.08	.08	.08	⅛
Mer Fin Corp A	200	10⅛	10⅛	10⅛	10⅛
NationWideSec B	20	1.80	1.80	1.80	1.70
Niag Hud P NS	100	9⅝	9⅝	9⅝	9⅛
No Am T S '55	400	1.37	1.35	1.37	1.40
Do '56	95	1.35	1.35	1.35	1.34
Std Gas Am A	50	7	7	7	7
Stand Oil Ind	393	21⅞	21⅛	21⅛	21⅛
Stand Oil Ky	100	13⅛	13	13	12
TrusteesSysD pf	230	45⅛	45	45⅛	46
U S Lt & Po B	25	1.85	1.85	1.85	1.80

Total sales, 1,900 shares.

TAX WARRANTS

[Quoted by Enyart, Van Camp & Fell.]

	1930. Bid.	1930. Ask.	1931. Bid.	1931. Ask.
CITY OF CHICAGO.				
Corporate	.92	94	93	95
Bonds & Interest	.91	96	..	..
Library M. & O.	.92	96	81	85
Playgrounds	..	..	75	80
T. B. Sanitarium	.93	97	82	87
Schools—Educational	.90	93	81	84
Schools—Building	.90	95	75	78
Schools—"E" Scrip	..	..	65	68
Schools—"B" Scrip	..	..	73	77
COOK COUNTY.				
Corporate	.90	93	85	89
Highways	.93	96	86	91
SANITARY DISTRICT.				
Corporate	.91	96	90	93
Bond & Interest	.93	96	90	95
WEST PARKS COMMISSIONERS.				
Salaries [Corp.]	.80	85	59	62
SOUTH PARKS COMMISSIONERS.				
Salaries [Corp.]	..	..	87	92
LINCOLN PARKS COMMISSIONERS.				
Salaries [Corp.]	.85	90	87	92

NEW YORK BANK STOCKS

	Bid.	Asked.		Bid.	Asked.
‡Baks Tr.	51¼	51⅜	Fifth Av.	900	1000
†Bk of M	20	20⅛	First Na.	1020	1040
BofNY&T.	215	225	Guar Tr.	210	213
Br Trust.	145	155	Harr Nat.	120	160
†C Hano.	102¼	104⅛	‡Irv Tr.	16⅛	17
†Ch Natl.	26⅛	26⅜	§Mfrs Tr.	20⅛	21
‡Chemical	31⅛	32	†Na City.	33⅜	34¼
Commer	103	108	§N Y Tr.	68⅛	70
‡Continen	14¼	15	§Pub Natl	18⅛	19⅛
†Corn Ex.	50	51½	†Title Gu	28	29
§Co Tr.	17	19	U S Tr.	1250	1290
†Em Tr.	19⅝	20¼			

†$10 par. ‡$20 par. §$25 par. xDividend.

ATTENTION MANUFACTURERS

Competent sales representative available to sell your product on Pacific Coast. Products for full or part time. Replies held in confidence.

Address O B 128, Tribune

CHICAGO STOCK TRANSACTIONS

Tuesday, July 26, 1932.

Shares sold today	40,000	Total sales 1932 to date	9,171,000
Year ago	76,000	Total sales 1931 to date	21,868,200

Prev. 1932 High.	Low.	Div. yld. pct.	Bid.	Asked.	Description. div. rate, $s—	Sales.	High.	Low.	Close.	Net chge.
12	5¼	...	5	7	Adams Mfg	10	7	7	7	+ 1⅝
12¼	1	...	1	1⅛	Assoc Tel Util	100	1⅛	1⅛	1⅛	— ⅛
8	2	...	3	5	Bastian Bless	50	4	4	4	....
18⅝	4½	...	6	6¼	Bendix Avia	600	6½	6¼	6¼	— ⅛
12⅛	3⅝	...	5	5⅛	Borg Warner	600	5⅝	5	5	— ⅛
80	50⅝	12.5	56	58	Do pfd	50	57	56	56	— 4
14	2	...	3⅛	4½	Bruce E L	50	4½	4½	4½	+ ½
2⅞	⅝	...	...	1⅛	Butler Bros	100	1⅛	1⅛	1⅛	....
69⅛	15	18.8	32	33	Cent Ill P S pfd [6]	20	32	32	32	....
55	8	...	13⅛	20	Cent & S W pl pf	60	14	13⅝	13⅝	+ 1⅝
2⅜	⅝	...	1	1⅛	Chi Invest	12,800	1⅜	1⅛	1⅛	....
6⅞	1⅛	...	2⅞	3	Cities Service	6,100	3	2⅝	3	+ ⅛
122	48⅞	8.8	57⅝	58	Com'wlth Edis [5]	900	59	57½	57½	— 1½
2⅜	⅛	...	⅞	1⅛	Cont Chi	1,700	1⅛	1	1	....
21	7⅞	16.7	12	12½	Do pfd [2]	50	12½	12½	12½	+ ½
8⅛	2	...	2½	2⅝	Cord Corp	200	2⅞	2½	2½	....
13	2⅛	...	3⅝	4¼	Crane Co	100	3⅝	3⅝	3⅝	+ ⅜
42	15	...	14	18	Emp G & F 6⅛% pfd	100	17	15	17	— 1½
13⅛	5¼	12.5	7½	8½	Gt Lakes Dredge [1]	50	8	8	8	....
1⅛	⅛	...	...	½	Grigsby Grunow	50	⅝	⅝	⅝	— ⅛
11⅛	3½	...	3½	4	Hall Print	150	3⅞	3⅝	3⅞	+ ⅛
4	1	...	1	1⅛	Houd Her B	100	1⅛	1⅛	1⅛	....
22⅛	10	13.3	15	16½	Katz Drug [2]	50	15	15	15	....
4⅝	⅞	...	...	1½	Libby McNeill	200	1½	1⅛	1½	....
10⅛	2	20.0	1⅞	2⅛	Lindsay Lgt [.40]	130	2	2	2	....
5	2	...	2	3	Manh Dearborn	50	2⅛	2⅛	2⅛	+ ⅛
13	3	...	3⅝	4	Marshall Field	100	3⅞	3⅝	3⅞	+ ⅛
10⅛	3	...	3⅝	4	McWill Dredg	50	4	4	4	— ⅛
7	⅛	...	...	⅝	Mid West Util	4,600	⅛	⅛	⅛	— ⅛
40	1	...	1⅛	6	Mid Ut 6% A pfd	10	1	1	1	—37½
32	2	...	2	3	Do 7% A pfd	30	2	2	2	....
45	2	...	2½	6	Do 6% pl	40	5	2	5	+ 3
50	3	...	3½	7	Do 7% pl	10	4	4	4	....
12	⅛	...	...	⅛	Nat El Pow A	150	⅝	⅝	⅝	....
20⅛	7⅛	12.0	8½	12	Nat Std [1.20]	50	10	10	10	— ⅛
21⅜	9	8.3	11⅛	13	N W Bancorp [1]	100	12⅛	11⅝	12⅛	+ 1⅛
115	27	10.3	27	30	Pub Ser $100 par [3]	100	29⅛	29⅛	29⅛	— ⅛
125	22	10.0	29	29⅛	Do n p [3]	50	30	30	30	+ ⅛
104⅝	49⅝	10.5	57	....	Do 6% pfd [6]	40	57	56⅝	57	....
103	50⅛	8.9	78	79⅛	Quaker Oats [7b]	10	79	79	79	....
107⅛	95	5.9	101⅛	102⅝	Do pfd [6]	30	101⅛	101⅛	101⅛	+ ⅛
10⅛	5⅛	...	5⅛	6	Ryerson	50	6	6	6	+ ⅛
19	7	8.3	11⅝	12	Swift & Co [1]	350	12	11⅞	11⅞	— ⅛
25⅝	9⅛	15.8	18⅝	19	Swift Intl [3]	500	19⅛	19	19	— ⅛
15⅝	8	10.0	10	11	Thompson J R [1]	100	10⅛	10⅛	10⅛	— ⅛
25	10⅝	10.7	14⅝	15	U S Gypsum [1.60]	300	15	14⅝	15	+ ⅛
12⅝	5	...	6⅝	7	U S Rad & Tel	200	7	6⅝	7	....
11⅛	2	...	2½	2⅝	Util & Ind pfd	250	2⅝	2⅝	2⅝	....
23⅛	14	15.6	16	17⅛	Vortex Cup A [2.50]	150	16⅛	16⅛	16⅛	— ⅛
11⅛	8⅛	...	9	9⅛	Walgreen	350	9⅛	9	9	....
4	2	8.0	1⅞	2	Wis Bank Shares [.16]	1,350	2	2	2	....
1⅛	⅛	...	⅛	⅝	Zenith Radio	50	⅝	⅝	⅝	....

*Ex dividend. †First sale since ex dividend date or dates. xr—Ex rights. a—Plus extras. b—Including extras. e—Paid last year. f—Payable in stock. g—Paid so far this year. h—Cash or stock.

BONDS.

Prev. 1932- High.	Low.	Sales.	Issue—	High.	Low.	Close.	Net chge.
37	11½	$1,000	Met West Side El 4s '38	11½	11½	11½	— 1

TWO EASTERN TRUNK RAILWAYS' EARNINGS DROP

New York Central and Pennsylvania Report.

[Chicago Tribune Press Service.]

New York, July 25.—The New York Central and the Pennsylvania, two important trunk lines in the proposed 4 system eastern consolidation, were among the railroads to report today substantial decreases in earnings for June and six months.

The New York Central reported a decrease of $10,806,000 in June gross and a decrease of $3,589,000 in net operating income for the month. The net from income operations was $192,000, which contrasted with an operating deficit in May this year.

The Pennsylvania reported that freight revenue decreased $9,063,000 to $18,108,000 in June, compared with June, 1931, and that passenger revenue decreased $3,074,000 to $4,606,000. In the six months freight revenue decreased $45,890,000 to $118,166,000 and passenger revenue declined $14,216,000 to $32,491,000. There were drastic reductions in expenses so that the decline in net operating revenue for June was held in $1,459,000 and the decline in the six months to $3,929,000.

Other Rail Incomes Down.

Norfolk and Western railway had net income of $5,380,018 in the first half year, equal to $3.49 a common share, compared with $9,098,600, or $6.14 a share, in the first six months of 1931. Other roads reporting June net income showed:

	1932	1931
Norfolk & Western	$1,173,723	$2,293,346
Lackawanna	61,052*	837,885
New Haven	805,921	1,706,339
Great Northern	$695,729	$1,177,087
Central of New Jersey	41,966	178,748

*Deficit.

Will Plan Fight.

Cleveland, O., July 26.—(AP)—Detailed plans for railroad labor's fight against the four system consolidation of eastern railways will be made by chiefs of 22 brotherhoods at a meeting here next week. The unions fear more men will be out of work if the plan is a success.

Consider Rail Merger.

New York, July 26.—(AP)—The first formal study of the interstate commerce commission's 4 system consolidation program was undertaken by the heads of the four trunk lines at a conference today in the Pennsylvania railroad offices. They will meet again Aug. 12.

None of the executives would comment on the rumored dissatisfactions of the Pennsylvania and New York Central systems, which were said in some quarters to hold out threats of rejection of the plan by both.

Daniel Willard, president of the Baltimore and Ohio railroad; W. W. Atterbury, president of the Pennsylvania system; P. E. Crowley, former president and director of the New York Central, with R. D. Starbuck, vice president of that system; O. P. and M. J. Van Sweringen, of the Chesapeake and Ohio Nickle Plate, and J. J. Bernet, president of the Chesapeake and Ohio, attended the meetings.

Bonds Withstand Profit Taking

New York, July 26.—(AP)—The bond market hesitated for a time today, under a barrage of profit taking, but resumed its steady forward jog when offerings, at minor recessions, dwindled to a minimum.

The railroads as a whole provided the best performance of the day, although oil specials showed the greatest individual gains. The industrials and utilities generally followed a narrow range and modest advances outnumbered declines.

Outside of the maintenance of better sentiment for most classes of senior obligations, there was little trade or industrial news that had any bearing on the list. German bonds again advanced following the lifting of martial law in Berlin and Brandenburg.

While a number of the railroads gave ground, substantial gains were recorded by some issues of Boston and Maine, Canadian Pacific, Central Pacific, Central of New Jersey, Chicago and North Western, Erie, Great Northern, Hudson and Manhattan, Illinois Central, K. C. Southern, M-K-T, New York Central, New Haven, Pere Marquette, and Southern Pacific.

Richfield Oil 6s and Pan American Petroleum 6s led the lubricating group with gains of around 7 points each. Strength was also shown by loans of Shell Union, Houston and Sinclair. American Telephones firmed and Western Union 6½s gained 4¼ points. International Telephones eased.

Australian bonds steadied after early recessions. United States government loans firmed in light trading.

NIAGARA HUDSON POWER

Niagara Hudson Power corporation reports consolidated net income for the three months ended June 30 of $2,503,486, equivalent to 28 cents a common share for the same period in 1931. For the twelve months ended June 30 net income was $13,068,373, or $1.50 a common share, compared with $13,733,884, or $1.58 a share for the preceding twelve months.

Hershey Chocolate company for the quarter ended June 30 had net income of $1,000,445, compared with $2,047,950 in the June quarter 1931. For the first half year net income was $2,743,824, compared with $4,718,680 in the first half of 1931.

United States Leather company reports net loss of $414,259 before inventory adjustment for the six months ended June 30, compared with net loss of $666,294 in the first half of 1931. For the June quarter net loss was $391,085, against net loss of $318,284 in the 1931 quarter.

Consolidated net profit of $153,821, equivalent to 12 cents a share for the June quarter was reported by the Frank G. Shattuck company. This compares with $259,502, or 20 cents a share in the preceding quarter and $532,107, or 41 cents a share in the June quarter last year.

Powder Loss and Profits.

Wilmington, Del., July 26.—(AP)—The Atlas Powder company today reported a net loss, after depreciation, of $154,397 for the first six months of this year.

After paying the dividend on the preferred stock at the rate of six per cent per annum, the deficit for the period amounted to $450,224, compared with net profit of $113,200 for the same period of 1931.

The first quarter loss, after preferred dividends, amounted to $227,143 and the second quarter loss was $223,080.

Net profit of $300,216 for the first six months of this year was reported today by the Hercules Powder company. This compares with a profit of $736,103 for the same period last year. The second quarter profit, amounting to $213,011, shows a gain over the first quarter, which netted $87,205.

"Look for a future in aviation" says an advertiser who offers to train ambitious men.

* * *

A teacher of opera stars offers to train boys' voices.

* * *

"Golf instruction. Three months' course $100. Guaranteed, or your money back," says another teacher.

* * *

A Harvard graduate offers his services as a tutor to students entering high schools and colleges.

* * *

Boxing lessons are offered by a famous practitioner of the manly art.

* * *

"Sewing operators earn good pay. Train now," says the advertisement of a local trade school.

* * *

A dozen schools offer to improve your contract bridge.

* * *

A new type of school provides instruction on how to be a bus driver or a bus line operator.

* * *

"Personality developed! Overcome self-consciousness. Develop charm," says a well-known instructress.

* * *

Don't say you never had a chance! Hundreds of opportunities are open to learn a paying trade, to increase your general knowledge, to add polish to your social accomplishments! Every Sunday the Tribune Want Ad Section prints scores of offers from schools of all kinds. Look through the advertisements appearing under *Instruction, Trade Schools, Dancing Schools, and Musical & Dramatic* in the Sunday Tribune Want Ad Section.

U. S. STEEL O K'S ITS DIVIDEND ON PREFERRED

Directors Draw on the Surplus.

BY HOWARD WOOD.

Directors of the United States Steel corporation yesterday declared the regular $1.75 per share dividend on that corporation's preferred stock. This dividend is payable on Aug. 30, to stockholders whose names are on the record books at the close of business on Aug. 1.

Yesterday's action by the directors preserves the unbroken record of payments on the senior issue dating from the second quarter of 1901 when the corporation was organized.

Prior to the meeting opinion was pretty evenly divided as to whether the directors would declare the dividend. In the first quarter of this year U. S. Steel had reported a final deficit of $19,523,468 after preferred payments. In the second quarter operations fell to new low levels, and to date there has been no improvement in the steel business, although prospects for fall are somewhat better.

Payment of the preferred dividend, therefore, is considered a gesture of confidence in the future on the part of steel directors.

Reports Net Loss.

The corporation reported for the June quarter a net loss of $20,452,173, before preferred dividends, compared with $13,218,549 in the preceding q rter, making net loss for the first half year, before preferred dividends, of $33,670,722. This compares with net profit, including $7,160,966 of special income, of $14,156,412 for the first half of last year. A statement issued after the meeting said:

"As shown by the quarterly statement the results from all operations, after allowance of $9,872,733 for depletion, depreciation, and obsolescence, fell short by $20,452,000 of earning anything for the preferred. The preferred dividend today declared was, therefore, drawn entirely from surplus.

"Nothing has been earned for the preferred stock since the third quarter of 1931. The preferred dividend has, however, been paid in full, resulting in a total draft on surplus during the year ending June 30, 1932, in order to cover both net losses from operations and the preferred dividends for the period of $60,008,670.

"For the same period common dividends were declared in the amount of $13,054,878. Surplus has thus been reduced since July 1, 1931, by $73,063,548.

"In view of this very large draft upon surplus and current available resources within the last year, it is apparent that improvement in the business and earnings must in the future determine dividend action on the preferred stock."

Millions Out of Surplus.

To pay quarterly dividend on the preferred necessitated a $6,304,919 dip into surplus. Final deficit for the June quarter, therefore, was $26,757,092, compared with a final loss of $19,523,468 in the first quarter and a deficit of $7,617,856, after dividends, in the June quarter last year, when total dividend payments, including $8,704,292 on the common stock, aggregated $15,009,211.

In deciding to maintain the corporation's unbroken preferred dividend records directors doubtless took into consideration recent economies and improved efficiency which have enabled the nation's greatest industrial concern to carry on despite a tremendous drop in the rate of operations.

In the first place, U. S. Steel eliminated fixed charges by retiring all of its bonds on the crest of the bull market, although there are some issues of subsidiaries outstanding.

Modernization of plants and increasing the efficiency of the corporation's personnel by replacing many veterans with younger and more vigorous men have been factors. Also, wages have been cut twice, the latest reduction of 15 per cent having been put into effect on May 16.

At the close of 1931 U. S. Steel had net working capital of $430,652,000, a reduction of nearly $39,000,000 from the preceding year end. Current assets of $494,522,808 included $75,239,562 cash and nearly $70,000,000 of marketable securities. Profit and loss surplus was $421,837,192.

Sees Signs of Upturn.

Another indication that optimism now may be more easily found among U. S. Steel directors was seen in a statement made yesterday by Sewell L. Avery, who in addition to being a member of the Steel board, is president of Montgomery Ward & Co. and the United States Gypsum company. At a meeting in Chicago of the regional managers of Montgomery Ward Mr. Avery said:

"Signs of an upturn for business generally are now apparent."

Denial was made yesterday in New York of rumors from the imperial economic conference at Ottawa that the United States Steel corporation was planning early completion of its plant at Ojibway near Windsor, Ont. At the same time, however, it was admitted that if the steel manufacturers of Great Britain and Canada reached an agreement on Canadian steel imports looking to a revival of prosperity for the British steel industry at the expense of the steel manufacturers of the United States, enlargement of the steel corporation's Ojibway plant to meet such competition and seek to save United States Steel's export trade to Canada undoubtedly would be considered. No attempt, however, to complete the Ojibway plant on its original plan calling for the expenditure of some $42,000,000 is in prospect.

OTHER STEEL EARNINGS

Directors of Jones & Laughlin Steel corporation declared a quarterly divi-

(Continued on page 22, column 2.)

Prices Higher in Chicago's Stock Mart

Shares were steady on the Chicago Stock Exchange yesterday, with gains possibly outnumbering the losses in the more active issues listed. Trading livened up also, the number of shares changing hands being better than double the average of recent weeks. However, trading in Chicago Investors corporation acounted for 11,500 of the shares changing hands. The stock touched a high of 1¾, but closed unchanged at 1½.

In the general list Adams Manufacturing gained 2 points to close at 7. E. L. Bruce picked up ½ to close at 4½. Crane was higher by ¾ of a point and Hall Printing was a minor fraction to the good.

Among Advancing Stocks.

Marshall Field, closing at 3⅜, was ⅛ of a point higher. Northwest Bancorporation gained 1¼ to close at 12¾. Quaker Oats preferred continued its steady advance by advancing ½ point to close at 101½. U. S. Gypsum was a minor fraction higher at 15. Both the Swift issues were fractionally lower in slower trading.

Cities Service was one of the most active issues of the day, advancing ⅛ to close at 3 on 5,350 shares changing hands. Commonwealth Edison along with utilities on the New York board, suffered a relapse, dropping 1⅛ points to finish at 57½.

Fractional losses were noted in the automotive section. Borg-Warner preferred slipped 4 points from the last transaction to close at 56.

Grigsby-Grunow Report.

D. M. Compton, vice president and general manager of the Grigsby-Grunow company, manufacturer of radios and electrical refrigerators, yesterday issued a preliminary balance sheet as of June 30, 1932. Mr. Compton pointed out that although the company showed a net loss of $831,146 for the six months ending June 30, there was included over $900,000 worth of depreciation, saying, "despite our improvements to property and b nd retirements, we gained in working capital during this six months' period."

The balance sheet showed quick assets of $1,598,601 as of June 30, with total current assets of $4,044,272. Investments were put at $2,438,173, with fixed assets, $12,960,722. Patents, trade name, and good will were given at $3,125,000. Total assets were listed as $23,257,990.

Current liabilities were given as $890,031. Total liabilities, including a $2,766,081 deficit at the beginning of the period, were placed at $23,257,990.

PIPE LINE FIRM FILES ANSWER TO BANK'S SUIT

Wilmington, Del., July 26.—(AP)—The Missouri-Kansas Pipe Line company and its receivers today filed an answer in Chancery court to the foreclosure suit begun recently by the Peoples-Pittsburgh Trust company of Pittsburgh, Pa.

The trust company action was filed to foreclose and sell collateral deposited by the pipe line company to secure payment of $1,600,000 in two year notes issued by the company in March, 1931. The answer stated if the foreclosure sale is permitted at this time it would result in a total loss to unsecured creditors and the investment of the company's 22,000 stockholders.

The receivers stated the value of the collateral is greatly in excess of the indebtedness and that its fair value is about $10,000,000. If the sale is postponed a reasonable time, it was claimed, the receivers, who are also receivers for the Kentucky Natural Gas company, can negotiate for additional natural gas contracts and work out the financial difficulties of the company.

Cuba Repays $500,000 New York Bank Loan

[Chicago Tribune Press Service.]

HAVANA, Cuba, July 26.—The government today repaid $500,000 of the $2,278,125 short term loans advanced by an American bankers' syndicate last June to pay external obligations due June 30. The syndicate includes Chase National and National City of New York and Continental Illinois of Chicago. The treasury also paid $85,000 and $193,000 for payment of interest an amortization on Morgan & Spyer loans, respectively, due July 30.

BUSINESS STRESS MAY FORCE MERGER OF OCEAN SHIPPING

[Copyright: 1932: By the New York Times.]

PARIS, July 26.—The North Atlantic steamship conference met here today to tackle the problem of surplus tonnage and the resultant uneconomic competition among the leading passenger carrying lines.

Rumors emanating from reliable sources suggest the possibility of several big steamship company mergers in the near future. One of the likeliest mergers, it is said, would be a combination of the White Star and International Mercantile Marine and the Roosevelt Shipping company, the last named being the operators of the Leviathan and other United States lines.

The slump in Atlantic travel resulting from the depression will force either mergers or some sort of a pooling arrangement among the competing lines, according to an important steamship official attending the conference here.

"The North Atlantic conference met today," he said, "in a joint conference with the members of the Mediterranean shipping conference, under the chairmanship of De Maigiaive. The joint meeting decided to extend the appointment of Emile Lederer to cover the operations of both the conferences and the system of audit control in the United States and Canada will enter into a larger sphere of action forthwith."

P. A. S. Franklin of the International Mercantile Marine will arrive in Paris tomorrow and is expected to preside at a conference at which the results of the new low rates will be fully discussed.

Reparations Agreement a Boom to German Bond Prices

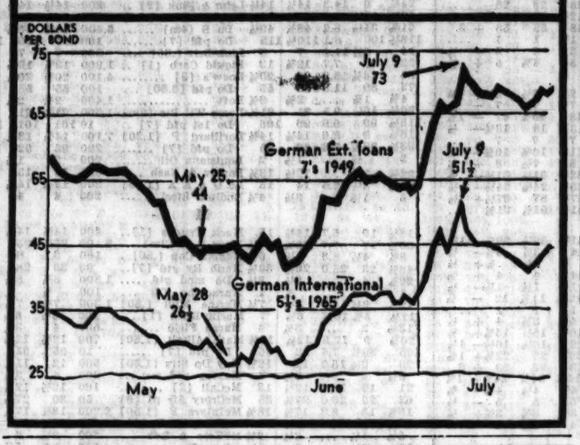

Bright Spots in the Day's Business

Outside of the United States Steel and Studebaker dividend actions and reports of some automakers doing better business, as recounted in other columns of today's Tribune, the following cheerful factors were noted:

[BY THE ASSOCIATED PRESS.]

Reports from Fitchburg, Mass., in the heart of the textile industries of New England, confirmed rumors that operations there were expanding. The Arden mills of the American Woolen company are working full time with 50 per cent of the normal help. The Star Worsted company is operating with two thirds of the usual crew. The Fitchburg Yarn company and the Fitchburg Duck mills are also going part time with prospects for business this fall good.

L. A. Downs, president of the Illinois Central Railroad company, said, "Crops are good in the Illinois Central's territory, and this and other factors have resulted in a distinct change toward better sentiment as to the business outlook."

From Hazelton, Penn., came word that McGowan Brothers, Inc., a silk mill, resumed operations after being suspended for a month. The plant will run with three eight hour shifts daily and employs 150 men.

Domestic sales of evaporated milk were 4.6 per cent greater in the last five months than during the similar period of 1931 with 591,551 more cases sold. The increase is said to result from expanded use by welfare agencies.

The Tulsa [Okla.] World said the Consolidated Oil company has made a profit the first six months of 1932, with economies assisting.

At Fort Worth, Tex., the Williamson-Dickie Manufacturing company, which makes clothing, is working a night shift for the first time in two years. Operators numbering 150 were added to the force.

At Superior, Wis., the grain committee of the northwest shippers advisory board forecast big crops in the near northwest would require greatly increased transportation facilities. For grain alone, the forecast said, nearly three times the facilities used in July, August and September last year will be required in the similiar period this year.

At St. Paul, Minn., Levine & Tanz, Inc., women's apparel manufacturers, announced doubling of its working force within the next week, due to increased business. The firm will be operating at capacity with from 100 to 125 employés.

Nation's Monetary Gold Stock Holds About Even

New York, July 26.—(AP)—The New York Federal Reserve bank's gold statement today showed little change in metal holdings. Imports of $83,700 from Mexico were reported, together with a net loss of $100,000 caused by an increase of that amount in stocks of gold held under earmark for foreign account. There were no exports.

Quaker Oats Co. Announce Price Cut on Products

The Quaker Oats company announced yesterday that effective immediately the selling prices of many lines of cereal products are being reduced.

WHAT FIFTY STOCKS DID

ADVANCES.

Am Rad & S S..	½	Packard	⅛
Anaconda	⅛	Phillips Pet	⅛
Barnsdall A	⅛	Pure Oil	⅛
Case J I	⅛	Rem Rand	⅛
Consol Oil	⅛	Reynolds Tob B..	¼
Gen Electric	¼	Texas Corp	⅛
Gold Dust	¼	Uni Aircraft	⅛
Macy & H	1¼	Vanadium	¼
McK Tin Pl.....	⅛	Westghse El	½
Mont Ward	¼		

DECLINES.

Allied Chem	1¼	Int Tel & Tel...	⅛
Am Can	⅛	Johns-Manv	⅛
Am Tel & Tel...	⅛	Nat Biscuit	⅛
Am Tob B.....	⅛	Nat Da Prod....	¼
Atchison	⅛	N Y Central....	⅛
Atl Refining	⅛	Socony Vac	¼
Auburn	2½	Sou Pacific	¼
Ches & Ohio....	⅛	Std Brands	¼
Consol Gas	⅛	Std Oil Cal....	1
Conti Oil	⅛	Std Oil N J.....	⅛
Corn Prod	⅛	Un Carbide	⅛
Drug Inc	⅛	Un Pacific	½
Du Pont	⅛	Uni Corp	¼
Eastman Kodak ..	1½	U S Steel.....	1
Gen Motors	⅛	Woolworth	⅛
Int Nickel	⅛		

U. S. TREASURY

WASHINGTON, D. C., July 26.—The following is a statement of the condition of the United States treasury on July 23:

Income to date this year.....	$ 65,215,818
Income to date last year.....	88,251,150
Decrease	$ 23,035,332
Outgo over income this year....	$252,452,464
Outgo over income last year..	166,840,748
Increase	$ 87,611,716
Balance general fund today.....	$169,167,156
Balance previous day	178,655,805
Decrease	$ 9,488,649

I. C. R. R. REPORTS BETTER TRAFFIC FOR ITS LINES

Illinois Central system reports a material increase in freight traffic for the second successive week. The 22,364 cars handled last week were 1,095 ahead of the July 16 week, which showed a gain of 3,500.

This raises hopes for improved earnings for July. June net earnings of the Illinois Central were under 1931 for the second month in succession. There also was a 50 per cent decline from net in May this year.

Gross operating revenues of the line last month were $6,817,479, compared with $7,326,835 in May this year and $9,976,082 in June, 1931. Net operating income of $260,495 for June contracte with $547,915 in May this year and $721,806 in June of 1931.

Favorable earnings in the first four months of 1932 were sufficient to permit a good showing for the half year. Although gross operating revenues of $44,824,817 were $16,008,169 less than in the first six months of last year, net operating income of $4,839,826 was $1,447,057 larger than a year ago. This figure is after operating expenses, taxes and rents. After fixed charges there was a deficit, but it was smaller than in 1931.

CRUDE OIL DATA SHOWS INCREASE IN JULY 23D WEEK

New York, July 26.—(AP)—Daily average gross crude oil production in the United States increased 51,000 barrels in the week ended July 23, totaling 2,205,850 barrels, the American Petroleum Institute's weekly summary indicates. Daily average production east of California increased 51,600 barrels to 1,733,950 barrels.

Refineries representing 95.1 per cent of estimated total capacity, operated at 61.8 per cent of their capacity, reported daily average runs of crude oil to stills as 2,263,400 barrels. Daily average the previous week for refineries representing 95.1 per cent of total, operated at 62.5 per cent of capacity, was 2,288,000 barrels.

Daily average cracked gasoline by refineries representing 95.6 per cent of total charging capacity was 465,100 barrels. Daily average production the previous week by refineries representing 95.6 per cent of total was 456,100 barrels.

PACKING HOUSE OUTPUT RECEDES, REPORT SHOWS

Contrary to the seasonal trend, the volume of production in the nation's slaughter houses continued to decrease in June, the business survey of the Seventh federal reserve district showed yesterday. The June volume was 3½ per cent under a year ago and 10 per cent under May, 1932.

In the whole trade, June export shipments averaged slightly more in volume than for the previous month.

Creamery butter manufacturers in this district showed a recession in June of 8 per cent from June, 1931. In Wisconsin, cheese factories remained at approximately 80 per cent of the 1924 level.

Treasury Closes Books on Latest Issue of Its Notes

The secretary of the treasury has announced that the books for subscriptions to 2½ per cent treasury notes, series B-1934, maturing Aug. 1, 1934, and 3¼% treasury notes, series A-1936, maturing Aug. 1, 1936, closed at the close of business Monday, July 25, 1932. Subscriptions placed in the mail before 12 o'clock midnight Monday, July 25, 1932, will be considered as having been entered before the close of the subscription books.

SUMMARY OF THE DAY'S MARKETS

CHICAGO.

STOCKS—Steady.

WHEAT—Higher, gains 1⅜@2⅛c. July, 47⅞c; September, 49⅜@49½c; December, 52⅝@52⅝c. Selling limited.

CORN—Declines ⅝@⅞c. Buying poor. July, 30½c; September, 32@31⅞c; December, 32⅛c.

HOGS—10@20c lower. Top, $3.00; average, $4.50. Receipts, 25,000; estimated today, 15,000.

CATTLE—10@25c lower. Heavy cattle scarce. Top, $9.60. Bulk of sales, $7.00@9.50. Receipts 10,000; estimated today, 8,000.

LAMBS—25@50c higher. Top, $6.85; average, $5.90. Receipts, 13,000; estimated today, 10,000.

NEW YORK.

STOCKS—Lower.

HOW STOCKS PERFORMED

	Tues.	Mon.
Number of advances.....	208	458
Number of declines	216	68
Stocks unchanged	138	97
Total issues traded	562	621

GRAIN BOARD ORDERS FIGHT IN U. S. COURTS

Carey Replies to Hyde Group.

BY PAUL POTTER.

The Chicago Board of Trade's directorate voted unanimously yesterday afternoon to appeal to the federal courts from the order of the grain futures commission. That order, issued by Secretaries Lamont and Hyde and Attorney General Mitchell, would close the board for 60 days if it continued its refusal to admit the Farmers National Grain corporation to clearing house privileges.

PETER B. CAREY.

The Board of Trade directors authorized a petition in the United States Circuit Court of Appeals in Chicago, but the carrying of the appeal to the Supreme court if necessary.

Weymouth Kirkland, counsel for the exchange, who was in the directors' meeting, stated at its close that a brief petition would be filed in the federal court, probably early next week, but certainly before the expiration of the fifteen day grace period provided by the grain comission in its ruling announced last Saturday.

Carey Issues Reply.

Thoroughly aroused by what he termed "another political maneuver," President Peter B. Carey scored crisply the second statement of the three cabinet members composing the commission, issued in Washington late Monday evening. In this dispatch the commission was quoted as hoping that "efforts of the board's president to discredit the administration of the law or to satisfy some antagonism has not gone so far as to make unfounded predictions creating business uneasiness."

"Those charges are utterly false," Mr. Carey asserted. "It was necessary for us to act quickly to retain public confidence when the commission itself informed the public, through newspapers, that the Board of Trade was suspended for sixty days, when the board did not receive its notification until 10:30 Monday morning.

Refuses to Be Muzzled.

"We succeeded in doing this because we refuse to be muzzled by the political office holders who have taken action against us. We want the public to know that this situation was not initiated by the Board of Trade. The grain futures administration ordered us to close. Now, with every sign of panic, the commission, it appears, wants the public to believe it was only joking. We took the order seriously; we continue to do so, and will fight against it."

Mr. Carey pointed out that contrary to the federal commission's "attempt to create the impression that the exchange is opposed to coöperatives truly coöperative marketing organizations have held membership on the exchange for many years "without squabbles similar to those of the federally subsidized Farmers National Grain corporation."

The exchange, he said, never has been permitted to pass upon the fitness of this corporation for clearing house membership, since it fails to supply records requested by a special committee of the Board of Trade.

Mr. Carey pointed out that although the board knew "this outfit borrowed $16,000,000 from the farm board, we do not know if it is solvent. That, of course, is an important point to consider before grantling admittance to clearing house privileges."

Order Taken Lightly.

That world traders in grains viewed the federal order to close the world's largest hedging market lightly was indicated by the upward trend in prices in the pits yesterday. The rise in grain prices followed a drop Monday, which grain merchants credited to alarm over the commission's action, since world cable news and all other commodity markets were firm or bullish.

At the same time that the government body was acting to close the exchange, by coincidence the exchange itself was arranging for an extension of its daily trading period. By remaining open 45 minutes later in the day, it is expected that western grain operations will be aided materially.

Asks Bids on Coffee.

At the same time, the federally financed Grain Stabilization corporation opened its call for bids on the Brazilian coffee which it will start to market Aug. 15 as the result of a trade made last year for 25 million bushels of its wheat. Bids will be received on 8,250,000 pounds of coffee per month.

The Farmers National Grain corporation, whose refusal to disclose its financial records to the Board of Trade resulted in the grain futures ruling, announced yesterday its annual stockholders' meeting in Chicago on Aug. 16.

The Rev. Clarence E. Huff, president of the corporation, as well as other officers, will be up for reelection by the new board of directors the stockholders will select to meet on Aug. 17.

Contractors, Merchants, Individuals
WE CASH
TAX WARRANTS
$50 to $50,000
Enyart, Van Camp & Feil, Inc.
STOCKS AND BONDS
39 So. La Salle St. Andover 2424

SIDELIGHTS ON U. S. FIGHT INVOLVING THE BOARD OF TRADE

[BY THE ASSO' ATED PRESS.]

E. E. Smith, operator of the Farmers' elevator at Coldwater, Kas., said yesterday the name "farmers' " caused the elevator to lose business. About 98 per cent of the farmers in his community, he said, were "dead set against government interference."

Benjamin L. Hargis, former president of the Kansas City board of trade, said the government "has put the United States in the same position occupied by Great Britain after attempting to control rubber prices. Before the farm board set out to control wheat prices, most of the world was admitting American wheat free. Today the only countries without tariffs are Denmark and Belgium."

Senator Arthur Capper [Rep., Kas.], after a call on President Hoover, said to newspaper men in Washington:

"I told the President that such a move will be met with hearty approval in our country. We are strong for the coöperative movement there."

The senator referred to the order to suspend the Board of Trade for 60 days from the privileges of a contract grain market unless it would admit the Farmers' National Grain corporation to membership in its clearing house.

The Farmers National Grain corporation reported "substantial increase" in its grain trade during the year ending July 1, 1932. Of the twenty-eight member coöperatives, nineteen marketed their grain direct from country elevators through the Farmers National. The report will be presented to the stockholders at the annual meeting Aug. 16.

A résumé of the report showed that:

"Merchandising operations have been extended, through the opening of branch offices, into every important grain producing and consuming area.

"Grain was reported last year to Belgium, Holland, England, France, Germany, Finland, Italy and Greece.

"Of the total wheat exports from Galveston from July 1, 1931, to July 1, 1932, the Farmers National handled in excess of 60 per cent."

George S. Milnor, general manager of the coöperative, said "We also handled large exports from other gulf and ocean ports."

In the terminal markets, the coöperatives has storage capacity of 53,373,637 bushels, and 20,093,628 in the country.

During the year, a seed division was established at Ogden, Utah, and, under present plans, this will be extended to other sections.

PACKARD MOTOR REPORTS LOSS FOR 6 MONTHS

Packard Motor Car company and subsidiaries report a net loss of $2,513,127 for the first six months of 1932 after all charges. This compares with net loss of $90,120 for the same 1931 period.

June quarter loss for $949,144, compared with loss of $1,563,983 in the preceding quarter and loss of $203,124 in June quarter of 1931.

Current assets on June 30, 1932, were $23,076,964, including $13,463,846 of cash and government and market able securities. Current liabilities were only $2,892,352.

Autos' Output Larger; Three Makers Lead

[Chicago Tribune Press Service.]

New York, July 26.—Automobile production for the week ended July 23, on the basis of reliable but unofficial figures, aggregated 46,375 units, a slight increase over the preceding week when output total 45,760 units.

The principal gains were accounted for by the Ford and Hudson plants, output in most instances ruling about unchanged or slightly lower than in the preceding week. The outstanding decline in rate of production was registered by the Plymouth division of the Chrysler corporation, output of those plants being calculated at 1,950 units against 3,000 the week before.

Watch Ford Activity.

The main point of discussion along automobile row in Detroit is the out look for activities at the Ford plants over the next little while. Consensus is that the big independent is slated to slow up markedly through August with the likelihood of complete but temporary suspension of production activities not entirely beyond the realm of possibility.

Retail demand for motor cars continues slow, it is said, with the prospect that consumer apathy is destined to hold sway over the balance of the summer.

Ford output last week is estimated to have reached 24,000 units, against 22,500 units the week before. Chevrolet remained unchanged at 8,000. Hudson, presumably reflecting the introduction of its new Essex product more than doubled the 1,400 rate of the preceding week, producing at the rate of 3,000 units.

Studebaker Output Raised.

Plants of several units, including Cadillac, Graham-Paige, and Hupp were closed during the interval. Studebaker's output was stepped up about 200 units to a total of 789, while De Soto and Dodge cut production measurably by comparison with the rate of the previous week.

EXPECT TRADE BOOST DURING MARKET WEEK

Sales by Chicago wholesalers and manufacturers are expected to show a sharp rise during fall market week, Aug. 8-13, when more than 6,000 out of town merchants and buyers will come to Chicago to purchase their fall stocks.

This event, according to its sponsors, the Chicago Association of Commerce, marks one of the highlights of the fall selling season and buyers from every section of the country are expected to be here. It will be staged coincident with the semi-annual meeting of the Interstate Merchants' council.

Advance registrations indicate an attendance from 30 or more states and Canada.

YESTERDAY'S AVERAGES

	High.	Low.	Last.	Net chge.
25 railroads....	14.81	14.10	14.15	—.47
25 industrials.....	70.04	68.41	68.92	—1.00
50 stocks.....	42.72	41.25	41.53	—.74
50 stks 1 yr ago.	134.47	127.78	123.23	....
50 stks 2 yrs ago.	202.91	199.69	202.12	....

PROFIT TAKING SENDS PRICES OF STOCKS DOWN

Market Given First Setback in Days.

BY FRED HARVEY.

[Chicago Tribune Press Service.]

New York, July 26.—Heavy headwinds of profit taking swept the share market today. The leaders attracted formidable support, but the anxiety of those who had been following the advance for five days proved too strong in the end and the final gong found prices driven back from a fraction to a point or so below the closing levels of the previous session.

The street has been expecting some sort of technical reaction for days, the expectations depending for their caliber largely on the strain of pessimism in the subject's makeup. Even the best of bull markets have their bad days, and the way the present one has pushed ahead day after day in spite of its impoverished condition has been the wonder of all beholders.

Customers Are Warned.

As early as last Friday the brokerage house letter writers began to warn customers that the thing was too good to last and to suggest caution in commitments pending further light on the road. The warnings were repeated Saturday, and Sunday's mail fairly groaned with them. In spite of the concern in its behalf, however, the market went on and up, yesterday's affair capping an unbelievable climax.

The thing continued for a few minutes in today's session, thanks to a rather hefty accumulation of overnight buying orders attracted by yesterday's exhibition. But, as a grizzled broker of long experience remarked, it couldn't last always. There must be two sides even to a stock market.

Situation in Hand.

The resistance offered by the list showed that constructive forces had the situation pretty well in hand, and the fact that the reaction made so little headway was highly encouraging to those working for the rise.

Neither of the United States Steel issues, the common or preferred, seemed to be greatly affected over the dividend uncertainties. The common lost a point and the preferred 2, but these losses were duplicated by other leaders in groups entirely independent of the steel industry.

Railroad shares made about the worst showing of the day. The rise in this section has been an outstanding feature of the rally, due, of course, to advance talk of interstate commerce commission approval of the eastern four party merger plan and subsequently to the official announcement of the decision, and it was natural that those who had bid themselves in the picture early in its making should be anxious to skim off their profits before it was too late. Atchison, Union Pacific, Delaware and Hudson, and others prominent on the advance dropped back from 1 to about 2 points.

20 Years of
CONSERVATIVE BANKING

The members of our Board of Directors are outstanding, successful business men and bankers, who give unsparingly of their time in the management of the bank's affairs. The executive staff is composed of men who have devoted their entire business experience to banking.

DIRECTORS

FREDERICK H. RAWSON, *Chairman of the Board*, also *Chairman*, First National Bank of Chicago
E. P. BRACKEN, *Executive Vice President*, Chicago, Burlington & Quincy Railroad Company
RICHARD J. COLLINS, The Fulton Street Wholesale Market Co.
GEORGE E. CULLINAN, *Vice President*, Graybar Electric Co., Inc.
ALBERT B. DICK, JR., *Vice President*, A. B. Dick Company
WM. W. FARRELL, *Vice President*
MILTON S. FLORSHEIM, *Chairman of Board*, Florsheim Shoe Co.
DAVID B. GANN, Gann, Secord & Stead, Attorneys
HARRY N. GRUT, *President*
N. L. HOWARD, *President and Chairman of Board*, North American Car Corporation
NEIL C. HURLEY, *President*, Binks Manufacturing Co.; *Chairman of Executive Committee*, Independent Pneumatic Tool Company
J. A. ROESCH, JR., *President*, Steel Sales Corporation
E. A. RUSSELL, *Vice President*, Otis Elevator Company
W. W. K. SPARROW, *Vice President*, Chicago, Milwaukee, St. Paul and Pacific Railroad Company
HENRY X. STRAUSS, *Chairman of Board*, Meyer & Company
HARRY A. WHEELER, *Director*, First National Bank of Chicago

We cordially invite accounts from corporations, firms and individuals

MERCANTILE
Trust & Savings Bank *of Chicago*
Established 1912
Jackson Boulevard and Clinton Street, opposite Chicago Union Station
Capital and Surplus, $1,000,000
Members of Chicago Clearing House Association and Federal Reserve System

TRUCKS RUSHING LIVE STOCK TO MARKET HERE

Hog Prices Decline; Prime Steers Steady.

CHICAGO LIVE STOCK

HOGS.

Receipts, 25,000; shipments, 4,000.
Bulk of sales .....$4.00@4.05
Light, good to choice, 140@160.. 4.75@5.00
Light, good to choice, 170@180.. 4.85@5.00
Good to choice, 190@210..... 4.90@5.00
Good to choice, 220@250 ..... 4.80@5.00
Good to choice, 260@325..... 4.50@4.85
Pigs, good to choice, 100@135.. 4.00@4.50
Pigs, fair to good, 100@125... 3.25@4.25
Pigs, inferior to fair, 60@135.. 2.75@3.25
Light packing sows, 270@350.. 3.85@4.35
Heavy packing sows, 350@550.. 3.25@3.85
Stags, subject to dockage ..... 2.50@3.85

CATTLE.

Receipts, 10,000; shipments, 2,500.
Prime steers, 1,000@1,500.....$9.00@9.65
Good to choice, 700@1,300..... 8.25@9.25
Bulk of steers ..... 7.00@9.50
Poor to choice, 700@1,000 ..... 5.25@9.50
Low grade killing steers ..... 3.25@5.00
Cows, grade to fancy ..... 5.00@5.75
Cows, good to choice ..... 4.50@5.00
Cows, common to fair ..... 2.50@3.25
Canners and cutters ..... 1.25@2.40
Heifers, yearlings, good to choice. 6.75@8.50
Heifers, fair to good ..... 5.25@6.50
Bulls, bologna, common to good.. 2.50@3.50
Calves, poor to choice ..... 3.00@7.00
Stockers and feeders ..... 3.75@6.50

SHEEP AND LAMBS.

Receipts, 13,000; shipments, 2,000.
Native lambs, good to choice...$6.00@6.60
Native lambs, medium to choice.. 5.00@6.00
Native lambs, common to fair.. 5.00@5.50
Native lambs, culls ..... 3.00@3.75
West range lambs, good to choice 6.00@6.85
Wethers, aged, fair to best..... 2.00@2.75
Wethers, twos, fair to best..... 2.50@3.25
Feeding lambs, fair to good..... 3.50@4.50
Ewes, light, good to choice .... 1.50@2.50
Ewes, heavy, good to choice.... 1.00@1.25
Ewes, inferior to fair ..... .50@1.00
Yearlings, all grades ..... 3.50@5.00
Bucks ..... 1.00@1.25

COMPARATIVE PRICES.

HOGS—Bulk of sales yesterday..$4.00@4.95
One month ago .....4.05@4.80
One year ago .....4.80@8.10
Top yesterday, $5.00; average, $4.50.
CATTLE—Bulk of sales .....$7.00@9.50
One month ago .....6.50@8.00
One year ago .....7.35@8.50
Top yesterday, $9.00; average, 8.25.
SHEEP—Western range lambs ..$5.25@6.85
One month ago .....5.00@6.00
One year ago .....7.00@8.35
Top yesterday, $6.85; average, $5.90.
Estimated receipts at Chicago today: Cattle, 8,000; hogs, 15,000; sheep, 10,000.

Receipts of live stock overran all advance estimates yesterday and Monday's price gains in cattle and hogs were erased. Fair action characterized trading in all divisions, however, and the selling side was well satisfied with the way markets performed under the strain of the unexpected increase.

It was a local increase. Trucks kept coming in all forenoon from nearby points. Evidently Monday's lively demand and higher prices were responsible for the marketward movement from smaller farms located within a few miles of Chicago.

The movement from points farther west showed no change and the aggregate total of all kinds of live stock at the 20 leading markets is still small. The total at all points at 169,000 was 15,000 less than last Tuesday and compared with 184,000 a year ago yesterday.

Buyers Aggressive.

Chicago handled a larger share of the aggregate total than usual. Receipts of hogs at 25,000 were second largest for Tuesday since May 10, barring two holiday periods. Hog prices broke 10@20c, but all buyers were aggressive on the decline and the finish was active and the highest point of the day. A cheering feature is the broader eastern outlet. During Monday and Tuesday shippers bought 16 per cent of Chicago receipts, against 7 per cent the first two days of last week. Choice light and lightweight butchers are scarce.

More than half of yesterday's offerings were packing sows. These showed most decline, the bulk of 300@500 lb "packers" selling at $3.30@4.20, while most of the 250@300 lb butchers brought $4.50@4.85. Top light at $5.00 showed 15c loss for the day. The general average also came down 15c to $4.50.

Prime Steers Steady.

Prime weighty beef steers showed the least weakness in yesterday's break and the top price for load lots went down only 15c to $9.60, which was paid by Swift for 20 averaging 1,315 lbs. Six long yearlings of exceptional finish averaged 1,162 lbs and sold at $9.65. A range of $9.00@9.50 bought a big share of the best grades of 1,000@1,500 lb averages, while only poorer grades of cattle had to go at $6.00 and under. A long string of plain southwestern cattle sold at $5.50 and below, odd lots of ill-bred stock going at $5.00 and under.

Losses for the day ranged mostly from 10c to 25c, although the medium grades that advanced sharply on Monday showed more decline in comparing extremes of the two days. Butcher stock ruled weak to 25c lower, with top for load lots of heifers at $7.85 and small bunches at $8.00@8.50. Calves advanced 25@50c, despite the decline in other live stock.

Lamb Trade Erratic.

In contrast to cattle and hogs the lamb market soared 25@50c at the opening, but this advance was rubbed out and at the close buyers managed to cheapen up on their earlier purchases. The finish was barely steady and in some instances slight losses from Monday's basis were revealed. Nine carloads of western range lambs sold at $6.85, or 50c above Monday's top for rangers, but on later rounds the tops from 18 carloads were hard to dispose of at $6.25. City butchers paid up to $6.60 for a scattering of hand picked natives, with the bulk of best sorts going to packers at $6.00@6.25. Matured stock scored a 25c advance, with top western range ewes at $2.50. Yearlings were firm.

Receipts at Chicago for today are estimated at 8,000 cattle, 15,000 hogs, and 10,000 sheep, against 6,050 cattle, 15,283 hogs, and 12,140 sheep the previous Wednesday and 10,218 cattle, 11,708 hogs, and 13,855 sheep a year ago.

LIVERPOOL COTTON.

LIVERPOOL, July 26.—(AP)—COTTON—Receipts, 13,000 bales, including 3,900 American. Spot quiet; prices unchanged. Quotations in pence: American strict good middling, 5.05d; good middling, 4.80d; strict middling, 4.60d; middling, 4.50d; strict low middling, 4.45d; low middling, 4.35d; strict good ordinary, 4.15d; good ordinary, 3.85d. Futures closed quiet and steady. July, 4.32d; October, 4.32d; December, 4.37d; January, 4.40d; March, 4.45d; May, 4.51d.

ROSIN AND TURPENTINE.

SAVANNAH, Ga., July 26.—(AP)—TURPENTINE—Firm, 35¼c; sales, 137; receipts, 1,052; shipments, 666; stock, 15,820 casks. ROSIN—Firm; sales, 1,413; receipts, 3,505; shipments, 2,128; stock, 185,469 brls. Quote: B, $2.00; D, $2.05; E, $2.10; F and G, $2.15; H and I, $2.20; K, $2.30; M, $2.95; N, $3.40; W G, $4.05; W W and X, $4.70.

Tuesday, July 26, 1932.
Shares sold today.....1,498,515
Year ago.....678,168

NEW·YORK·STOCK·TRANSACTIONS

Tuesday, July 26, 1932.
Total sales 1932 to date.....192,187,790
Total sales 1931 to date.....361,823,546

[The figures in brackets after name of stock are the present dividend rate.]

A

Prev. High	Low	Yld.	pct.	Bid.	Asked.	Description. div. rate, $—	Sales.	High.	Low.	Close.	Net chge.
3	...	...	...	...	¾	Abitibi P&P.....	400	¾	¾	¾	....
24	10	5.3	12½	14¾	Abr & Str [.67½g]	400	13¼	12¾	13¼	+ 1
5¾	1¾	...	2¾	2¾	Adams Exp.....	2,000	2¾	2¾	2¾	....
30⅝	12	14.3	13½	14½	Adams Millis [3]..	100	14	14	14	....
16½	4¼	22.8	6	6¼	Affilia Prod [1.00].	600	6¾	6¾	6¾	+ ⅛
62½	30¾	7.9	37½	38	Air Reduc [3].....	6,800	38¾	37½	37½	— ⅛
2	½	...	⅝	1	Airway El Ap.....	100	¾	¾	¾	....
16⅝	7¾	4.5	10⅝	11	Alaska Jun [50]..	3,000	11	10⅝	10⅝	— ⅛
¾	⅜	...	...	⅝	Alleghany	1,900	1	⅝	⅝	— ⅛
7¾	¾	...	1¼	1⅝	Do pf $30 ww...	1,600	1¾	1¼	1¼	....
18	5⅛	...	7⅞	8	Alleg Steel.....	30	7½	7½	7½	....
87½	42½	12.0	50	50⅝	Al C & Dye [6]...13,100		51½	50	50¼	— 1¼
13⅝	4	...	6	6¼	Allis Ch Mfg.....	2,600	6¾	5⅝	6⅜	+ ⅜
10	4½	...	6½	7⅛	Alpha P Cem.....	100	6¾	6¾	6¾	— ⅛
18	12	11.1	17⅝	18	Amerada [2].....	1,300	18	18	18	....
7¼	3½	...	4¼	5⅛	Am Ag C Del.....	300	5¼	5	5	....
18½	5	...	8¼	9	Am Bank Note.....	500	9⅜	9	9	....
15½	6¼	6.7	8½	9	Am Bk Shoe [8.60]	100	9	9	9	+ ⅛
90	40	12.5	56	58	Do pfd [7].....	50	57½	56	56	+ ½
73⅞	30⅝	11.4	35	35¼	Am Can [4].....	43,800	36⅝	34⅞	35½	— ⅜
129	93½	6.7	105¼	110	Do pfd [7].....	100	105½	105⅛	105¾	+ ⅛
8⅜	3¼	...	6¼	6¾	Am Car & Fdy.....	700	6¾	6¾	6¾	+ ⅛
39⅞	16	22.2	23¼	24	Do pfd [7].....	100	24	24	24	+ ⅛
26	7	...	8½	10	Am Chain pfd.....	100	10	10	10	+ 1½
37⅞	18	10.7	27½	29	Am Chic [3b].....	400	29	28	28	— 1
15½	11	...	14	14⅜	Am Com Alc.....	800	14½	14	14⅛	— ⅛
12⅜	2¼	...	3¼	3⅝	Am Encaus Til....	500	3⅛	3⅛	3⅛	....
10½	2⅜	...	4	5¼	Am Europ.....	200	4	4	4	+ ⅛
9¼	2	...	3⅝	3½	Am & F Pow.....	2,800	3⅝	3⅜	3½	— ⅛
38½	5	...	12	13	Do 3? pfd.....	500	13	12½	13⅛	....
50¼	11¼	...	21½	21⅝	Bklyn Man T.....	6,800	22⅞	21½	21⅝	— 1⅜
78⅜	31½	11.3	52	53	Do pfd [6].....	2,700	54¾	53¼	53¼	— ⅜
80½	46	8.5	58	59	Bklyn Un Gas [5].	400	60¼	58¾	58¾	— 2¼
7	2	...	⅝	1	Buana T & Ry S....	500	¾	¾	1	....
5	1½	...	2⅜	3¼	Bucyrus Erie.....	300	3⅛	3⅛	3⅛	....
8½	2½	...	3¾	4¾	Do cvt pfd	200	4¼	4	4¼	+ ⅛
2¾	½	...	⅛	⅛	Budd Mfg	300	⅛	⅛	⅛	....
2¾	1	...	¾	1	Burns Bros A.....	100	1	1	1	....
12	6¼	10.0	7⅜	8	Burr Add M [.80]	1,400	8	7⅞	7⅞	— ⅛
21⅜	3½	...	3⅞	4⅛	Bush Term	200	3⅞	3⅞	3⅞	....
65	7	...	8	10½	Do 7% deb.....	30	12¾	12	12¾	+ 1¾
85	12¾	33.3	20	21	Bush T Bldg pf [7]	20	21	21	21	....
⅞	⅛	...	⅝	⅝	Butte & Sup.....	100	⅝	⅝	⅝	+ ⅛
19	7	...	10½	10⅝	Byers Co	5,200	11⅞	10⅝	10⅝	— ⅛

C

11⅞	4¼	...	6⅞	7	Calif Pack	100	6¾	6¾	6¾	+ ⅛
4	1½	...	2½	2⅝	Calumet & Hec....	300	2⅝	2½	2½	+ ⅛
13½	6	10.9	10⅝	11⅛	Can D G A [1.20].	1,400	11¼	10⅝	11	— ⅜
20⅝	7¾	9.6	12¾	13	Canad Pac [1.25].	5,700	13⅜	12⅝	12⅝	— ⅜
20	10¼	9.1	11	14	Cannon Mills [1]..	100	11½	11½	11½	+ ⅛
6¼	2¼	...	4	6	Cap Adm A	100	4¼	4¼	4¼	+ 1
70	39	11.6	39½	65	†Ca C & O stpd[5]	50	43	39	43	+ 4¼
43⅝	16⅝	...	27⅝	27⅞	Case J Iv.....44,900		28⅜	26½	27⅝	+ ⅜
75	30	14.3	48½	49	Do pfd [7].....	60	50	46½	49	+ 6
15	4⅜	7.1	6⅝	7	Caterpil Tract [.50]	3,200	7¼	6⅝	6⅝	— ⅛
5	1⅜	...	1⅝	2	Celanese	200	1⅞	1⅝	1⅝	— ⅛
16⅞	7⅜	9.4	15⅜	16	Cent Aguirre [1.50]	300	16	15⅜	15⅜	+ ⅜
78	25	...	40	51	Cent R R N J.....	100	42	42	42	+ 2
6¼	2⅜	...	4⅝	5½	Century Rib M....	100	5¼	5¼	5¼	....
15	3½	...	6⅛	6⅝	Cerro de Pas.....	2,900	6½	5⅝	6⅜	+ ⅜
7	1⅜	...	1⅞	2⅜	Checker Cab	300	2¼	2	2	— ⅛
31½	9⅝	19.2	12⅜	13	Ches & Ohio [2.50]	7,300	13¾	12⅝	12⅞	— ⅜
20⅝	4⅞	28.6	7¼	7½	Ches Corp [2].....	500	7⅜	7⅛	7⅛	— ⅛
12⅝	2	...	3⅞	3⅞	Chi & N W.....	2,100	4⅛	3⅞	3⅞	— ⅛
31	5	...	8½	9	Do pfd	200	8½	8½	8½	....
8	1¾	...	2¼	2⅜	Chi Gt West.....	600	2⅜	2¼	2¼	....
15½	2½	8.3	5½	5⅝	Do pfd [.50k]...	1,200	6⅜	6	6	....
3¼	⅝	...	1¼	1½	Chi M St P & P...	400	1½	1⅜	1⅜	....
2½	1⅛	...	2	2¼	C M St P & P pfd	300	2	1⅞	2	....
11⅞	2½	...	4	4¾	Chi Pneu T pfd...	200	3⅞	3⅞	3⅞	— ⅛
16⅜	1¼	...	3½	3⅝	C R I & P.....	700	4¼	3½	4⅛	— ⅛
24½	2	...	6	6½	Do 6% pfd.....	100	6	6	6	....
27½	4¼	...	7	7½	Do 7% pfd.....	300	7	7	7	....
15⅝	5	12.5	8	8¼	Chrysler [1].....	7,600	8⅝	8	8	— ⅛
28½	11¼	25.7	14	14¼	City I & F [3.60]	200	14	14	14	....
2¼	⅜	...	...	⅝	City Strs.....	1,100	⅝	⅜	⅝	+ ⅛
96	90	7.8	90	92	Chkrtt Pea pfd [7]	25	90	90	90	....
120	74½	10.0	80	80½	Coca Cola [8b]...	2,800	81⅝	80¼	80¼	— 1⅜
50	41⅝	7.0	43	43½	Do A [3].....	400	43½	43	43	— ⅛
31½	11	8.3	12½	12⅝	Colgate-Palm [1]..	400	12½	12¼	12½	+ ⅛
95	65	7.7	77	82	Do pfd [6].....	200	78½	78	78½	+ 1
10⅞	2¾	...	4⅛	4⅜	Coll & Alk.....	700	5⅛	4⅜	4⅜	— ⅛
12⅜	2¾	...	5⅛	6¼	Col Fuel & Ir....	200	6¼	5½	5½	— ⅛
16⅜	4½	12.5	7½	7⅝	Colum G & E [12]	6,300	8	7⅞	7⅞	— ⅛
79	40	11.8	50¼	52	Do pfd A [6]...	400	51	50½	51	+ ⅛
8	4¼	...	6⅜	7½	Colum Pict vtc....	200	7¼	7¼	7¼	....
41⅝	13½	9.5	20½	20⅝	Colum Caro [2]...	2,600	21⅝	20¾	20⅝	— ⅛
11	3¾	10.0	5	5¼	Coml Credit [.50].	300	5¾	5	5	— ⅛
26⅝	11¾	20.0	15	15¼	Do A [3].....	400	15	14⅜	15	+ 2
20⅝	10½	12.5	15	18	Coml Cr pfd B [2]	120	15⅞	15	15⅞	+ 2⅜
27⅞	10⅞	12.5	16	16½	Coml Inv Tr [2].	1,100	16¼	16	16¼	+ ⅜
95	88	7.1	93	105	Do6½%pf [6.50]	70	92	91⅝	92	+ 1
10¾	3⅛	8.6	6¼	7	Coml Solv [.60]..	6,500	7¼	6¾	7	— ⅛
4⅝	...	...	2¼	2¾	Comwith & Sou...13,100		2½	2¼	2¾	....
68½	27⅝	10.3	37	37¼	Do pfd [6].....	1,400	37¾	36¾	37	+ ⅛
11	6½	12.5	8½	8¾	Congoleum-Sa [3]..	200	8¾	8½	8¾	....
24½	5	...	6½	7½	Con Cigar.....	300	6¾	6¼	6¾	+ ⅛
60	17	18.6	35¼	40	Do6½%pfww[6.50]	90	36	35½	35½	+ ⅛
11⅝	2¾	...	4	4⅜	Con Film pfd.....	600	4½	4	4¼	— ⅛
68⅜	31½	9.6	40⅜	40⅞	Con Gas [4].....	25,900	42½	40⅜	40⅝	— ⅜
95	72½	8.6	88	89½	Do pfd [5].....	200	90	90	90	+ 4
10⅞	5	16.7	5½	5⅞	Con Laundries [1].	500	6	5⅝	5⅝	....
8¾	4	...	7⅝	7¾	Con Oil.....	75,300	8¼	7¼	7⅝	+ ⅛

D

5¼	1	...	...	2⅜	Davison Chem.....	700	2⅜	2¼	2¼	— ⅛
15⅞	6¾	5.7	6¾	8	Deere&Co pfd [.40]	400	7¾	7	7	— ⅛
89½	32	19.1	45	46½	Del & Hud [9]...	700	48⅝	46¾	47	— 1⅜
28⅝	8¾	...	12½	12⅝	D L & W.....	300	13¾	13	13¼	— ⅛
19¾	7	...	6½	8	Devoe & Ray....	100	7	7	7	....
11¾	7¼	10.3	10⅝	10½	Dome M [1.30b]..	2,700	11	10⅝	10⅝	— ⅛
23	5	97.5	7⅝	8¼	Dresser A [3].....	300	8	7⅞	8	+ ⅛
57	23	12.9	31½	31⅝	Drug Inc [4].....	8,600	32⅜	31¼	31½	— ⅜
59¾	23	12.0	24¾	24⅞	Du Pont de N [8].15,000		25½	24⅝	24⅞	— ⅛
105	80⅜	6.9	87	87⅞	Do deb [6].....	200	87½	87	87½	+ ⅛
97	87	5.4	91½	94	Duq Li 1st pf [5].	50	91¾	91¾	91¾	....

E

87⅞	35¼	12.5	39⅝	40¼	Eastman Kod [5].	5,200	41¼	39½	39¾	— 1¼
8	3	...	...	3½	Eaton Mfg	200	4	3¾	3¾	— ⅛
1¼	⅜	...	...	⅝	Ekingon Sch.....	100	⅝	⅝	⅝	....
12½	2¼	...	...	3⅝	Do pfd	100	4	4	4	— ⅛
4	⅞	...	...	1¼	El & Mus	1,900	1⅛	1¼	1¼	+ ⅛
33⅜	8½	10.0	11¾	12¼	El Auto Lt [1.20].	7,300	12⅜	11¾	12	— ⅛
1	⅜	...	...	1¼	El Boat	300	1	1	1	....
15⅜	2⅜	...	3¾	4	El Pwr & Lt.....	8,000	4¼	3¾	4	+ ⅛
55½	8¾	40.0	15¾	16¾	Duo $6 pfd [6]..	700	16¾	15¾	15⅝	— ⅜
64	10⅜	43.8	15⅝	17	Duo $7 pfd [7]..	600	18	16½	16¼	— 1¼
33¼	12⅝	13.0	22	22⅜	El Stor Bat [3]..	300	22⅜	22	22⅛	+ 1⅜
30⅜	16	13.0	22¾	23⅜	Endicott-John [3].	200	23	23	23	+ 2
57	18	22.0	24⅝	26	Equit Off [2].....	300	25⅛	24⅝	24⅝	— ⅜
10	2	...	4¼	4¾	Erie R R	300	4⅛	4	4⅛	— ⅛
13⅛	2⅝	...	4⅝	5¼	Do 1st pfd.....	700	5	5	5	— ⅛
26½	9⅛	...	10	14	Do pfd	100	13	13	13	+ 1⅛

F

47⅜	13	...	16	18	Fairbanks M pfd..	20	17	15	17	— 2½
10⅜	3	...	3⅝	4	Fed Wat Service ..	1,200	4	3⅝	4	+ ⅛
7	2⅛	...	3¾	4	Fed T Strs [.60g].	200	4	4	4	— ⅛
27⅞	6	10.9	10⅞	11	Fire I [1.20].....	1,100	11⅜	11	11¼	+ ⅛
15⅜	10½	9.1	11	11¼	Firest T & R [1]..	1,100	11¼	11	11¼	+ ⅛
59½	45	12.0	48½	50	Fir T & R pf [6]..	250	50	49⅝	50	+ 1
53	35	6.0	42	42½	First N Str [2.50].	1,600	42¾	41¾	42¼	— ⅛
⅞	⅜	...	...	⅝	Fisk Rubber	3,200	⅝	⅝	⅝	....
1	⅜	...	...	¾	Do 1st pfd	50	¾	¾	¾	....
7⅜	2	...	3	4	Follansbee	100	3¾	3¼	3½	....
12	3	...	7½	7⅞	Foster Wheel.....	800	7¾	7¾	7¾	....
4½	1	...	2¼	2½	Foundation	200	2½	2¼	2¼	....
21¼	10⅛	7.7	15	15⅜	Four N I [1.15g].	400	15¼	14⅞	15¼	+ ⅜
5⅝	1	...	1⅜	1⅝	Fox Film A	1,400	2	1⅝	1⅞	+ ⅛
19⅛	10	12.5	16	16¼	Freeport Tex [2]..	2,600	16⅜	16¼	16¼	— ⅛
15	2¼	...	12	18	Fuller Pr pf [6]..	10	15	15	15	+ 3

G

17⅛	5⅜	...	8⅝	10	Gamewell	20	9	8½	9	— ⅜
35⅝	9½	7.7	13¼	13⅜	Gen Am Tank [1]..	4,300	13⅜	12¾	13¼	+ ⅜
15½	4⅜	11.1	8½	8⅝	Gen Asphalt [1]..	1,300	9	8½	8⅝	— ⅛
19⅜	10½	15.4	13	13¼	Gen Bak [2].....	100	13	13	13	— ⅛
3⅝	⅞	...	1¼	1⅜	Gen Bronze	200	1⅜	1⅜	1⅜	....
2¼	⅝	...	1½	2⅜	Gen Cable A.....	100	2¼	2¼	2¼	+ ⅛
26⅜	8½	8.3	11⅝	12	Gen Elec [.40]..43,000		11⅞	11¾	12	+ ⅛
11⅛	10	5.5	10⅞	10⅞	Do spl [.60].....	4,800	11	10⅞	11	....
40½	19⅝	8.3	23½	23⅝	Gen Foods [2]....	8,600	24½	23½	23⅝	— ⅝
2⅜	⅜	...	...	5⅛	Gen G & El A.....	500	⅝	⅝	⅝	....
30	5¼	...	5½	8	Do $7 pf A [7d].	10	8	8	8	....
37	28	8.8	34½	35	Gen Mills [3].....	1,400	34¾	34	34¼	....
88	76	7.6	81	90	Do pfd [7].....	100	82½	82¾	82¾	+ 1
24⅝	7⅝	11.1	8¾	9	Gen Mot [1] ..16,400		9⅜	8⅞	9	+ ⅛
87⅛	56¼	7.8	64½	65	Do pfd [5].....	600	64¾	63⅜	64½	+ 1⅛
6	2¾	...	3	3½	Gen Out Adv.....	500	3¼	2¾	3⅛	— ⅛
4	1	...	1⅜	1¾	Gen Pub Svc	300	1⅞	1⅜	1⅝	....
28⅝	6¼	10.0	9¼	10⅛	Gen Ry Sig [1]....	300	10¼	10¼	10¼	+ ⅛
14⅜	1⅜	...	6¼	6⅝	Gen Refract.....	100	6¾	6¾	6¾	— ⅛
24¼	10⅝	3.1	16¼	16⅜	Gillette [.50g]..	7,100	17¼	16¾	16¾	— 1
68⅛	45	8.3	58¾	61	Do cv pfd [5] ...	500	60½	60	60	....
2⅛	⅜	...	1⅜	1⅝	Gimbel Bros	400	1⅝	1⅛	1⅝	+ ⅛
7	3½	...	4½	4⅝	Glidden Co	200	4⅝	4½	4½	+ ⅛
6¾	2¾	...	5⅛	5½	Gobel	500	5½	5⅜	5⅜	— ⅛
19⅝	8¼	12.3	13½	13⅝	Gold Dust [1.60].12,400		14¼	13⅝	13⅝	— ⅝
5⅝	2¼	...	3⅜	3¾	Goodrich	300	3⅝	3⅜	3⅝	+ ⅛
17	7	...	10	11	Do pfd	200	10⅛	10⅛	10¼	+ ⅛
18⅜	5½	...	10¼	10¾	Goodyear T & R ..	2,100	10⅜	10¼	10¼	— ⅛
31⅞	20.0	33½	35	35⅝	Goody T 1st p [7].	500	35½	34⅜	35	+ ⅛
18½	7¼	...	10	10½	Goth Silk	1,600	15¼	14⅜	14⅜	— 1¼
4⅜	1	...	...	1¼	Graham Paige	600	1¼	1⅛	1⅛	— ⅛
7⅜	2⅜	...	3¼	3½	Granby Con M....	400	3⅜	3⅜	3½	+ ⅛
9¾	3½	...	4⅜	5½	Grand Union	500	5⅜	5	5⅜	+ ⅛
35½	22	11.1	26	28½	Do pfd [3]	200	27	27	27	+ ½
30¼	14⅜	5.9	17¼	17⅝	Grant W T [1]....	700	17⅜	17	17¼	+ ⅛
13¾	5	...	6¾	7	Gt No Ry Ore ctf..	1,000	7¼	7	7	....
25	5½	...	8¾	9	Gt Nor Ry pfd....	1,800	9¼	8¾	8⅝	— ⅜
7	3½	...	6⅛	6½	Gt West Sugar....	100	6¾	6⅜	6½	....
13⅜	⅛	...	...	⅜	Grigsby Grun.....	500	⅜	⅜	⅜	....
8	2½	...	3⅞	4	Gulf Sta Stl.....	600	4⅛	3⅞	3⅞	— ⅛

H

19	7⅛	...	12¼	15	Hahn D Strs pfd..	200	12	12	12	— ⅛
15	7	...	8½	9¼	Harb Walker	200	9¼	9	9	+ 2
3	1	...	1	4½	Havana El Ry pfd.	30	1	1	1	— 2
1½	⅛	...	...	⅜

WHEAT PRICES ADVANCE; TRADE IS MORE ACTIVE

Reports of Crop Damage Come from Canada.

BY CHARLES MICHAELS.

Wheat prices were on the upgrade yesterday and there was a more confident feeling regarding the future than for some time past. Strength in Liverpool and Winnipeg, with reports of crop damage in the Canadian northwest, brought in local and commission house buying which found offerings light. Early dullness gave place to fair activity after the market started upward, and the close was within a fraction of the top, with net gains of 1⅜@1½c on the active futures, while the July was 2⅛c higher. The latter finished at 47⅞c, with September, 49⅜@49½c, and December, 52½@52⅝c. Prices were the highest since July 14.

Improved eastern and foreign buying was in evidence in the local wheat market, and there was buying at Winnipeg which was attributed to continental account. The latter closed 1¾@1⅞c higher, with October at 60c in Canadian funds, the best figure since June 6.

Bullish crop reports were received from the prairie provinces, with estimates in circulation indicating around 400,000,000 bu wheat would be harvested this year. This compared with recent figures of around 450,000,000 bu. H. C. Donovan, the Logan & Bryan crop expert, suggested a yield of 430,000,000 bu, against 284,000,000 bu last year when there was a near crop failure.

Confirm Canadian Damage.

That reports of damage to the Canadian wheat crop have not been exaggerated was indicated by the dominion government weekly telegraphic summary which said hot and dry weather had caused deterioration in the areas where moisture was lacking, especially in south central and central Saskatchewan, southeastern Alberta and in the Peace river district. Rain is needed over a wide area in southern Saskatchewan to prevent further damage.

A Canadian crop expert in a summary of the situation in the prairie provinces estimated that around 10,000,000 acres had been affected by heat and drought, and claimed farmers were surprised at the rapidity with which the wheat crop had gone to pieces. The unfavorable comment from the three provinces has been having some effect on Liverpool of late. The latter closed equal to ⅝c per bu higher, with October at 53⅞c despite liberal offers from Russia. Sales of around 1,200,000 bu were said to have been made by the latter counter than last year.

Alberta Condition Spotted.

Condition of the wheat crop in Alberta is spotted. R. O. Cromwell in a report from Edmonton estimated the average of districts 9 to 14, inclusive, with about 1,500,000 acres, at around 75 to 80 per cent, as compared with last year. In 1931 this section averaged 30 bu wheat per acre. As a whole the remainder of the province is as good to much better thn last year.

Unfavorable crop comments continue to come from parts of the American northwest, where wheat has ripened prematurely. Harvesting is on in northeastern Montana and northwestern North Dakota, according to George M. Le Count, due to the rapid maturity of the grain, while to the east cutting will not start for some days. The Occident Elevator crop summary suggested as much as 50 per cent damage in some sections. Estimates on the Danubian wheat crop are being lowered, with an official report placing the Rumanian yield at 76,000,000 bu, against 135,000,000 bu last year.

Export demand for North American cash wheat was fairly active, with the seaboard estimating sales at 500,000 bu in all positions, and claimed the inquiry from abroad was the best in some time. Bids for important quantities were said to be in the market somewhat under sellers' views. The trade had rumors that the farm board was to issue a statement during the day, but the rumor was officially denied.

Rains Help Corn Crop.

Showers to good rains fell over parts of Illinois, Iowa, and Indiana and embraced some of the heaviest producing areas in the three states. This took the edge off the market, and with increased hedging pressure little attention was paid to the strength in wheat. Prices averaged lower, and the finish was at net losses of ⅜@½c, with July, 30½c; September, 31⅞@32c, and December, 32⅛c.

One effect of the better weather conditions was to cause country holders of old corn to loosen up and local handlers booked 175,000 bu to arrive. Buenos Aires was quoted ½c higher at midday, with the August delivery quoted at 32¾c, a substantial premium over the July future in Chicago, while July corn in Rotterdam was 38¾c. There were no intimations of export business in domestic grain, however.

Oats Sold for Export.

The first export business in domestic oats reported in some time was put through yesterday, local handlers selling 65,000 bu. Charters were made for that quantity to go to Montreal. Futures dropped early to a new low for the season, with July selling at 16¼c, but the loss was largely recovered later. Final trades were unchanged to ⅛c lower, with July, 16½c; September, 17⅝c, and December, 20⅛c. Rye gained 1@1⅛c in sympathy with wheat. July was 29½c; September, 31⅝, and December, 35c at the last.

LARD PRICES LOWER

Clear Bellies.

	High.	Low.	Close July26 1932	July25 1932	July28 1931
July	....	....	6.40	6.50	7.65
Sept	6.32	6.25	6.32	6.40	7.75

Lard.

	High.	Low.	Close July26 1932	July25 1932	July28 1931
July	....	....	5.15	5.20	7.75
Sept	5.07	5.00	5.05	5.12	7.77
Oct	5.00	4.92	5.00	5.05	7.75
Jan	4.50	4.45	4.47	4.47	....

COFFEE.

	Open.	High.	Low.	Close.	Prev. close.
December	6.15	6.15	6.15	6.15	6.13
March	6.13	6.13	6.11	6.11	6.08

NEW YORK CURB TRANSACTIONS

Tuesday, July 26, 1932.

Shares sold today..........150,000 — Total sales 1932 to date.......26,830,000
Year ago..........138,685 — Total sales 1931 to date.......70,188,109

	Sales.	High.	Low.	Close.	Net chge.
A					
Ala P $6 pf	20	50	49½	49½+	6½
Allied Mills	500	3⅛	3	3⅛+	⅛
Alum Co Am.	850	39½	37	37 —	½
Do pfd	250	42½	41½	42½+	1½
Alum Ltd pfd.	100	24¼	24¼	24¼+	1¼
Am Beverage.	100	5⅝	5⅝	5⅝	....
Am B & Con.	300	⅛	⅛	⅛—	⅛
Am C P&L B.	400	1⅝	1½	1⅝+	⅝
Am Cyan B	1,700	3	2⅝	3 +	⅛
Am Found	200	⅛	⅛	⅛—	⅛
Am & F P w.	400	1⅝	1⅝	1⅝	....
Am G & El	7,200	19⅝	18⅝	19	....
A M Hardw	100	17	17	17 +	1
Am Lt & T	100	15⅝	15⅝	15⅝+	⅛
Am Marac	200	⅝	⅝	⅝+	⅛
Am Sup Pw.	2,700	1⅞	1⅝	1⅝	....
Ark N Gas A.	500	1⅛	1	1⅛	....
A G & El A	900	1⅝	1⅛	1⅛—	⅛
Atlas Corp	1,200	5½	5	5⅛	....
Do pfd A	100	33¼	33¼	33¼+	¾
Axton Fish A.	100	30	30	30 —	1½
B					
Bell Tel Can.	150	73	70⅝	73 +	1½
Blue Ridge	500	1	1	1 +	⅛
Bourjois	100	1⅞	1⅞	1⅞—	⅛
Braz T & Lt.	200	8⅝	8½	8⅝+	⅛
B N & E P p.	500	18⅝	18½	18⅝+	⅝
Do 1st pfd.	100	80½	80½	80½+	½
Bulova W pf.	100	9½	9½	9½—	1½
C					
Can Marc W	2,600	⅝	⅝	⅝	....
Carib Syn	300	½	½	½	....
Carrier Corp	200	6¼	6¼	6¼+	⅛
C H G&E vtc.	100	12¼	12¼	12¼+	¼
Cent St El	1,000	⅞	⅞	⅞+	⅛
Chain Str St.	100	4	4	4	....
Childs pfd	10	6⅝	6⅝	6⅝+	⅝
Cities Service.	18,300	3	2⅞	3 +	⅛
Do pfd	300	18¼	15⅝	18¼+	2¼
Cit Svc P 6 pf	100	19⅝	18⅝	19⅝	....
C Neon Lts	200	⅝	⅝	⅝	....
Cleve El Ill.	100	24	24	24 —	½
Cleve Tract.	700	2¼	1⅞	2¼+	⅜
Colon Oil	300	1	⅞	1 +	⅛
Col G&E c pf.	30	53	52½	53 +	1
Col O&G vtc.	1,000	⅝	⅝	⅝	....
Comw Edis	600	59	58½	58½—	¼
Comw & S w.	4,600	⅛	⅛	⅛	....
Cons G&E B	1,600	49½	48¼	48¼+	⅛
Cord Corp	1,100	2⅝	2⅝	2⅝	....
Creole Pet	900	3	2¾	2¾+	⅛
Cresson Gold.	700	⅛	⅛	⅛	....
Crn C Pet	200	½	½	½—	⅛
Crn C Intl A.	300	2⅝	2½	2½+	⅛
D					
Darby Pet	100	3⅝	3⅝	3⅝+	¼
Davenp Hos	100	7	7	7 +	1½
Deere & Co.	1,100	5⅞	5¼	5⅞+	⅝
De Forest	200	⅛	⅛	⅛	....
Duke Power	25	38⅝	38⅝	38⅝+	3⅝
E					
East Gas & F	300	7¼	7	7¼—	½
East Ct Pw B	100	1⅛	1	1⅛+	⅛
Eastern Ut A.	100	¼	¼	¼	....
Eisler Elec	100	1⅝	1⅝	1⅝	....
El Bd & Sh.	9,900	7⅞	7⅝	7⅝—	⅜
Do pfd	900	28	26	27 +	1
Do 5 pfd	548	25	23½	23½+	4
El Pow As	300	4	3⅝	3⅝	....
Do A	100	3⅞	3⅞	3⅞+	¼
El P&L 2d pA	2	9¼	9¼	9¼+	¼
Elec Sh pfd.	100	21⅞	21⅞	21⅞+	⅞
Emp D El pf	1	16⅝	16⅝	16⅝—	⅝
Emp G & F	25	18	18	18 +	3
F					
Fageol Motors	400	⅛	⅛	⅛+	⅛
Fed Bake Sh.	100	1½	1½	1½+	⅛
Feder Met	100	7	7	7	....
Fla P&L 7 pf	25	27	27	27 +	½
Ford M Can A	100	6½	6½	6½—	¼
Ford Mot Ltd	400	3⅛	3⅛	3⅛	....
Franklin Mfg.	100	⅝	⅝	⅝+	⅛
G					
Gen Alloys	100	1	1	1 —	⅛
Gen Avia Corp	300	2⅝	2⅛	2⅛—	⅝
Gen El Ltd rct	100	7⅛	7⅛	7⅛—	⅛
GG&El cv pfB	50	4⅝	4⅝	4⅝+	⅜
Gen Pub S pf	10	15⅝	15⅝	15⅝+	⅝
GenThEq cv p	200	⅛	⅛	⅛+	⅛
Ga Pow pfd.	50	50	50	50	....
Glen Alden	200	11½	11	11½+	1
Globe Undwr.	100	3	3	3	....
Goldman Sachs	200	1½	1⅜	1⅜+	⅛
Gorh Inc pfd.	100	7	7	7	....
Gorh Mfg vtc	100	8	8	8 —	1
Gray Tel P S	50	24	24	24 +	1⅝
Gt Atl&P nv	20	121	119	121 +	4
Do 1st pfd.	30	116¼	116¼	116¼+	⅝
Gulf Oil Pa	1,600	33⅝	32¼	32¼—	1
H					
Holling Gold.	100	4⅞	4⅞	4⅞+	⅛
Hud Bay M&S	2,000	1⅝	1½	1½—	⅛
Humble Oil	100	46	46	46 +	½
Hydro El Sec.	100	5⅛	5⅛	5⅛+	⅛
Hygrade Fd	100	3⅛	3⅛	3⅛+	⅛
I					
Imp Oil Can.	1,600	8⅞	8⅝	8⅝+	⅛
Ind Ter Ill A	200	4	3⅞	4 +	1½
Do B	800	4	2⅝	4 +	1½
Insull Util	200	⅛	⅛	⅛	....
Int Hy El pfd	25	12⅝	12⅝	12⅝+	⅛
Internat Pet.	3,100	10⅝	10	10 —	⅛
Inter Sup Pow	100	4⅝	4⅝	4⅝—	⅜
Inter Util B.	100	⅝	⅝	⅝	....
K					
Kress S H pfd	200	10	10	10 +	¼
L					
Lake Sh Mines	300	26⅛	25⅝	26⅝—	⅛
Lefcourt Real.	100	1⅝	1⅝	1⅝	....
Lehigh C & N	200	7½	7¼	7½+	⅝
Leonard Oil	1,200	⅝	⅝	⅝	....
Lone Star Gas	300	5⅝	5⅛	5⅝+	⅛
Long IsL pf B	25	50¼	50¼	50¼+	1¼
Lynch Corp	200	14	13⅝	14	....
M					
Mavis Bott A	300	⅝	¼	⅝	....
McCord Rad B	100	1⅝	1⅝	1⅝—	½
Memph N Gas	200	2½	2½	2½+	⅛
Metro Ed pfd	25	49	49	49 +	4
MidStPetA vtc	100	1	1	1	....
Moh-Hu 1st p	75	68	66	68 +	2
Mount Prod	500	3½	3⅝	3½+	⅛
N					
Nat Avia	300	3⅛	3	3⅛+	⅛
Nat B & Sh.	100	21¼	21¼	21¼+	1⅝
Nat Fuel G.	1,600	11	10⅝	11 +	½
Nat Investors.	100	1¼	1¼	1¼+	⅛
Na P&L 6% p	500	57	56	56 +	3
Nat Steel Car.	100	7⅝	7⅝	7⅝—	2⅝
Nat Stl war.	100	⅛	⅛	⅛	....
Nat Trans	300	8	7½	7½+	1
Nat Un Radio.	800	⅝	⅝	⅝	....
N E Pow pfd	150	30½	30¼	30¼—	1⅝
N J Zinc	700	29⅝	28⅝	28⅝+	⅜
N M & Ariz.	200	⅝	⅝	⅝+	⅛
Newmont Min	200	7⅝	7⅛	7⅝+	⅝
N Y Shipb Fd	100	1⅝	1⅝	1⅝+	⅜
N Y T 6½% p	100	109	108⅝	109	....
Niag H Pow.	2,900	10	9⅝	10 +	⅝
Nipiss Mines.	100	⅛	⅛	⅛+	⅛
Nor St P 7% p	150	67	67	67 +	¼
O					
Ohio Brass B.	725	5¼	4⅝	5 —	3⅝
P					
P G & E 1st p	800	22⅝	22	22	....
Pantep Oil	400	⅛	¼	⅛+	⅛
Pennroad	700	2	1⅝	1⅝—	⅛
Penn A G&E.	100	5	5	5 +	½
Pa-Mex Fuel.	200	7⅞	7⅞	7⅞+	⅛
P W & Pow.	100	41½	41½	41½+	2½
Pet Milk pfd.	10	78⅝	78⅝	78⅝	....
Phila Co	100	7⅞	7⅞	7⅞+	½
Pion Gold M	700	3⅝	3½	3⅝+	⅛
Pitney-Bow	300	2½	2½	2½—	¼
Pitts Pl Gl.	300	13½	13½	13½+	¼
Plymouth O.	300	6⅝	6½	6⅝+	⅛
Pub Ut H xw	200	⅛	....	⅛+	⅛
Pyrene	300	2½	2⅝	2½+	¼
R					
Radio Prod	200	2⅝	2¼	2¼—	¼
Rwy & L Sec	50	4	4	4 —	1
Rich Oil pf.	2,300	1	⅝	⅞+	⅝
Rossia Intl	400	⅛	⅛	⅛	....
Royal Type	300	4⅝	4¼	4⅝+	⅝
S					
St Anth Gold	400	⅛	⅛	⅛	....
St Regis Pap	800	2¼	2⅛	2⅛	....
Salt Cr Prod.	100	4¼	4¼	4¼	....
Sec Allied n v	300	4⅝	4⅝	4⅝+	¼
Segal Lock	200	⅝	⅝	⅝	....
Selected Indus	200	⅝	⅝	⅝	....
Sel In [al ctf]	100	36	36	36	....
Shattuck Denn	100	1½	1½	1½+	¼
Silica Gel ctf	200	⅝	⅝	⅝	....
Singer Mfg	40	91	90	90 +	4
Smith A O.	400	20	18¼	19¼+	1½
So Penn Oil.	600	13⅝	13½	13½—	⅛
Southl Roy	100	3⅝	3⅝	3⅝+	⅛
St Oil Ind	8,800	21⅞	21⅛	21⅞	....
Do Ky	1,400	13	11⅞	11⅞—	1⅝
Do Neb	100	13	13	13 +	1
Do Ohio	100	27	27	27 +	1
St Pow&L pfd.	100	26	26	26 —	4
Stand P Ser A	100	1⅞	1⅞	1⅞—	⅛
Stutz Mot Am.	100	10⅝	10⅝	10⅝+	⅝
Sun Inv pfd.	200	20	19⅝	20 +	2
Swift & Co	600	12	11⅞	11⅞	....
Swift Int	100	18⅝	18⅝	18⅝—	⅝
Syrac W MchB	200	2¼	2	2 +	½
T					
Technicolor	300	1⅝	1⅝	1⅝+	⅛
Teck-Hugh G.	400	3⅝	3⅝	3⅝+	⅛
Tob Prod Del.	300	⅛	⅛	⅛	....
Transcont Air.	400	2⅜	2	2⅜+	⅛
Trans-Lux	700	2	2	2 +	⅛
U					
Unit Corp war	300	1⅞	1⅝	1⅞+	⅝
Unit Founders.	3,800	⅝	⅝	⅝	....
United Gas	2,300	1⅛	1	1⅛+	⅛
Do war	500	⅛	⅛	⅛	....
Do pfd	600	25¼	24¼	24¼	....
Un L & Pow A	700	2⅝	2⅛	2⅝+	⅛
Do cv pfd	100	13	13	13 +	⅝
Unit Shoe M.	25	28⅝	28⅝	28⅝+	⅝
U S Elec Pow.	300	⅛	⅛	⅛	....
Utilit Equities.	800	1	1	1 +	⅛
Do pfd	100	31	31	31 +	1
Utility P & L	200	1⅛	1⅛	1⅛+	⅛
Do pfd	50	15⅝	15⅝	15⅝—	⅛
V					
Venezuel Pet.	2,700	⅝	⅝	⅝	....
W					
Walgreen	100	9	9	9	....
Wenden Cop	1,800	⅛	⅛	⅛	....
West Auto SuA	100	5⅛	5⅛	5⅛—	⅛
Wil-Lo Caf pfd	25	12⅝	12⅝	12⅝+	1⅝
WinnipgEl Ltd	100	2⅛	2½	2⅛+	1⅛

DOMESTIC BONDS.

No. thous.		High.	Low.	Close.	Net chge.
5	Ala Pow 5s '51	85⅝	85⅝	85⅝+	¼
31	do 5s '68	81	81	81	....
7	do 4½s '67	72	72	72 +	¼
11	Alum Co 5s '52.	88⅛	86⅝	88 +	1⅛
1	Alum Ltd 5s '48.	58⅛	58⅛	58⅛+	1
1	AmCmwlh P6s 40	1⅛	1⅛	1⅛	....
5	Am E&P 6s '57 A	23	23	23 —	1
71	Am G & E 5s 2028	80¼	79⅞	80 +	½
2	Am G & P 5s '53	12	12	12 +	2
43	Am P&L 6s 2016	59	58	58	....
5	Am Rad 4½s '47	89⅞	89⅝	89⅞—	¼
9	Am Roll M 5s '48	39	38	38 +	⅛
7	do 4½s '33	56	55½	56 +	1
1	Am Seat 6s '36	22	22	22 +	1
1	Appal Pow 5s '41	99	99	99	....
5	do 5s '56	83	82½	82½+	½
20	Ark P&Lt 5s '56	79½	79	79½+	½
5	Asso El 4½s '53	34	32	32 —	3
3	AssoG&E5½s'38i c	17½	17½	17½+	¼
35	do 5s '50	19½	17½	17⅝—	1½
17	do 5½s '77	21	17	19 —	1
26	do 5s '68	17⅝	16½	16½—	1⅝
2	do 4½s '48	17½	17	17	....
52	do 4½s '49 C	16½	15¼	15⅝—	1
5	AssoRayon 5s '50	29⅝	29⅝	29⅝+	3⅝
30	AssoTelU 5½s'44C	17	16	16 —	1
13	do 6s '33	29⅞	27	27 —	3
9	AssoT&T5½s'55A	30⅝	30¼	30⅝+	1⅝
1	Bald Loco 5½s'33	59	59	59 —	1
5	BellTCan 5s '55A	91	90	90 +	1
8	do 5s '57 B	89⅛	88⅛	89½+	1⅝
10	do 5s '60 C	89⅛	88⅞	89½+	1¼
2	Bingm LH&P5s'46	81	81	81	....
4	Birmng El 4½s'68	67⅛	67	67 —	½
2	Bost ConsGs 5s'47	95½	95½	95⅛+	⅝
5	Brd Rl Pw 5s'54A	48½	48	48 —	1
63	BklynUnG 5sB'57	98⅛	98⅛	98⅛+	⅛
7	CanNREq 7s'35E	98⅛	97⅝	97⅝	....
14	CanNoPow 5sA'53	63⅝	62⅛	63⅛+	1½
6	Caro P&L 5s '56.	67	66	67 +	1¼
4	Cent Ill PS 5s'56E	68⅛	67⅛	67⅛+	1¼
7	do 5s '68 G	66⅛	66	66 +	⅝
1	do 4½s '67 F	64⅛	64⅛	64⅛+	1⅝
1	Cent Me 4½s'57 E	77	77	77	....
1	CenOL&P 5s '50A	61	61	61 —	1
6	CentP&L 5s '56	58	57	57½+	1
2	Ct Pw 5s '57 D	62⅛	62	62⅛+	¼
15	Ct P S 5½s '49	4	3⅛	3⅛—	⅞
4	do 5½s '49 xw	4⅛	3½	3½—	⅛
94	Ct St El 5½s '54	30⅝	28⅛	30⅛+	1⅛
27	do 5s '48	30⅛	29	30 +	⅛
8	Ct St P&L 5½s'53	28	27⅝	27⅝+	⅛
4	Ch D El 4½s'70A	69	69	69	....
1	do 5½s '35 B	66	66	66 +	¼
1	Chi Pn T 5½s'42	24	24	24 +	3½
12	Chi Ry cod5s'27	50	49	49 +	⅝
1	Cig St R5½s'49A	15	15	15 +	2
233	do 5s '50	32⅝	31⅞	32⅝+	⅝
27	Cit Sv Gas5½'42	43½	42¼	43½+	½
4	C S G P 6s '48	59	58⅛	59	....
69	Cit Sv P 5½s'50	35⅝	34	34⅝	....
3	Cl El Ill 5s'61B.	103	102¼	103 +	⅝
2	do 5s '39	103¼	103	103 —	½
3	Clev Tm Bld6s'41	8½	8½	8½	....
2	Cit Ser 5s '66.	32¼	31	32¼+	⅝
22	Comw Ed 5s'53A	91⅝	91⅝	91⅝+	⅝
17	do 5s '54 B	91¼	91	91¼+	⅛
3	do 4½s '57 B	83	83	83 —	½
40	do 4½s '60 E	83	82⅝	83 +	½
49	do 4s '81 F	76	75¼	75⅛—	½
41	Com Sub 5½s'48A	65	63⅝	64⅛	....
8	Comm P&L 5s'57	49	47½	49 +	2
2	Co L & P4½sC'56	90	90	90 —	2
26	do 5s D '62	96⅝	96⅛	96⅛+	⅝
1	C G Ba 5½s'52E.	105	105	105 —	1½
1	do 4s '81	92	92	92	....
20	Con G N Y 5s '57	94	94	94	....
1	Con GU 6½s'43A	10⅝	10⅝	10⅝+	¼
7	do 6s '43 A	20	19⅝	20 +	¼
1	do 6⅝s '36	41	41	41	....
15	Cons Pwr 5s '36.	102¼	102¼	102¼—	⅛
14	do 4½s '58	92½	92	92½	....
37	Cont G&E 5s'58A	49⅛	48⅛	48⅛—	⅝
2	Con Oil 5¼s '37.	90⅛	90⅛	90⅛+	1
1	Con Sec 5s'42Axw	32	32	32 —	2½
5	Crane Co 5s '40.	61⅝	60½	61 +	⅝
1	Cruic Stl 5s '40	50	50	50	....
1	Cuda P 5½s '37	81½	81½	81½+	1½
1	Day P&L 5s'41	98⅝	98⅝	98⅝	....
2	Derby G&E 5s '46	60¼	60	60¼+	¼
41	Det C Gas6s'47A	77½	76⅝	77½+	½
5	do 5s '50 B	71½	71½	71½—	½
3	East Ut In5s'54A	14	12	12 —	3
11	Ed El Ill 5s '35.	100	99⅞	99⅞	....
28	do 5s '34	100⅛	100	100	....
2	do 5s '33	101½	101⅛	101½	....
3	do 4s '32	100⅛	100⅛	100⅛—	⅛
84	El P&L 5s 2030	38½	36⅝	36⅝—	1½
2	Emp D E 5s '52	47	46¼	47	....
15	Emp O&R 5½s'42	37	35⅛	37 +	⅛
1	Erie Ltg 5s '67.	90½	90½	90½—	1½
14	Fairbks M 5s'42	41	39½	41 +	1
5	Fed Wat 5½s '54	32	31½	32 +	1½
2	First C M 5s'48	67	67	67 +	1
2	Fisk Rub 5½s '31	27⅝	27⅝	27⅝+	⅝
2	do 5½s '31 cod.	27	27	27 —	1
12	Fla P&L 5s '54.	61⅛	60⅝	60⅝—	1½
8	do 5½s '79 A	51½	50½	50½	....
8	Gary E&G 5s'34A	60	59⅝	60 +	2
38	Gat Pw 5s '56.	68⅝	66	68¼+	1¼
18	do 6s '41	61	57¼	60 +	3
17	do 6s '42 B	59⅛	57	59 +	3⅛
10	Gen Bronze 6s '40	30	30	30 +	5
5	Gen M A 5s '34	99⅝	99⅝	99⅝+	⅛
5	Gen P Ut 6½s'56	28	27⅝	27⅝—	⅛
9	do 6½s '33	34	33	33 —	1
9	Gen Refr 5s '33	32	30⅛	32 +	2
9	Gen W W 5s'43A	29	28⅛	28½	....
53	Geo Pw 5s '67.	78	77⅝	77⅛+	⅛
2	Geo P&L 5s '78	55	54½	55 —	1
42	Gillette 5s '40	93	92	93 +	1
2	Gl Ald Coal 4s'65	45	44	45 —	1½
6	Glidd Co 5½s '35	71	71	71	....
14	Gr Tru W 4s '50	54	51	52⅝+	3
4	do 6½s '36	98⅝	98⅝	98⅝+	1⅝
2	Gulf Oil Pa 5s'47	94	93⅝	93⅝+	⅛
2	do 5s '37	97	96⅛	97 +	1
3	Hood R 5½s '36	39	39	39 +	⅝
4	Ho L&P 4½s'81T	82⅛	82⅛	82⅛+	1
2	do 5s A '53	92½	92⅝	92½	....
13	Hud Bay 6s '35	57⅝	57½	57⅝+	1¼
6	Hy P Nia F5s'50.	100	100	100 +	⅝
1	Ill No Ut 5s '57	81	81	81 +	⅝
13	Ill P&L 5s '56 C	59⅛	58	58 —	⅝
12	do 5½s '57	43	42⅛	43 +	⅝
11	do 6s '53 A	64⅛	64	64⅛+	⅝
8	do 5½s '54 B	62	61	62 +	1
2	Ind & M 5s '55	90	90	90 —	⅝
1	do 5s '57	96	96	96	....
5	Ind E 5s '51 C.	60⅛	60⅛	60⅛+	⅛
1	Ind H E 5s'58A	60	60	60 —	2½
2	Ind Sv 5s '63 A.	26½	26	26	....
1	Indpls Gas 5s '52	75	75	75	....
10	Indpl P&L5s'57A	85⅝	85	85⅝+	1
5	Inld P&L 6s'57C	16	16	16 —	1½
4	Insull Ut 5s '49A	1⅛	1⅛	1⅛—	⅛
7	Int P Sec 7s'36D	98	96⅝	98 +	1
8	do 7s '57 E	82	81	82 +	2
3	do 7s '52 F	63	63	63 —	1
3	do 6½s '55 C	68	68	68 —	2
24	do 6½s '54 B	100	100	100 +	7
12	Int Salt 5s '51	62	61½	62	....
1	Int Sec Am5s'47	41⅝	41⅝	41⅝+	⅝
15	Int Pow 6s '52	31⅝	30⅝	31⅝+	1⅝
32	do 5s '57	49⅝	48	49	....
1	Inv Co 5s'47Aww	66	66	66	....
1	Inv Co 5s '47Axw	65⅛	65⅛	65⅛+	1⅝
10	Ia-N L&P 5s'61B	70⅝	70⅝	70⅝+	⅛
6	Ia Ry&Lt 5s '32	98	97	98 +	2⅝
13	J Ct P&L 5s'61C	78⅛	78⅛	78⅛+	⅛
4	do 5s '[illegible] B	90	89	90 +	⅝
2	Kan G&E6s2022A	71	70⅝	70⅛—	⅛
4	Kan P&L 5s'57B	72⅝	72	72 +	1
3	Ky Util 5s '69 I	65⅝	64⅝	65⅛+	2⅝
1	do 5s '61 H	64⅛	64⅛	64⅛—	⅛
3	Keyst P S 5s'78	68⅝	68⅝	68⅝+	⅝
27	K G &C 5½s '50	72	71	72 +	1
7	do 5s '48	66	66	66	....
2	Kresge 5s '45ctf	75	75	75 +	2½
1	Lacl Gas 5½s'35	44	44	44 —	1
31	Leh PS 6s2026A	65⅝	64⅛	64⅛—	⅝
2	Lib McN&L 5s'42	54	54	54	....
5	LA G&E 5s '61	89⅝	89⅛	89⅜+	⅝
10	Louis P&L 5s '57	78	78	78 +	⅛
15	Man P 5½s '51A	48½	47½	48½+	2
15	MassGas 5½s '46	80	79	79½+	½
1	do 5s '55	76	76	76	....
2	Mem P&L 5s '48	94	94	94	....
5	Metro Ed 4s '71	71	71	71 —	2
1	Mich L 5s '46.	100⅝	100⅝	100⅝	....
15	Mid W Ut 5s '32	5⅝	4½	5⅝+	1⅛
8	do 5s '33	6¼	4½	6¼+	2¼
24	do 5s '34	6¼	5	6 +	1⅝
15	do 5s '35	6¼	4½	6 +	2
1	Mid StP 6½s'45A	25⅝	25⅝	25⅝—	2⅝
6	Milw GL 4½s'67	90	89⅛	89⅛+	⅛
1	Minn GL 4½s '50	74	74	74 +	2
2	Minn P&L 5s '55	80	80	80 +	1
4	Miss RP 5s '51.	96	96	96	....
1	MonoWP 5½s'53B	69⅛	69⅛	69⅛+	½
12	MonLH&P 5s'51A	89	88⅛	89 +	⅛
7	Narragan 5s '57	90⅝	90½	90½—	½
17	Nat ElP 5s '78	6⅝	5	5 +	¼
6	NatP&L 6s2026A	74	72½	74 +	1½
11	do 5s 2030 B.	61	60	60⅝+	⅜
353	Nat P S 5s '78	21⅝	18⅝	18⅝—	2⅞
11	Nev CalE 5s '56	61	60⅛	60⅞+	⅞
29	N E G&E 5s '50	54⅝	53⅛	53⅝—	½
2	do 5s '48	54	54	54 —	1
9	do 5s '47	55⅝	54½	54⅝—	½
46	N E P 5½s '54	45¼	44	45	....
8	do 5s '48	44⅝	43⅝	44¼—	⅛
2	N O P S 4½s'35	50	49⅝	50	....
2	NY F 5½s'48ww	50	50	50 +	9
32	NY P&L 4½s '67	83⅝	83	83½+	⅛
5	NY SE&G 4½s'80	73	72	72 —	3
12	Niag F P 6s '50.	102⅝	101⅝	102⅛+	⅝
2	N A L&P 5s '36	61⅛	61	61⅛—	⅝
2	N CU 5½s '48A	25½	24⅝	25½—	½
4	Nor I P S 5s'66 C	76	76	76 +	1
1	do 4½s '70 E.	71⅝	71⅝	71⅝+	2¼
3	NoOP&L 5½s '51	91	90⅞	91 +	1⅛
1	No StP 5½s '40	77	77	77	....
8	do 4½s '61	84⅛	84⅛	84⅛+	¼
5	No TexU 7s'35xw	75	75	75 +	2½
3	NW P 6s '60.	15	14⅛	15 +	1
15	Ohio Ed 5s '60	86⅛	86	86 —	½
4	Ohio P 5s '52 B	92	91½	91½	....
4	do 6s 2024	81	79	81 +	2
5	do 4½s '56 D.	83⅝	83⅝	83⅝+	⅛
8	OklaG&E 6s '40A	67⅛	65	67⅛+	2⅛
5	do 5s '50	82	80½	81 —	1
6	PacG&E 4½s'57E	87⅝	87	87	....
9	do 4½s '60 F.	87⅛	87	87	....
2	do 5s '55 D	93⅝	93⅝	93⅝	....
5	do 5½s '52 C.	99	98⅝	99 +	½
20	Pac P&L 5s '55	64	63	63 —	1⅛
3	PennCP&L4½s'77	72	72	72 —	1
19	PennOE 5½s'59B	63⅝	60	61 —	2
2	POP&L 5½s'54A	90⅛	90⅛	90⅛+	½
4	Penn Po 5s '56	90⅝	89⅝	90⅛—	½
1	Penn PS 6s '47C	91	91	91 —	6⅛
3	PeoGL&C 4s '81B	73⅛	73⅛	73⅛+	1
1	Philo EP 5½s '72.	102⅝	102⅝	102⅝—	⅛
1	Phil SW 5s '55	92⅝	92⅝	92⅝—	⅛
1	PiedmE 6½s '60A	50	49⅝	50 +	1⅝
2	Pitts Coal 6s '49	68	68	68	....
3	PotomEd 5s '56E	79	78⅛	79 +	1
1	do 4½s '61 F	72	72	72 +	½
5	Po C NY 5½s'47	46	45	46 +	1
2	PubSNH 4½s'57B	73⅛	73⅛	73⅛+	½
11	Pub SNI 4½s'78D	74⅝	73⅝	74 +	⅝
10	do 5s '56 C	79⅛	78⅛	78⅛+	3⅝
2	do 4½s '80 E	74	74	74	....
9	do 4½s '81 F	75	74	74⅝+	⅝
4	P S N J 6s ctfs.	103⅝	103⅝	103⅝	....
5	PubS Okla 5s'57D	66	65⅛	66 +	1⅛
14	PubSS 5½s '49A	52⅛	51	51 —	⅛
7	PugSP&L 5½s '49	66	64⅝	65⅛+	1
6	do 5s '50C	64	61⅛	62⅝+	1⅛
4	do 4½s '50 D	60⅛	60⅛	60⅛+	1⅛
2	Rem Ar 5½s '33	80⅝	80⅝	80⅝—	¼
4	Rep Gas 6s '45A	14⅝	14⅝	14½—	⅛
4	do C O D	14	14	14 +	5⅝
1	Roch CP 5s '53	19⅛	19⅛	19⅛+	1⅛
3	St L G&C 6s '47	8	7⅝	7⅝—	⅛
6	Safe H W 4½s'79	90⅝	90⅝	90⅝—	⅝
76	ShaW&P 4½s'67A	67	65	65 —	1⅛
15	do 4½s '70 D	67	65	65 —	⅛
3	do 5s '70 C	74⅛	73⅝	73⅝+	⅝
24	SEPL 6s2025Axw	66⅝	66	66	....
1	So CalEd 5s '39.	101½	101½	101½+	⅛
16	do 5s '51	96⅝	96⅝	96⅝+	⅛
3	do 5s '52	96⅝	96⅝	96⅝+	⅝
3	do 5s '54	96½	96⅝	96⅝	....
11	So Cal G 5s '37	80	80	80 +	2
3	So Car P 5s '57.	53⅝	53⅛	53⅝+	2⅝
8	So Nat G 6s '44	31½	31	31⅛—	½
9	SwG&E5s '57 A.	71⅝	70	71 +	1¼
7	SwLt&P 5s '57 A	60	60	60	....
1	SwNG 6s '45	18⅛	18⅛	18⅛+	⅛
9	SwP&L 6s 2022 A	56	55	55 —	1
4	StG&E 6s '35	46⅛	45⅛	46⅛+	⅝
3	do 6s '35 conv	47½	46	46 +	½
7	do 6s '51	43	42½	42½+	1½
9	do 6s '66	41	40	41 +	1
5	StInv 5½s '39	58⅝	58⅝	58⅝+	⅝
1	do 5s '37 xw	60	60	60 —	3⅛
30	St P&Lt 6s '57.	36⅛	35⅝	36⅛+	1⅛
2	StTel 5½s '43	33	32⅛	33 +	1⅛
5	Sun Oil 5s '34.	94⅝	94⅝	94⅝+	⅝
1	Super Ill 4½s '70	64⅛	64⅛	64⅛	....
1	do 4½s '68	65	65	65 +	⅝
16	Swift&Co 5s '40.	88	87½	88 +	1⅝
12	do 5s '44	100⅝	100⅝	100⅝—	⅛
2	Syr Lt 5s '57 B.	95⅝	95⅛	95⅝+	⅛
2	TennElP 5s '56.	82⅝	82⅝	82⅝—	1⅛
1	TennPS 5s '70	72	72	72 +	5
4	TexCG 5s '48	38	38	38	....
10	TexESv 5s '60.	76⅛	75⅝	75⅝+	⅛
1	TP&L 6s 2022 A	71⅝	71⅝	71⅝—	½
14	TexP&L 5s '56.	80	79⅛	79⅝+	⅝
13	do 5s '37	95⅝	94⅝	95⅝+	1
3	TideWP 5s '79 A	55	54⅛	54½—	3½
4	TCRTr 5½s '52 A	31	30⅛	31 +	⅛
11	Ulen&Co 6s '44.	21⅝	21⅛	21⅝+	1⅛
10	UnElec 5s '67 B	93	93	93	....
28	UnGulfCp 5s '50.	93⅝	92⅛	93⅝+	1⅛
10	UnElec 5s '67 B.	93	93	93 —	⅛
6	do 6s '75	42	41	41½	....
7	UnLt&R 5½s '52.	41⅛	41⅛	41⅛+	½
1	do 6s '52 A	64⅛	64⅛	64⅛+	⅛
1	do 6s '73 A	38	38	38 +	1½
1	UnPbSvc 6s '42 A	5	5	5 +	1
10	U S Rub 6s '33	79	76	79 +	3⅝
1	do 6½s '34	45	45	45 +	4⅛
2	do 6½s '37	29	29	29 +	2½
6	do 6½s '39	30	28	30	....
1	do 6½s '40	30	30	30 +	1¼
2	VirgEP 5s '55 A	84	84	84 —	⅝
3	VirPSvc 6s '46.	44	43⅛	43⅛—	1
2	do 5½s '46 A	63	62	62 +	2
7	VirPS 5s '50 B.	60	58½	60 +	2
7	Wal-Ast 7s '54.	6⅝	6⅝	6⅝+	¼
2	WashWP 5s '60.	89	89	89 —	1
2	WNewsD 6s '44.	19	19	19 —	½
2	WPa 5s 2030	49	49	49 +	2⅝
9	WTexU 5s '57 A.	42	41	41 —	1½
5	WUG&E5½s '55 A	76	75	76 +	1
3	WisEP 5s '54 A.	93⅝	93½	93⅝+	⅝
2	WisP&L 5s '58 F	74	74	74	....
4	York Rys 5s '37.	79	79	79 +	1

FOREIGN BONDS.

No. thous.		High.	Low.	Close.	Net chge.
38	B A Pr 7½s '47	38⅝	35⅛	37½+	3⅛
21	do 7s '52	38⅝	36⅛	38 +	5
4	Bur&Wn 6s '40.	60	59⅝	60	....
6	CenBGer 6s '52 A	34½	34	34½+	1
14	CPrBk 5½s '37.	52⅝	49	52⅝+	3
1	DanishC 5½s '55.	70	70	70 +	4
8	Dan Port 6½s '52	36½	34⅝	36½+	1⅝
10	EME6½s '53Aww	55	52	55 +	8
13	Eu Mtg 7s '67 C	30	29⅝	30	....
11	FinRMBk 6s '61.	35	34⅛	35 +	1⅛
8	GerCMun 7s '47.	31⅛	31	31⅛+	½
55	do 6s '47	32⅛	31⅛	32 +	1
24	Gesfuerel 6s'53xw	47	46⅛	46⅝+	2⅝
15	Hamb El 5½s '38.	50	40½	40⅛+	1⅝
2	Hano St 6½s '49.	27	27	27 +	1
13	Isa Hyd El 7s '52	51	49⅝	50 —	⅝
2	M M&S 7s '41 xw	22⅝	22⅝	22⅝	....
2	Med Col 7s '51.	11⅝	11⅝	11⅝+	⅝
21	PrusEl 6s 54	44	43	44+	⅛
7	RiodeJan 6½s '59	8	7	8	....
16	RGas 6½s '53 A	35⅝	34⅛	35⅝+	1⅝
2	Ruhr H 6½s '58	27½	27½	27½+	⅝
20	R 6½s ctfNC'19	⅝	⅝	⅝—	⅛
10	do 5½s ctf 1921	⅝	⅝	⅝+	⅛
1	Sbrueck 7s '35.	103⅛	103⅛	103⅛	....
3	SantaFeA 7s '45	30½	30	30½+	1
42	SPubW 5s '32	46	45⅛	45⅝+	¼
5	do 6s '37	42	42	42 +	1
14	Stines 7s '36xw.	33	32	32 +	1½
14	do 7s '46 xw	32	29⅝	32 +	3
3	TernlEl 6½s '53	51⅝	51⅝	51⅝—	⅛
10	UElSv 7s '56xw.	60	59	59 —	1
5	Un Ind 6½s '41.	40½	40½	40½+	½
16	do 6s '45	40⅝	40⅛	40⅝+	⅝

*Ex-dividend. †First sale since ex-dividend date or dates.

PRODUCE MARKETS

Light weight hens were 1c lower and fryers, 2@3 lbs were off 1c. Receipts, 53 trucks. Potatoes were dull. Receipts, 33 cars with 132 cars on team track. Fresh eggs were ¼@½c higher with receipts 8,368 cases. Butter was generally ½c higher with receipts 10,652 tubs.

WHOLESALE CREAMERY BUTTER PRICES.

	Chicago Whole milk.	Chicago Centralized.	New York.	Boston.	Philadelphia.
93 score	19¼	....	19½	....	20½
92 score	18¾	....	18¾	19½	19½
91 score	17¾	....	18¾	19	18½
90 score	17	18½	18	18⅝	18
89 score	16½	17½	17½	18	17
88 score	15½	15½	17	17½	16½
87 score	14½	....	16¾	16½	16
86 score	14	....	16	....	....

BUTTER PRICES TO CHICAGO RETAILERS.

Score—	Tubs.	Prints.	Cartons.
Best (92-93)	20¾-21¾	21¼-22¼	22¼-23¼
Good (89-91)	18¾-19½	20 -21	20¼-21¼

WHOLESALE CHEESE PRICES.

	Chicago.	Boston.	New York.	Philadelphia.
Twins	10¾-11¼	12 -13½	....	....
S Dais.	11½-12	12 -13	12 -13	12½-12¾
Y Ams	....	12 -13	12½-13	....
Lghns	11½-12	....	....	12½-13

LIVE POULTRY—WHOLESALE.

Turkeys ....10@12c — Old roosters 10c
Hens .....13½@14½c — Leghorn broilers.13½c
Leghorn hens ..10½c — Ducks, old ...8@10c
Fryers, 2@3 lbs..14c — Ducks, spr'g.9@11½c
Springs ....17c — Geese ....9@11c
Rock springs 19c

FRESH EGGS.

Fresh graded firsts..............13½@14¼c
Extra firsts ....14@14⅝c
Current receipts ....11@13c
Dirties 11c
Checks 9½c

VEAL CARCASSES.

50@60 lbs........5c — 90@100 lbs......7@8c
70@80 lbs......6@7c — 110@120 lbs.........9c

WHOLESALE DRESSED BEEF.

	Yearlings.	No. 1.	No. 2.	No. 3.
Ribs	18	21	20	8½
Loins	26	29	27	12
Rounds	19	17	16½	9
Chucks	13	10½	10	5½
Plates	6½	6½	6¼	3

POTATOES.

Kansas sound, per 100 lbs..........75@85c
Ordinary to poor......................60@70c
Virginia, bris. sound.................$2.20@2.25
Idaho, 100 lbs.........................1.73@1.85

FRUITS AND VEGETABLES.

Apples, new, bu......................$ .50@1.00
Blackberries, 24 pints.................75@ .90
Black raspberries, 24 pints..............75
Blueberries, 16 quarts................1.00@2.25

BIDS AND OFFERS

Range of prices on bids and offers, good all day Wednesday, follow:

WHEAT.

	Bids High.	Bids Low.	Bids Close.	Offers High.	Offers Low.	Offers Close.
July	....	....	....	49⅛	48⅞	49
Sept	48⅞	48⅝	48⅞	50⅝	50⅛	50⅝
Dec	52	51⅛	52	53⅝	53⅛	53½

CORN.

	Bids High.	Bids Low.	Bids Close.	Offers High.	Offers Low.	Offers Close.
Sept	31⅛	31⅝	31⅝	32⅛	32⅛	32⅝
Dec	31⅛	31⅝	31⅞	32⅝	32⅝	32½

RYE.

	Bids High.	Bids Low.	Bids Close.	Offers High.	Offers Low.	Offers Close.
Sept	....	....	32	32	32	....
Dec	34½	34½	34½	....	....	....

GOOD ALL NEXT WEEK.

Bids	Wheat.	Corn.	Oats.	Rye.
Sept	46½	30¼	17	30
Dec	49½	30½	19½	33½

Offers	Wheat.	Corn.	Oats.	Rye.
Sept	53¼	34½	18⅝	34
Dec	56½	35	21¼	37½

BUTTER AND EGGS HIGHER

Butter and egg futures moved higher on the Chicago Mercantile exchange yesterday, butter gaining ¼c and eggs ⅜c, despite somewhat unfavorable storage reports. Butter reports for last week recorded another sharp reduction in the storage shortage, while the daily four market movement was slightly heavier than last year. These figures, however, failed to develop heavy selling, new buying and covering maintaining a stronger tone. The egg reports also lacked bullish import but failed to influence. New buying remained an important part of the trading. Sales: butter, 83 cars; eggs, 25 cars. Deliveries: butter, 7 cars. Prices follow:

BUTTER.

	Open.	High.	Low.	Close.	Prev close.
Stor. standa—					
November	19	19⅛	19	19⅛	18⅞
Fresh standa—					
July	18¼	18⅜	18¼	18½	18⅛
August	18⅛	18⅛	18⅛	18⅛	18

EGGS.

	Open.	High.	Low.	Close.	Prev. close.
Refg. standa—					
October	16⅞	16⅞	16⅝	16⅞	16½

CASH GRAIN NEWS

Official receipts of grain at Chicago Tuesday: Wheat, 88 cars; corn, 104 cars; oats, 100 cars; rye, 1 car, and barley, 12 cars.

Range of cash grain prices in leading markets follows:

WHEAT.

	Chicago.	Kansas City.	St. Louis.
No. 1 red	48⅞@49	44 @45½	49
No. 2 red	48¼@49¼	44 @45½	48⅝@49
No. 3 red	....	43 @43¼	47⅞@48
No. 4 red	....	42 @44	....
No. 2 hd	48½@49½	44 @50	48½
No. 3 hd	....	44 @45½	....
No. 4 hd	....	45½	....
No. 1 d.h.	....	45¼@48⅝	....
No. 2 d.h.	....	45 @50½	....
No. 2 y.h.	48½@48⅝	....	....
No. 1 mx	48¼@49	44¼@45	49
No. 2 mx	47⅝@48⅛	43¼@47	48⅛@48½

	Chicago.	Winnipeg.	Minneapolis.
No. 1 nr.	....	57⅝	51⅛@53⅛
No. 2 nr.	....	54⅝	50⅛@52⅛
No. 3 nr.	....	52⅝	48⅛@50⅛
No. 1 d.n.	....	....	52⅛@62⅛

	Toledo.	Omaha.
No. 2 red	50 @51	....
No. 2 hd.	....	44½@45

CORN.

	Chicago.	Kansas City.	St. Louis.
No. 3 mx.	....	....	32½
No. 1 yel.	32⅝	....	....
No. 2 yel.	32½@33	....	32½@32⅝
No. 3 yel.	32¼	....	....
No. 2 wh.	32⅝	32	....
No. 3 wh.	32¼	....	....

	Milwaukee.	Omaha.	Peoria.
No. 1 yel.	....	....	30
No. 2 yel.	....	....	30

	Minneapolis.	Buffalo.	Toledo.
No. 2 yel.	34 @35	....	35 @36
No. 3 yel.	32 @34	....	....
No. 2 mx.	30 @31	....	....

OATS.

	Chicago.	Kansas City.	St. Louis.
No. 2 wh.	17⅝@18¾	17 @18½	17½@18
No. 3 wh.	16⅝@17½	15½@17½	16½@16⅝

	Milwaukee.	Omaha.	Minneapolis.
No. 2 wh.	....	....	17½@18
No. 3 wh.	17½	....	17 @19
No. 4 wh.	17½	....	15¼@17

	Buffalo.	Toledo.	Peoria.
No. 2 wh.	....	21 @22	15½
No. 3 wh.	....	....	15

RYE, BARLEY, AND FLAX.

	Rye.	Barley.	Flax.
Chicago	....	25 @36	97
Mil'kee	....	34 @38	....
Minn'ls	30½@32½	24 @32	93 @97
Duluth	31⅝@32⅝	23⅝@32⅝	97 @98

CLOVER AND TIMOTHY.

	Cash.	March.
Clover— Chicago, per 100 lbs	$7.00@11.75	......
Timothy— Chicago, per 100 lbs	2.25@ 2.50	......

GRAINS IN ALL MARKETS

July Wheat.

	Open.	High.	Low.	Close July26 1932.	July25 1932.	July28 1931.
Chi	45⅛	47⅞	45⅝	47⅞	45⅝	50⅞
K C.	....	....	....	42⅛	41⅝	42⅛
Mpls	52⅛	52⅝	52	53⅝	52	54⅝
*Dul	....	....	....	47⅛	47⅛	50⅝
Wpg	55⅛	57½	55⅝	57⅝	55½	53⅝
Lvpl	52⅝	52½	52⅛	52½	52½	55½

September Wheat.

	Open.	High.	Low.	Close July26 1932.	July25 1932.	July28 1931.
Chi	48	49⅝	47⅞	49⅝	58	50⅞
K C.	42½	43⅛	42⅝	43⅛	42⅝	43⅝
Mpls	49⅝	50⅝	48⅝	50⅝	49	52⅝

October Wheat.

	Open.	High.	Low.	Close July26 1932.	July25 1932.	July28 1931.
*Dul	44⅝	45⅛	44⅝	45⅛	44½	49
Wpg	58⅝	60⅛	58⅝	60	58⅛	55⅝
Lvpl	53⅝	53⅝	53⅝	53⅝	53⅛	58½

December Wheat.

	Open.	High.	Low.	Close July26 1932.	July25 1932.	July28 1931.
Chi	51⅛	52⅝	51⅛	52⅝	51	55
K C.	44⅝	46⅛	44⅝	46⅛	44⅝	47⅝
Mpls	50⅝	51⅝	50⅛	51⅝	50⅝	54⅝
*Dul	....	....	....	47⅝	46⅝	....
Wpg	59⅝	61⅛	59⅝	61⅛	59⅛	56⅝
Lvpl	54⅝	55	54⅛	55	54⅛	61⅛

July Corn.

	Open.	High.	Low.	Close July26 1932.	July25 1932.	July28 1931.
Chi	31	31⅛	30⅛	30⅛	31	58⅝
K C.	33⅛	33⅛	32⅛	32⅛	33⅛	48⅛

September Corn.

	Open.	High.	Low.	Close July26 1932.	July25 1932.	July28 1931.
Chi	31⅝	32⅛	31⅝	31⅞	32⅛	49⅛
K C.	32⅛	32⅛	32	32⅛	32⅝	45⅝

December Corn.

	Open.	High.	Low.	Close July26 1932.	July25 1932.	July28 1931.
Chi	32	32⅝	31⅝	32⅛	32⅛	43⅝
K C.	29⅛	29⅝	29⅛	29⅝	29⅛	39⅛

July Oats.

	Open.	High.	Low.	Close July26 1932.	July25 1932.	July28 1931.
Chi	16½	16½	16¼	16½	16⅝	22⅛
Mpls	....	....	....	16	15½	....
Wpg	36½	39⅛	36⅛	39⅛	36⅛	28⅛

September Oats.

	Open.	High.	Low.	Close July26 1932.	July25 1932.	July28 1931.
Chi	17⅝	17⅝	17¼	17⅝	17⅝	24
Mpls	16⅛	16⅛	16	16⅛	16⅛	23

October Oats.

	Open.	High.	Low.	Close July26 1932.	July25 1932.	July28 1931.
Wpg.	28⅝	30½	28⅝	30⅝	28⅝	30

December Oats.

	Open.	High.	Low.	Close July26 1932.	July25 1932.	July28 1931.
Chi	20	20⅛	19⅝	20⅛	20⅛	26⅛
Mpls	18	18⅛	18	18⅛	18	24⅛
Wpg	27⅝	29	27⅝	28⅝	27½	29⅝

July Rye.

	Open.	High.	Low.	Close July26 1932.	July25 1932.	July28 1931.
Chi	29½	29½	29½	29½	......	33
Mpls	....	....	....	28⅝	27⅝	....
Dul	....	....	....	30⅝	29⅝	....
Wpg	34⅝	35⅝	34⅝	35⅝	34½	31½

September Rye.

	Open.	High.	Low.	Close July26 1932.	July25 1932.	July28 1931.
Chi	30⅛	31⅝	30⅛	31⅝	30⅝	34⅝
Mpls	28⅝	29⅝	28⅝	29⅝	28⅝	32⅝
Dul	30	30⅝	29⅝	30⅝	29⅝	33

October Rye.

	Open.	High.	Low.	Close July26 1932.	July25 1932.	July28 1931.
Wpg	36	37⅛	35⅝	37⅛	35⅝	33

December Rye.

	Open.	High.	Low.	Close July26 1932.	July25 1932.	July28 1931.
Chi	34⅛	35	34	35	34	38⅛
Mpls	30⅛	31⅛	30⅛	31⅛	30⅛	35⅝
Wpg	38	38⅝	38	38⅝	37½	34⅝

July Barley.

	Open.	High.	Low.	Close July26 1932.	July25 1932.	July28 1931.
Mpls	....	....	....	26⅝	25⅝	32⅝
Wpg	38⅛	38⅝	37⅛	38⅝	37⅛	31⅝

July Flaxseed.

	Open.	High.	Low.	Close July26 1932.	July25 1932.	July28 1931.
Mpls	....	....	....	93	92	1.55½
Dul	....	....	....	96⅛	95	1.60½
Wpg	70½	73	70½	72⅛	70⅝	1.17½

*Durum. Exchange $3.55; Monday, $3.55.

COTTON WELL ABSORBED

Cotton markets were easier early, but rallied later in the day and finished with net gains on futures in Chicago of 6@9 points, with other markets 4@6 points net higher. Spots advanced 5 points, with New York 5.80c, New Orleans and Galveston 5.65c, and Houston 5.55c. Liverpool closed 1 point net lower to 1 point net higher. A feature of the trading was the continued selling of around 10,000 bales that has been under way daily for some time past and said to be liquidating cotton taken on seed loans made to farmers. Trade interests were credited with absorbing the cotton offered, which gave the market its principal support. Reports from trade interests indicate the domestic mill businesses are taking hold of cotton in a fair way, and it is said that Japan and India have absorbed liberal quantities. Speculative sentiment leads to the buying side on breaks. Prices follow:

CHICAGO MARKET.

	High.	Low.	Close.	Prev. close.	Last year.
October	5.86	5.77	5.86	5.80	8.75
December	6.01	5.92	6.01	5.94	8.97
January	6.09	6.00	6.09	6.00	9.08
March	6.22	6.13	6.22	6.16	9.31
May	6.37	6.25	6.37	6.30	9.47

NEW ORLEANS MARKET.

	High.	Low.	Close.	Prev. close.	Last year.
October	5.76	5.67	5.75	5.70	8.66
December	5.91	5.82	5.91	5.85	8.88
January	5.97	5.90	5.97	5.92	9.00
March	6.12	6.04	6.11	6.06	9.19
May	6.27	6.19	6.26	6.20	9.37

NEW YORK MARKET.

	High.	Low.	Close.	Prev. close.	Last year.
October	5.79	5.68	5.77	5.71	8.67
December	5.93	5.84	5.92	5.86	8.90
January	6.00	5.91	5.99	5.94	9.01
March	6.14	6.04	6.14	6.06	9.21
May	6.30	6.20	6.29	6.24	9.37
July, '33	6.41	6.34	6.41	6.36	......

PRIMARY GRAIN MOVEMENT

	Wheat.	Corn.	Oats.
Receipts—			
Tuesday	1,385,000	363,000	504,000
Last week	1,381,000	167,000	216,000
Last year	3,082,000	701,000	404,000
1930	4,145,000	737,000	552,000
Shipments—			
Tuesday	1,026,000	259,000	226,000
Last week	503,000	239,000	176,000
Last year	2,292,000	270,000	155,000
1930	2,571,000	711,000	156,000

METALS.

NEW YORK, July 26.—(AP)—STEEL—Prices unchanged. COPPER—Quiet; electrolytic spot and futures, 5¼c. TIN—Firmer, spot and nearby, $20.87; futures, $21.00. IRON—Quiet, unchanged. LEAD—Quiet; spot New York, 2.65c; East St. Louis, 2.50c. ZINC—Steady; East St. Louis spot and future, 2.50c. ANTIMONY—5.00c. QUICK SILVER—$52.00 @54.00.

LONDON, July 26.—(AP)—COPPER—Standard spot, £25 2s 6d; future, £24 12s 6d; electrolytic, spot, £27 10s; future, £28. TIN—Spot, £125 15s; future, £127 5s. LEAD—Spot, £9 12s 6d; future, £9 15s. ZINC—Spot, £71 15s; future, £11 17s 6d.

WORLD'S GRAIN MARKET NEWS

Not in a long time has the sentiment in the wheat market been so bullish as it was at the close yesterday. Traders as a whole took a better view of the world situation which has become more bullish within the last week. A special point was made by close observers that there was no pressure from sellers and that the northwestern crop situation was becoming sufficiently serious to check further selling pressure and bring about a better buying power. It was said that the market gave more evidence of being ready to advance than it has for a long time past. Another feature was that the market was more susceptible to the bullish character of the news.

Reports to one of the largest elevator interests in the northwest indicate that the wheat crop in North Dakota and Eastern Montana and western Canada has gone back sharply of late. Extremely high temperatures are given as a basis for the deterioration.

Bartlett Frazier Liverpool cable said, "Weather generally unsettled. Wheat sustained by anxiety regarding the Canadian wheat crop."

GASOLINE AND OILS.

GASOLINE—Including tax: Red Crown, service station, 17.1c; Stanolind blue, 13.6c; ethyl, 20.1c. CARBON—Perfection, 10c. FUEL OIL—Stanolex, 100 gals or more, 6c; less than 100 gals, 8c. LINSEED—Raw, 54c; boiled, 57c. TURPENTINE—49c. DENATURED ALCOHOL—48c. DIESEL ENGINE FUEL OIL—Bunkered at Indiana Harbor ship canal, 3½c per gal. WHITE LEAD—100 lbs, $12.00.

OIL CITY, Pa., July 26.—(AP)—Credit balance, $1.97; runs, 61,755; average runs, 30,758; shipments, 109,867; average shipments, 57,699 brls.

RAW SILK.

NEW YORK, July 26.—(AP)—SILK—Raw futures closed easier. Sales, 720 bales. September, $1.21@1.25; December, $1.29@1.30; March, $1.30. Open market quotations [60 day basis], Shanghai steam extra B, $1.42; Canton double extra A, 14-16s, $1.17; Japanese crack, double extra, $1.35.

SUGAR.

	Open.	High.	Low.	Close.	Prev. close.
September	1.02	1.02	1.00	1.01	1.00
December	1.07	1.07	1.06	1.07	1.05
January	1.04	1.04	1.03	1.04	1.02
March	1.07	1.08	1.05	1.07	1.06
May	1.12	1.13	1.12	1.12	1.11
July, 1933	1.18	1.18	1.17	1.18	1.16

Want Ad INDEX

Want Ad Offices

1 South Dearborn St. — Tribune Square

ADTAKER — SUPERIOR 0100

The more you tell, the quicker you sell

Page.
Apartments—See To Rent.
Arts and Antiques 24
Auction Sales 23
Automobiles—
Passenger Cars 25
Trucks 25
Wanted 25
Loans 25
Tires 25
Credits 25
Motor Trucks To Rent and Wanted....25
Barter and Exchange 25
Board and Lodging 24
Board and Room Wanted 24
Boats, Yachts, etc. 23
Building Material 23
Business Opportunities—
Businesses For Sale 25
Partnerships and Investments 25
Distributors 25
Concessions and Locations 25
Business Equipment 25
Business Service 25
Wanted 25
Business Personals 25
Business Directory 25
Bus Transportation 23
Cemeteries 12
Clothing, Furs, etc. 25
Club and Association Memberships 25
Death Notices 12
Dogs, Cats, Birds, Poultry, etc. 25
Excursion and Travel 25
Florists 12
Garages 25
Help Wanted—Male 23, 24
Help Wanted—Female 24
Hotels and Apartment Hotels 24
Home Furnishings 25
Home Furnishings Wanted 25
Household Appliances 25
Instruction 24
Insurance [All Kinds] 25
Jewelry, Watches, etc. 25
Legal Notices 12
Loans—Personal Property and Salary 25
Lost and Found 12
Machinery and Equipment 25
Moving, Storage [See Business Dcty.] 25
Monuments 12
Musical Instruments 25
Office Devices 24
Office Furniture, Files, Safes 24
Personal 24
Pianos [See Musical Instruments] 25
Printing Machinery and Supplies 25
Radios and Supplies 25
Real Estate—
Apartment Buildings 25
Business Property 25
Houses 25
Vacant 25
Suburban 25
Acre Property 25
Resorts 25
Farm Lands 25
Wanted 25
For Exchange 25
Loans 25
Room and Board Wanted 24
Situations Wanted 23
Stocks and Bonds 25
Store Fixtures 25
To Rent—
Rooms 24
Houses 24
Resorts 24
Apartments 24
Apartments and Rooms to Share 24
Furnished Apartments 24
Stores 24
Office and Shops 24
Manufacturing Property 24
Floors and Lofts 24
Tents, Awnings, Etc. 25
Travel Opportunities 25
Trade Schools 24
Typewriters and Supplies 23
Undertakers 12
Wanted—To Rent 25

BUS TRANSPORTATION.

NEW YORK, $12; LOS ANGELES, $23; ST. Louis, $3; Kansas City, $6.50; Detroit, $2.50; Toledo, $3.75; Cleve., $5; Buffalo, $8; Cincinnati, $5; Atlanta, $12; Miami, $25; Des Moines, $5; Omaha, $7; Denver, $13; Minn., $6.25. 87 W. Van Buren. Web. 1702.

NEW YORK, $12.
Detroit, $2.50; St. Louise, $3; L. A., $25
NU WAY TRAVEL SERVICE,
31 E. 12TH-ST. VICTORY 0341

BUSES EVERYWHERE.
RAILROAD PROTECTION.
Union Pacific-Chgo. North Western Stages
12 S. LA SALLE-ST. STATE 2250.

FLY TO NEW YORK, $29.50.
6 pass.; all metal cabin planes; government licensed pilots. Phone Randolph 4209.

Low Excursion Everywhere.
LOOP BUS-AIR DEPOT.
19 N. Clark-st. Randolph 8855.

SOUTHERN LIMITED.
SHORTEST ROUTE SOUTH.
PHONE CALUMET 0228.

LOS ANGELES—$22.75; NEW YK., $11.90 Denver, $13.25. Low fares everywhere. Bus or air. 53 W. Randolph. State 8400.

AUCTION SALES.

AUCTION.

Friday, July 29, 11 a. m.: all the fine fixtures of the late Herman Ceitz's jewelry store, 3338 Lincoln-av.: 9 showcases, 5 wall cases, cabinet bases, 3 safes, electric cash register, fine hand carved regulator, a World's Fair exhibit, 1 self-winding regulator, 1 Elgin chronometer, 2 roll top desks, 100 jewelry trays, electric signs, 10 drop lights, 6 window reflectors, jeweler's work bench and watch rack, electric polishing machine, optical chart and table, check protector, paper and paper rack. All to be sold to the highest bidder for cash. On exhibit Thursday.
TYLER AND FEINBERG, AUCTIONEERS.
WILLIAMS, BARKER & SEVERN CO.
423 S. Wabash General Auctioneers.
Furniture. Carpets. General Household Goods. Telephone Harrison 3777.

BOATS, YACHTS, ETC.

WANTED—CABIN CRUISER, ABOUT 50 FT. Write particulars, stating lowest cash price. Must be in perfect condition. Address C 313, Tribune.

BUILDING MATERIALS.

Lumber.

YOU WILL POSITIVELY SAVE MONEY ON lumber, millwork, roofing, wallboard, etc. 3509-15 Belmont-av. Independence 4800.

TYPEWRITERS AND SUPPLIES.

TYP. $7.50; MULTIGRAPH, $25; SEALER, $8; dictaphone, $25. 190 N. La Salle.

SITUATIONS WANTED—MALE.

Accountants and Auditors.

COST ACCT.—10 YRS. EXP. INSTALL. AND super. costs, budgets, etc. Can get results. Fair. 4229 or Address C 292, Tribune.

Bookkeepers and Clerks.

ACCOUNTANT—BKPR. OFFICE MGR. CApable, reliable. Address C 424, Tribune.

BKKPR.—ACCT.—CREDIT. COLL. OFF. MGR.; age 27, depend., best refs Address C 267, Tribune.

BOOKKEEPER—BALANCE SHEET EXPErience. Address C 315, Tribune.

THE FUTURE IS WHAT COUNTS—Univ. Ill. graduate, 1932, accy. course, seeks such a connection; dependability and initiative. Address C 492, Tribune.

YG. MAN—20, COLL. GRAD., 7 YRS. BUS. exp., refs. Address C 293, Tribune.

Executives and Managers.

Former Managing Editor

of tabloid weekly, familiar with newspaper makeup, layout and editorial matter. Age 27; best refs. Address M B 129, Tribune.

FURNISHED BLDG. MANAGER—THORoughly exp.; best of references; South Side preferred. Phone Plaza 0825. Davis.

Professions and Trades.

CARPENTER—EXP., RELI. ALL KINDS carp. work. 40c hour. West 3144.

MECH. DRAFTSMAN—7 YEARS' EXP., 3½ years on teletype mach.; best refs. Graceland 6093 or address C 428, Tribune.

PLASTERING STUCCO REPAIR — GUAR. work; exch. anything of value. Ard. 0313

PAINT, PAPER, CALCAMINE, FLOORS—Refin., reas., A-1 ref. Sunnyside 4691.

PAPER ROOM, $3.95, INCLUDING PAPER; paint, window,35c; pure ld., oil. Ind. 6687.

TRUCK BODY BUILDER.

15 yrs.' layout, design, repair and fleet maint.; tire, battery, motor exp.; 8 yrs.' working foreman. Kildare 0869 or address C 312, Tribune.

Clubs, Hotels, and Restaurants.

HSEMAN.—CARPET, LINO., FUR. REP., uphol., carpenter; Chi. ref. A1. Seeley 3441.

House Servants.

COUPLE—JAPANESE; A-1 COOK, BUTLER, chauf.; reas. sal.; refs. Delaware 2181.

GEN. HSWK.—FILIP., NEAT, HON., WILLing, exp., ref.; reas. Seeley 6793. Tolentino.

Miscellaneous.

YG. MAN—MARR., EDUC., RESP.; ELEC. exp.; A1 refs. Address S 536, Tribune.

YG. MAN—COLLEGE GRAD. COMMERCE, wants any work. Address C 290, Tribune.

MAN—YOUNG. WORK FOR ROOM, BOARD small salary. Regan. Republic 3483.

MAN—YOUNG H. S. GRAD.; 3 YRS.' OFfice exp.; do any work. Avenue 2189.

SITUATIONS WANTED—FEMALE.

Domestics and Cooks.

ALL LINES OF WORK—NEAT, RELI., COL. girls; exp., will. Robinson Home. Ken.1945.

COOK AND SECOND MAID—COMPETENT, very efficient German girls want pos. together; 1st class refs. Lincoln 4660.

COOK—A-1; SERVE; NEAT COL.; LAUND., care childrn., iron; exp.; gd. wkr.; go, stay, or resort. Ref. Victory 3858.

COOK—NEAT COL., A-1 LAUND.; LOVE childrn.; exp., reli. wkr.; city, resort; stay, go; half, all day; $5-$6-$8. Vic. 6816.

COOK—NEAT COL. MAID; GD. LAUND.; must have work;$5 to $8; ref. Oak. 1758.

COOK—COL., LAUNDRS., EXP. WKR., $6-7; work Sunday. Atlantic 2342.

COOKING, HOUSEWORK—EXPD. LADY; adults; stay or go. Seeley 8380, A. M.

COOK—EXP., RELIABLE GERMAN; GOOD ref.; also housework. Fairfax 9527.

COOK — INTELG. COL. MAID; HSWK., wash; neat worker; $7. Drexel 1961.

COOK—A-1; MDL. AGED COL. WOMAN; hswk., neat, reli. Ref. Stay. Drex. 7604.

COOK—REFINED COL.; A-1 LAUNDRS.; exc. ref.; 2d md.; care chil.; exp. Vic.5913.

COOKS, LAUNDRESSES, MAIDS—1ST CLASS. Col. Working Girls' club. Oakland 7314.

GEN. HSWK.—REFINED LADY; MOTHERless home or cple. emp.; $3 wk. Shel.1835.

GENL. HSWK.—COOK; EXPD. GERMAN girl; Gentiles. Tel. Humboldt 5142.

GEN. HSWK. — GIRL; RELIABLE; LIKE children; best refs. Midway 1882.

GEN. HSWORK.—GERMAN GIRL; NEAT, reli.; refs. Went. 6007.

HSEWK.—EXP.; CHILD'S NURSE; A1 REF; attend school 2 hrs. daily; stay or go home nights. Miss Ray. Fra. 4122.

HSEWRK.-COOK—INDUSTRIOUS GERMAN-Amer. girl; 21; goes to school N. side short time daily; $5. Miss Lenz. Div. 5841.

HOUSEWORK—MOTHERLESS HOME OR gentleman. Reliable. Van B. 4110, Apt.408

HSWK.—GEN.; COMPETENT; SWEDISH good cook and baker; ref. Victory 9793.

HSEWK—GEN.; IRISH GIRL; EXP. PLAIN cook; likes child; $6-$8. Nev. 3189.

HSWK.—NEAT, COL. WOMAN, IN CITY OR out; stay on pl. Ken. 4509.

MAID—YOUNG, LIGHT COL.; BACHELOR apt.; cook eve. meal. Ref. Atlantic 3925.

MOTHER'S HELPER—YOUNG GIRL. PH. Graceland 2823.

MOTHER'S HELPER—WHITE GIRL. PH. KILDARE 6661.

UPSTAIRS WORK AS MAID, WAITRESS—Also cook; colored Canadian woman; best city ref. Doug. 0410, R. 314.

YNG. GERMAN WOMAN, EXP. ALL kinds hswk.; day or week. Lincoln 5985.

Housekeepers and Caretakers.

HSKPR.—REFINED LADY; TAKE FULL full chge. of semi-invalid, child, or manage good home; reas. sal. Address C 499, Tribune.

HSKPR.—PRACT. NURSE, SEWING, OR companion. Avenue 4904.

HOUSEKEEPER—WITH GIRL, 9 YEARS. Wellington 4266.

HSKPR.—REFINED LADY, MOTHERLESS home or cple. empl. A1 refs. Key. 6737.

Dressmakers and Seamstresses.

DRESSMKR.—GD. FITTER; NEEDS WORK; quick; reas.; alter., remod. Mohawk 1275.

DESIGNER-MODISTE—THORO. EXP.; BEST refs. Address C 277, Tribune.

DRESSMKR.—COL. DESIGN AND DRESS, alter., remodel. reas. Kenwood 9025.

Nurses and Governesses.

CARE OF CHILD FOR RM., BOARD; EXP., reliable. Address S 441, Tribune.

CHILD'S NURSE GOVERNS.. EXP. IN PRImary teach. and child's care. Col. 6350.

NURSE—CAPABLE, INFANT; FULL CHGE.; trained, exp. Ph. Hyde Pk. 3975.

NURSE—CULTURED, RELIA. HOSP. TR., capa. full chge.; ex. ref.; $15. H. P. 9433.

Laundresses and Day Work.

DAYS, HALF OR ALL, A. M., BY WEEK. References. Douglas 7339.

DAYS OR HSWK.; EXP. SWEDISH WOMan, by hour. Kenwood 7007.

LAUNDRY, CLEANING—GERMAN WOMan. Calumet 4583.

LAUNDRY, CLEANING, SERVING, MOTHer's helper; fast worker; refs. Nor. 5949.

Stenographers, Typists, Etc.

STENOGRAPHER-SECRETARY — ABOVE average, highly efficient, not afraid of work; reas. sal. pleas. pers. Midway 5699.

STENO., GEN. OFF.—3 YRS.' EXP.; H. S. grad.; need work; $7 wk. Rav. 2836.

STENO.-BKPR.—YOUNG, GENTILE; EXP. Fine appearance. Miss Dale. Div. 5480.

Miscellaneous.

LIGHT WORK—FOR RM. AND BOARD—Reliable girl. Address C 427, Tribune.

WANTED—MALE HELP.

The Tribune does not knowingly accept in this classification advertisements which require an investment of money or which misrepresent the form of compensation. Report any violation of this rule or any requests for a cash bond or deposit not stated in the advertisement to the Classified Advertising Department, Superior 0100, Local 328.

Stores and Offices.

COLLECTOR — MAN EXPD. IN OUTSIDE selling; state exp. and refs.; to work on south side. Address M A 170, Tribune.

MEN—18 TO 23; PERMANENT; NEAT APpear. Apply Mr. Rowlett, 3325 Lincoln-av.

RENTING MAN—RENTING OR REAL ESstate exp.; car necessary. Rogers Park Renting System, Inc., Broadway and Devon-av.

Executives and Managers.

RESIDENT MANAGERS

for a number of towns and cities in Illinois and nearby states to take charge of local publications. Must be well liked in own community, former banker, bank employé, or real estate man given preference; age 30-55. No investment required, but must be responsible. Give references, exper., and phone number for apptmt. Address M A 298, Tribune.

EXPERIENCED IN WHOLESALE CHEESE business, to manage large branch. Give full particulars and references.
ADDRESS M B 188, TRIBUNE.

Professions and Trades.

AUTO GREASERS — WHITE; EXPERIenced. Apply 551 N. Dearborn-st.

DOCTORS WANTED.

Registered in Central States for permanent positions with advancement. Will pay salary during six weeks' training period. Address A L 86, Tribune.

OPERATOR—FIRST CLASS, THOROUGHLY familiar H-B litho transfer machine. Must have had practical exp. and be able to furnish dependable references. No other need apply. Address M A 378, Tribune.

SHOEMAKER—YG. MAN. $12 WK.; ALL around; stdy. Sherman's, 48 Main, Aurora.

THE TRIBUNE OFFERS AN ATTRACTIVE rate to persons advertising for a position. A Want Ad can be placed in the Situations Wanted columns of The Daily Tribune for as little as $1.10. For further information stop at the Want Ad Office, Madison and Dearborn-st.

Salesmen, Solicitors, Etc.

A MAN

mechanically inclined; must be neat, honest, willing to work hard for promotion. 9:30 to 11 a. m., 66 E. South Water-st., 15th floor.

WANTED—MALE HELP.

Salesmen, Solicitors, Etc.

A FEW EXPERIENCED CREW MANAGERS

with cars; also several men of good personality and real sales ability to present our new and unique plan of direct selling for our seven large Chicago retail stores. An attractive and appealing presentation.

Those accepted will receive liberal compensation and an immediate drawing account.

Apply personally, 9 to 11:30 a. m. only. Mr. Jacobs, 834 W. 63d, South Side Div. Mr. Zuber, 3320 Lincoln-av., N. S. Div.

A CREW MANAGER.

An opening for a man who can supply evidence of successful direct sales crew management; must have good reference; must have car; drawing account paid to man selected. Apply
L. FISH FURNITURE CO.
6th Floor, 2225 W. Pershing-rd.

ALERT MEN.

Mfr. food products sold through stores over 60 yrs. Now adopts direct to consumer plan with new low prices. Want live man with cars. Guar. territory, city or suburbs; good earnings. Permanent. Call 9 to 4. RUNKEL BROS., INC., 363 W. Erie-st., 4th floor.

AN OPENING

through our various stores offers opportunity for permanent positions for men living on all sides of Chicago. You must be neatly dressed, wide awake, married, and have car. Established territory. Valuable sales assistance from capable salesmanagers each day. For interview see MR. BRIESE, Employment Department, 5th floor, Wednesday, 9 to 10 only.

WIEBOLDT'S, INC.
63d and Green-sts.

AT ONCE.

Three intelligent, neat appearing men who desire a permanent connection with national organization; must be willing to work 8 hours a day and start at our terms. This means about $40 per week to start. If you mean business, apply Employment Manager, ROOM 618, 203 N. WABASH-AV.

ATTENTION, SALESMEN.

New sales proposition. Compensation paid in advance. Experience not necessary. 9:30 to 12:30. Room 1825, 176 W. Adams.

AUTO SALESMEN — PREVIOUS AUTO sales experience not necessary; must own car and live on North Side. We furnish complete selling equipment and sales training; liberal compensation to men qualifying and willing to make systematic contact, under close supervision. Ask for W. S. Farrant, Community Motors, 235 E. 33d-st., at Prairie.

BOOK & MAGAZINE MEN.

Small unit; 3 orders per day pays $50 for five day week; personal demonstration in the field. See Mr. Grey, 508 S. Dearborn-st., Room 1135.

BRANCH SALES MANAGER WITH RECord of success in directing organization of from one hundred to two hundred full time house to house salesmen wanted by Million Dollar Manufacturer of household necessities, food products, etc. Substantial starting salary plus quarterly bonus based on profits and excellent opportunity for quick advancement to Divisional Managership offered right man. Interview granted only if you give COMPLETE record of your work for the past five years. Confidential. Address E X 22, Tribune.

BUSINESS PROMOTION MEN—OPENINGS in hotel field for hard workers with personality. Call Sup. 2656 for appt.

CANVASSERS—EXP. H. TO H.; SALARY if qual. Big comm.; sure winner; steady work; new; start at once. 2524 Lincoln-av.

COMMONWEALTH EDISON COMPANY

has openings in appliance sales work for reliable, neat appearing young men living on South Side. Men with satisfactory references will be trained. See Mr. Schutze, Room 1035, 125 S. Clark-st., 9 to 11 A. M. only.

COMMERCIAL AND ELECTRIC SIGN salesmen—Attractive proposition. Apply 8 a. m.-12. Owl Sign Co., 3220-22 W. 22nd-st.

EDUCATIONAL SALESMAN — WITH CAR, to work city leads; part or full time. Call Calumet 4601 or see Mr. Butler, 2024 S. Wabash-av.

EXPERIENCED SALESMAN

in warm air heating for Park Ridge territory. Prefer man living in territory who has car. Exclusive territory. 100% co-operation. Splendid opportunity if qualified. Address M B 311, Tribune.

Expd. Hardware, Electrical,

and drug salesmen wanted by largest national organization of its kind. Call Wed. 9-4. Empl. Office, 1019 W. Van Buren.

FEDERAL LIFE INS. CO. WANTS 2 EXdebit insurance men with clean records. H. C. Voorhies, Rm. 201, 168 N. Michigan.

FINANCE COMPANY HAS NUMBER OF bungalows and houses for sale; require salesman with car and a record for selling homes; will advance drawing account of $25 per week to apply against comm. Address A L 33, Tribune.

FOUR YOUNG MEN.

An excellent opportunity for four ambitious young men, from 21-35 years, of neat appearance, to take orders for a large public utility company; no selling experience necessary. Apply today, 9 to 11 a. m. only. 140 S. Dearborn-st., Room 251. Mr. Schwartz.

GOOD NEWS.

New life for discouraged salesmen! You will be delighted with the simplicity, thoroughness, and liberality of our plan for you. Call 9:30-5:30. Suite 707, 180 N. Mich.-av.

IF YOU ARE INTERESTED IN $17 PER day, selling ice air room coolers for $28.50. Averaging 3. Rm. 1301, 29 E. Madison-st. State 2212. Jay B. Lewy.

INSURANCE—GUARANTEE MUTUAL LIFE Co. has opening for man of good education, ability to contact group. Opportunity to build your own profitable business. Maximum comm. and life renewals. Call Room 810-A, Ins. Exchange Bldg., 175 W. Jackson.

Mandel-Beauchamp-Ryman

are in business and want to see their old salesmen at 308 W. Washington, R. 701.

Manufacturer's Salesmen.

A Indiana manufacturer, rated AAA1, national and world-wide business, has unusual opportunity for salesmen looking for permanent connection. A brand new product has just been added to our line of high grade money-making equipment for merchants; our product in demand by retail merchants everywhere, because it is an unfailing profit maker; unusual factory co-operation; all salesmen's prospects circularized and over 30% of our business comes from this source. Prefer salesmen between 25 and 55 years of age who are ambitious to work and make more money than average and who want opportunity to advance with strong, well established company. Have desirable territory in Illinois, Wisconsin, Minnesota, and Iowa. Appointments by telephone only, Wednesday, July 27, Superior 3254. Out of town applicants write stating qualifications. Address A L 91, Tribune.

MEN—2; WITH PAST BANKING EXPERIence for proposition of merit; present times make our proposition hot; must be reliable and come well recommended. See Mr. McCarty, between 9 and 11.
BERCHTOLD HOME UTILITIES CO.
4756 Washington-blvd.

MEN—WITH CARS, CALLING ON CANDY, drug, school, novelty, dry goods, and department stores, to carry as side line fastest selling new item; good commission. Keen-I Corp., 601 N. Cicero.

MEN AND WOMEN—CAPABLE, TO SOlicit ads and sell tickets for political outing; 50% commission. Room 1105, 77 W. Washington-st.

MEN—TO SELL WHITE DUCK CAPS; IMmediate stock; big profit; fast 25c seller. 6th Floor, 737 W. Jackson-blvd.

MEN—LEARN TO SELL; GOOD PAY; YOU make no investment; we hire and train you. 75 E. Wacker-dr., 10th floor.

MEN—BETWEEN 18 AND 35, TO SELL. Salary and liberal comm. See Ted Smith, 9 a. m., Excelsior Sales, 4349 Roosevelt.

MEN—GOLFERS, FOR A GOOD SALES proposition. Rm. 1006, 6 N. Clark.

MEN—FOR DIRECT SALES; CLEAN CUT prop.; lib. comm. Rm. 710, 6 N. Clark.

MEN—SELL FAST GOING MDSE.; GOOD profits; $2 req. 529 N. Springfield-av.

MEN—FAST SELLING 25C DEAL; 100% profit. Martin, 9 W. Washington, 2d fl.

NORTH SIDE MEN.

We are expanding our operations and our progress calls for a number of new men of good character and adaptability. This is a permanent opportunity at substantial pay, and a good future with a financially strong, old company.

Inasmuch as there is nothing similar to our product, we cannot get men experienced in our system of work, so we require ability to learn, as well as diligence and responsibility. No cost of any kind.

If you are selected you will be expected to start at once by attending factory branch school. Ask for Mr. Wright, from 9 to 12 only, Wednesday, 215 McGraham Bldg., 1046 Wilson-av.

PACKING HOUSE SALESMEN—WE HAVE openings for 2 or 3 reliable men; must be thoroughly expd. and aggressive; proposition includes auto expense account, comm. and bonus; earnings depend entirely upon the man; give exp., ph., and mail address. Address M A 380, Tribune.

PREMIUM SPECIALTY SALESMEN—2 EXP. men for the best premium ever offered. To such men a real proposition will be made. Write, stating full qualifications. Address M A 353, Tribune.

REAL SILK HOSIERY MILLS WILL EMploy 2 men; direct selling comm., bonus; best job in city. 9-12, R. 714, 36 S. State.

RESIDENT SALESMEN—TO FILL VACANcies in many cities and towns outside of Chicago; permanent position with large, well known manufacturer of business necessities, selling merchants and business concerns. Sales Manager, Box 1028, Dayton, Ohio.

SLSMN.—EXPD RET. DRUG TRADE; ILLInois; nat. adv. drugs and toiletries; salary; state age, ref., exp. in full and phone No. for interview. Address A L 93, Tribune.

SALESMEN—FOR HIGHLY RATED MFGR. in Chicago terr.; no exper. nec.; good pay for hustlers. 166 W. Washington, R. 310.

SALESMAN—EARN EXTRA MONEY, TAKE orders for stationery and bridge pads. PROCESS CORP., 209 S. State-st., 17th floor.

SALESMEN — TO SELL NEW LINE OF flour mixtures; enormous repeat business; com. basis. 4753 Broadway, Room 530.

WANTED—MALE HELP.

Salesmen, Solicitors, Etc.

SALESMEN ACQUAINTED WITH CHICAGO RETAIL DRUG TRADE.

We are looking for the better type of representative who through continuous contact over a period of years enjoys a strong personal prestige with his trade. The right man will be paid an income far above present day average.
GIVE PHONE NUMBER IN REPLY.
ADDRESS S 402, TRIBUNE.

SALESMANAGER—A DYNAMIC GO-GETTER, not over 38, with a successful sales record for producing results; one that has the ability of hiring and training a large body of men. We are only interested in securing the services of a real sales executive; salary and comm. See MR. JANOWSKY 28 E. Jackson. 3d flr.

SALESMAN—EXPERIENCED
in warm air heating for Des Plaines territory. Prefer man living in territory who has car. Exclusive territory; 100% co-operation. Splendid opportunity if qualified. Address M A 260, Tribune.

SALESMEN—LGE. MFR., WELL RATED, wants men to work out of garages on new invention. See factory representative. R. 637 Pershing hotel, 64th and Cottage Grove. All next wk., 9:30 a. m.-6:30 p. m.

SALESMEN—CATHOLIC, WITH CAR; IF you have sold books, magazines, pictures or insurance, a hustler, can offer splendid position. Call before 10. Room 1601, 155 N. Clark-st.

SALESMEN—2 AGGRESSIVE MEN WILL be trained to do an unusual kind of work; earnings $60 weekly; no samples to carry; must be neat and of pleasing personality. Apply 3d floor, 28 E. Jackson.

SALESMEN—2; CAN MAKE GOOD MONEY; good future; live leads; must have references. Apply mornings only. M. J. PANKEY, 160 N. La Salle, Room 632.

SALESMEN—TO SELL ASBESTOS AND asphalt roofing and siding in Chicago territory. Lowest prices. Training for inexperienced men. 4417 Wentworth-av.

SALESMEN—EXP. IN SALE OF HOMES; fastest moving prop. in Chi.; brkrs. exp. pfd., but not req.; sm. expense acct. Mills Home Sales Corp., 190 N. State.

SALESMAN — GOOD OPPORTUNITY FOR smoked meats salesman; must be experienced and have estab. trade on West or North Side. Address M B 186, Tribune.

SALESMEN—COUPON MAGAZINE; NEW prop.; money dly. Dentists 36 W. Rand'ph.

TRAV. SALESMEN — WITH CARS, TO wholesale special line to retailers. Write fully, exp., age. L. W. Rabe, Quincy, Ill.

77 MILES ON 1 GALLON?
New auto Gassaver-Oiler. 230% profits. One free. GASSAVER, B-171, Wheaton, Ill.

Agents.

AGENTS—HAVANA CIGARS. WRITE FOR agency plan; liberal commissions paid; deliveries to buyers, all charges paid; enclose $1 for sample box; includes descriptive circular. Address Compania Agricola Industriel, S. A. San Ignacio, 5-7, Havana, Cuba.

JUST OUT—HOTTEST SELLING CAMPAIGN novelty; amusing; operates with motion of car; car owners buy on sight; 25c; sellers 100% profit; out of city send 35c for samples. Paul H. Altman, 10 N. Clark, R. 304.

GENUINE NEON SIGNS—COST $9.50; SELL for $15-$20; best deal in Chicago. Owl Sign Co., 3220-22 W. 22d-st.

Miscellaneous.

THREE YOUNG MEN.
An excellent opportunity for three ambitious young men from 21-35 years, of neat appearance, to take orders for a large public service company; no selling experience necessary. Apply today, 9 to 11 a. m. only. 140 S. Dearborn-st., Room 251. Mr. Schwartz.

MAKE QUICK MONEY SELLING FOOD products; low prices; every woman buys; pay daily. We train you. No investment. Davis, R. 201, 564 W. Randolph; 1110 W. 63d-st.; 3408 North-av.; 1301 48th-ct., Cicero.

MEN—A $12 SALARY AND GOOD BONUS; steady; exp. not nec.; no investment. Call after 9 a. m., 2400 W. Madison, Rm. 628. 4013 Milwaukee-av., Room 448. 757 W. 79th-st., Room 303.

SALARY $15 A WEEK.
3 yng. men, 20-25, for order dept. of natl. organization; outside work; rapid advancemt. Apply 9-11 a. m., R. 290, 407 S. Dearborn.

MAN—FOR ESTABLISHED CITY ROUTE. Earn $1 per hour from start. Salesmen need not apply. Others apply today. 6349 N. Clark, Room 418.

MEN—YOUNG, FOUR, OPPORTUNITY FOR steady employment all year round with advancement. No exp. necessary. Rm. 408, 222 N. Wells-st.

MEN—3, MUST LOOK NEAT. STEADY work, average earnings $27 per week. Apply after 1 p. m. JOHNSON CO., 357 W. 63d-st. 3313 Lawrence-av.

MEN—2, NEAT, FAIR EDUCATION. Responsible position; permanent; refs. req. Apply 2-5, Rm. 939, 310 S. Michigan.

MEN—3, TO JOIN TRAVELING MAGAZINE crew; fare paid to destination. Call at once. 37 S. Wabash-av., Room 800.

MAN—FOR COLLECTIONS, MIDDLE AGED. Must be able to furn. bond; full particulars 1st letter. Address L X 475, Tribune.

MAN — FOR RESPONSIBLE POSITION; steady work, gd. pay; references required. Apply 2 to 5, Room 507, 1951 Irving Park.

MEN—3 NEAT APPEARING, WILLING TO work 9 hours a day. Permanent. Good pay. Apply 2-4, Rm. 230, 1 N. Crawford-av.

MEN—WELL ACQUAINTED IN CHICAGO for pleasant outdoor work. 340 W. Huron-st., 5th floor.

MEN — WITH CARS, LIVING SOUTH; steady work; must be neat appearing; gd. pay, future. 841 E. 63d-st., suite 219, rm. 4.

MAN — WANTED. NEAT APPEARING. Fair pay to start; steady work. G. SHANKS. 425 S. Cicero-av.

MAN—YOUNG, 21-35; PERMANENT POSITION; remuneration dependent on interview. Wed., 9-1. Office 403, 53 W. Jackson.

3 YOUNG MEN, OVER 20; COME READY to work. 2811 Montrose before 8:15 a.m.

MEN—YNG., 5; A REAL DEAL; $20 WK. if qual. Ap. all day. R. 1440, 30 W. Wash.

SALESMEN—SELL SOCKS $1 DOZ. AND UP. Certified Silk Hosiery, 20 N. Wells.

MEN—TO DISTRIBUTE CIRCULARS IN exch. for dental work. 4047 W. Madison.

YOUNG MAN—H. S. GRAD., 18 TO 22, 10 a. m., 326 W. Madison, R. 704, Mr. Jacobs.

MEN—TO PUT UP OUR SIGNS. MR. LEE, 3159 MONTROSE. $8 REQ.

MEN — WOMEN — NEW PRODUCT; EASY seller; good pay. 419 Harrison, Oak Park.

Help Wanted with Investment.

OPPORTUNITY.
Dependable man with $500 and services can connect with established firm. Permanent position and steady income. Investment fully secured. Phone for appointment Whitehall 6976, Mr. De Lisle.

MEN—TO OPER. VENDING ROUTE. $200 cash req.; $35 wk. 130 N. Wells, R. 1606.

Employment Agencies.

RESEARCH CHEMIST, PH. D. DEGREE, exp. in pharmaceutical, $5,000; Supt. or Fore., alum. fdy., salary open. Candy Sales, car nec., Mich. and Ohio, $175. Chef-Cook, $20. Brake Serv. Mgr., $150. O'SHEA, 64 E. Jackson-blvd., Rm. 505.

COLLECTOR WITH CAR, FURN. EXP.
SALESMAN, SOAP, EXP. TRAVEL...$175
4 BOYS, MACHINE SHOP...$8
HOTEL MANAGER, WIFE ASST....$150
TRIANGLE, INC., 20 EAST JACKSON.

YOUNG COLLEGE GRADUATES....$120
Elec. Sign Sales and Serv. Man....$35
S-H-A-Y, 14 W. WASHINGTON.

SALESMAN, JEWELRY, ROAD....$150
BUSINESS MEN'S CLEARING HOUSE, 209 S. STATE-ST., 7TH FLOOR.

20 SALESMEN—SPECIALTY AND DEALERS. No fee on these jobs. CONSOLIDATED AGENCIES, 200 S. STATE.

CPLES.—COOK, MAN CHAUFF.-BUTLER; pri. f. exp.; ref. req. 9 a. m., 3407 Broadway.

Employment Service.

ENGINEERS-MECHANICS · TRADESMEN—If seeking work in U. S. or foreign countries on new construction work and active operation, write Industrial Reference Bureau, 734 E. 83d-st., Chicago, Ill.

EXECUTIVES—CONSULT US IF SEEKING positions paying $3,000-$20,000. Est.1915. The Natl. Business Bourse, 20 W. Jackson.

TRADE SCHOOLS.

GET TO WORK!
MOLER'S NEW SENSATIONAL SHORT COURSE IN
Barbering.
will actually put you in a shop in as few weeks as it formerly took months. Regular course still available at half rate in 2nd school. Call, mail the coupon, or phone.
Name ....
Street ....
City .... State ....
MOLER SYSTEM, DEPT. "TM."
59 E. MONROE-ST. AT WABASH.
CENTRAL 6393. CHICAGO, ILL.

LEARN with R. C. A.
Television, sound pictures, public address, service, radio, and broadcast operating. Tuition, $4 week up.
R. C. A. INSTITUTES, INC.,
Dept. T. 1154 Merchandise Mart. Whi. 7898.

LEARN ELECTRICITY, RADIO AND TELEVISION at COYNE school by interesting practical shop work, not by book study. Day or evening classes. SPECIAL LOW SUMMER RATES on evening courses. COYNE ELECTRICAL SCHOOL, 512 S. Paulina-st.

Auto Mechanics—Welding,
ELECTRIC REFRIGERATION.
Radio, Television, Aviation Mechanics, Tool and Die. Course, $15 and up. Greer Shop Training, 2026 S. Wabash-av.

LEARN SCIENTIFIC SWEDISH MASSAGE. 6 wks.' course. Day or eve. classes. National Col., 20 N. Ashland-blvd. Seeley 6940.

LEARN TOOL, DIE MAKING MACHINIST trade, automatic actual job work. Apply Allied Screw Mach. Co., 524 W. Monroe-st.

ARTS AND ANTIQUES.

Young's Galleries Are Mov'g
Great bargains for art and antique lovers in printings, etchings, brass, glass, china, furniture, Currier Ives prints; act quickly. 426 S. Michigan-av. Harrison 6196.

LITTLE ORPHAN ANNIE: The Doc Said REST

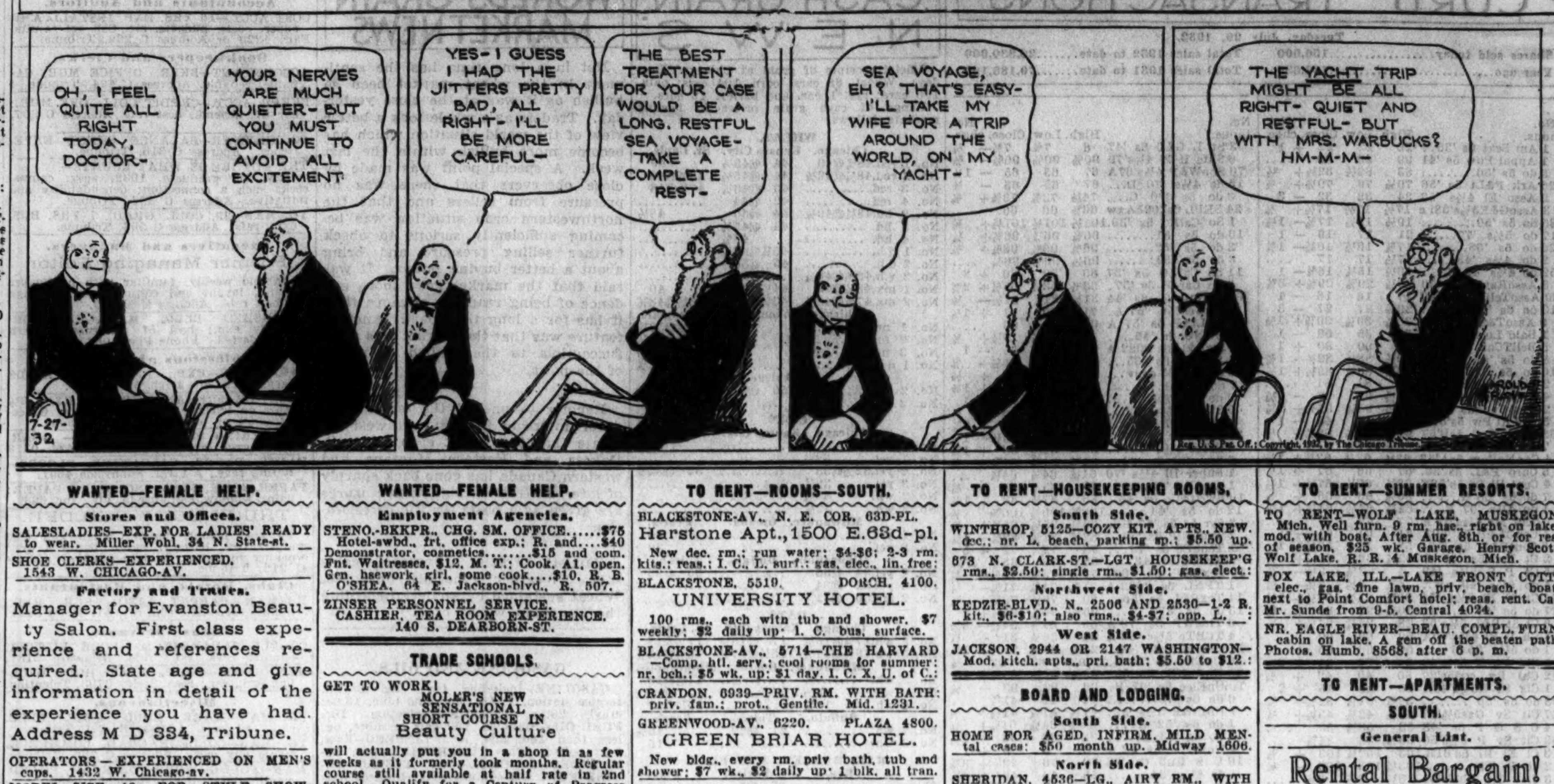

WANTED—FEMALE HELP.

Stores and Offices.

SALESLADIES—EXP. FOR LADIES' READY to wear. Miller Wohl, 34 N. State-st.

SHOE CLERKS—EXPERIENCED. 1543 W. CHICAGO-AV.

Factory and Trades.

Manager for Evanston Beauty Salon. First class experience and references required. State age and give information in detail of the experience you have had. Address M D 334, Tribune.

OPERATORS — EXPERIENCED ON MEN'S caps. 1432 W. Chicago-av.

MODEL—SIZE 40; FOR STYLE SHOW; state exp. Address M D 34, Tribune.

Clubs, Hotels, and Restaurants.

GIRL—UNDER 25, PANTRY; WAITRESS work. Garfield Arms Cafe, 3260 Maypole.

Household Help.

GIRL—NAMED JEAN PETERSON. CALL Mrs. Rune, Dorchester 0128.

GIRL—WH., EXP., PAST 25; GEN. HSWK.; willing to go to the country. 534 E. 47th.

HSKPR.—1 CHILD; COUPLE EMPL.; $5 week. Call Wed. eve., 4450 Hazel.

THE TRIBUNE OFFERS AN ATTRACTIVE rate to persons who advertise for a position. Stop in today for more information at the Want Ad Office, Madison and Dearborn-st.

WOMAN — MARRIED, WITH EMPLOYED husband, to work as maid; transient hotel; services in exch. for priv room, bath. Address M D 331, Tribune.

WOMAN—NOT OVER 40, WHITE, FOR housework and cooking for family of 4; no laundry; $8 a week; must have city references. 4886 N. Paulina-st.

WOMAN—MIDDLE AGED, FOR MOTHERless home; refs. req. Address C 365, Tribune.

Saleswomen.

ADVERTISING PROGRAMS.
Ten thoroughly experienced, well recommended women, with cars, to sell space in sure fire programs for entertainments sponsored by churches in Chicago and suburbs. Permanent work; very substantial pay. Call Wednesday only, Rm. 1203, 538 S. Dearborn.

CASH INCOME NEXT WEEK IF YOU WRITE TODAY.
$35-$50 WEEKLY! Full or spare time. Sell Jane Mordell Christmas Cards. Lowest priced, finest quality, fastest sellers. Box 21 cards, all different engravings, etchings; matched envelopes, retails $1, Worth $2.50. 100% profit. New Personal Cards, all folders, all Parchments, gold-silver lined envelopes. Also Gift Wrappings Package; $1.65 value for $1—and Everyday Cards. No experience needed. Sample outfit Loaned Free. Jane Morden Studios, Dept.ZA, 340 Rutgers, Rochester,N.Y.

CANVASSERS — EXPD. BIG CAMPAIGN. Call Wed.-Thurs., all day. 1342 N. Cicero.

DEMONSTRATORS — EXPERIENCED COSmetics. 1416 Milwaukee.

HOSIERY-LINGERIE.
Sell perfect full fashioned chiffon hosiery at 50c to your friends, acquaintances, etc. Also large line silk underwear. No capital needed. Your own hosiery free, big commissions. Part time permitted. ROYAL CROWN MILLS, 227 W. Washington.

LADIES—CALL ON DRUG STORES AND beauty parlors. Good earnings assured. After 10 a. m., 16 S. Peoria-st.

LADIES—OVER 25 YRS.; CAN MAKE SUBstantial income; full or part time; no exp., but ref. req. R. 706, 327 S. La Salle.

SALESLADIES — 3, OVER 30; EXP. NOT necessary; $4 per day while learning to those who qualify. 234 S. Wells, 4th floor.

SALESWOMEN—18 TO 30 YRS., TO SELL household specialties; guar. salary; paid while learning. 1624 W. Adams-st.

SALESWOMEN—SELL GOLF BALLS; BIG prop.; high comm. 6 N. Clark, R. 1006.

WOMEN — A NATIONAL ORGANIZATION requires the services of women, to sell men's, women's and children's wearing apparel in Chicago and other Illinois towns. Attractive proposition and remuneration. Write Vanity Frocks, Inc., 608 S. Walnut-st., Springfield, Ill.

WOMAN—RELIABLE FOR OUR SALES DEpartment; must be mature and steady; references necessary; short hours, good pay. Write, giving experience and phone number. Address A B 60, Tribune.

WOMEN—SELL FIRST QUAL. GUAR. FULL fashioned hosiery; wholesale prices. Central Hosiery Mills, 327 S. La Salle, lobby fl.

WOMEN—HOUSE-HOUSE; GOOD EARNings; easy seller. Bet. 12-2, 7253 N.Damen.

WOMEN—FAST SELLING 25C DEAL; 100% profit. Martin, 9 W. Washington, 2d fl.

WOMEN—HSHLD. ART., SELL 15C; GOOD profit; small depos. Vogel, 16 E. Ontario-st.

WONDERFUL MONEY MAKING OPPORTUnity. Take orders for finest 21 all-folder Christmas greeting assortment. Sample box on approval. Doehla Co., Dept. 41, Fitchburg, Mass.

YNG. WOMAN—REF.; PLEAS. PERS.; whlse. agcy., to sell gift shops and decorators; detail. reply. Address S 535, Tribune.

Miscellaneous.

TRAVELING ORGANIZER.
A financially strong Chicago firm, operating in principal cities desires to permanently employ on salary an alert, educated woman of good personality, directness, and ability, to travel and organize. Age 25-45. Also a permanent position open in Chicago. Apply between 9-2, 203 N. Wabash, 23d Floor. Ask for GENERAL ORGANIZER.

EXCEPTIONAL OPPORTUNITY FOR EXperienced book saleswomen, with clean record, to sell, organize, supervise, or manage crew for expanded edition Compton's Pictured Encyclopedia. Advance seekers need not apply. See MR. ASHBY, 1000 N. Dearborn-st.

AN ATTRACTIVE, OUTDOOR TYPE OF GIRL in her twenties, for one month—August—at our summer home in Northern Wisconsin, to instruct three youngsters in correct swimming and canoeing and capable also of simple tutoring. Children ages 8, 11, 13. Address A C 79, Tribune.

A DOWNTOWN CLUB
can place a neatly groomed young lady in an exceptionally attractive position. 1258 S. Michigan-av., Room 218.

COLLEGE GRADUATE—AMBITIOUS, ENERgetic lady of pleasing personality, for pleasant out of town work; good salary, rapid promotion. Address A J 515, Tribune.

LADIES—3, NEAT APPEARING, STEADY work, fair pay to start. Apply after 1 p. m. JOHNSON CO., 357 W. 63d-st., 425 South Cicero-av., 3313 Lawrence-av.

LADIES—TO MAKE THE NEW FADELESS wood fiber flowers; good money; no exp. nec. Real Art Studio, 218 S. Wabash, R. 800.

WOMAN—MATURE MARRIED OR SINGLE. Reliable firm; opportunity for advancement. Ph. Monday, Superior 8261.

LADIES—2, OF GOOD APPEARANCE, FOR educational musical program for private homes; good pay. Rm. 520, 43 E. Ohio-st.

LADIES — SELL FULL FASHIONED HOsiery that wears; make money in spare time. Certified Silk Hosiery, 20 N. Wells.

INSTRUCTORS—50 FOR DANCING. APPLY 6100 Archer-av.

25 LADIES—STEADY WORK, $2 A DAY. No exp. nec. Majestic Hotel, Room 1612.

CANVASSERS—EXP., SALARY IF QUALIF.; sure winner. 2524 Lincoln-av.

GIRLS—30, FOR SELLING ICE CREAM. 1848 N. Wells.

Employment Agencies.

STENO., UNIV., YOUNG, N. W.....$30
GERMAN MAID, good cook $12
Maid, home nights, $10; gen. maids, $6-$8. Hotel mgr. and wife, age 30-40, $100, rm. NORTH SIDE CONSOLIDATED AGENCY, 4750 Sheridan-rd. Room 307.

DEMONSTRATORS, DRUG EXP....$15
Shirt ironers ...$15 Soda girls ...$8-$15
BEAUTY OP., EXCLUSIVE SHOP....$25
S-H-A-Y, 14 W. Washington.

CHILDREN'S NURSE—$10; HOUSEMAIDS, $5-$8; cook, restaurant, $15-$25; beauty opers., $15-$25. GROVE, 852 E. 63d-st.

5 DEMONSTRATORS, COSMETIC OR MEDIcal exp., sal. and comm. GLADER AGCY., 220 S. STATE-ST., ROOM 1208.

WAITRESSES, $10. SODA GIRLS, $15.
5 COOKS $20
ALL TRADES, 309 S. LA SALLE, R. 101

SOUTH SIDE CONSOLIDATED.
10 housemaids, room and board....$5-$12
1105 E. 63D-ST., 2D FLOOR.

BANK COUPON CLERK, PRETTY....$85
GLUERS, MACH. BOX FACT....$15
TRIANGLE, INC., 20 E. JACKSON.

3 INSIDE SALESWOM'N, 25-40 YRS. OPEN C-R-A-I-G A-G-E-N-C-Y, 209 S. State.

FOUNTAIN GIRLS AND WAITRESSES, $10-$15. Nolan's Empl. Serv., 4619 Broadway.

10 WAITRESSES — AT ONCE. RM. 305. Doyle & Lenke, 400 S. State-st.

WANTED—FEMALE HELP.

Employment Agencies.

STENO.-BKKPR., CHG. SM. OFFICE.....$75
Hotel-swbd., frt. office exp.; R. and....$40
Demonstrator, cosmetics.......$15 and com.
Fnt. Waitresses, $12. M. T.; Cook, A1, open.
Gen. hsework, girl, some cook....$10, R. B.
O'SHEA, 64 E. Jackson-blvd., R. 507.

ZINSER PERSONNEL SERVICE.
CASHIER, TEA ROOM EXPERIENCE.
140 S. DEARBORN-ST.

TRADE SCHOOLS.

GET TO WORK!
MOLER'S NEW SENSATIONAL SHORT COURSE IN
Beauty Culture
will actually put you in a shop in as few weeks as it formerly took months. Regular course still available at half rate in 2nd school. Qualify for a Century of Progress position now. Earn some money while attending. Call, mail the coupon or phone.
Name ....
Street ....
City .... State ....
MOLER SYSTEM, DEPT. "TF."
59 E. MONROE-ST. AT WABASH.
CENTRAL 6393. CHICAGO, ILL.

Girls and Ambitious Women.
Learn BEAUTY CULTURE. Short, easy course. Big future. To a limited number of students enrolling this month for our complete course will give a $40 set of instruments and handsome kit absolutely free.
Free employment bureau. Call or write for our FREE 35 page booklet. No obligation. Day and evening classes now forming.
Marinello System
National School of Cosmeticians, Inc.
108 NORTH STATE-ST. STATE 5057.

BURNHAM
School of Beauty Culture.
Largest, oldest school in America. Moderate tuition. Convenient payments. DAY, EVENING CLASSES. YOU CAN ACTUALLY
Earn While Learning.
POSITIONS ARE WAITING.
Tremendous reduction in down payment. Call at once or write for free booklet.
E. BURNHAM (Desk 273),
138 N. STATE. RANDOLPH 3355

12 MONTHS TO PAY FOR YOUR COMplete course in Beauty Culture. Investigate. American School of Beauty Culture, 159 N. State-st., 8th floor. Dearborn 6627.

BEAUTY CULTURE—THE HALE WAY AFfords practical training at the lowest cost. Investigate now. GERTRUDE HALE SCHL., 30 N. Dearborn-st., 3d floor.

ONLY $50 COMPLETE BEAUTY COURSE. Easy to learn. Good pay, prof. Terms. Nina Parker Sys., 14 W. Washington, 2d floor.

GIRLS WANTED—WHO DESIRE TO LEARN Nursing and Earn good money. Call or write Winthrop School, 159 N. State-st.

LEARN THE HEIM SYSTEM OF BEAUTY. THIS AD IS WORTH $20 TO YOU. 1019 W. 63d-st. Englewood 4634.

THE CHICAGO HAIRDRESSING AGENCY offers a thorough course in beauty culture to men and women. 64 W. RANDOLPH-ST.

LEARN SWITCHBOARD—OFFICE AND HOtel. Positions furnished. 921 Marshall Field Annex, 24 N. Wabash. Central 6647.

HOTELS CALL FOR TRAINED WOMEN—Big pay. Learn at home. Write Lewis Hotel Training School, Desk 749, Washington, D. C.

SWITCHBOARD OR CASHIERING TAUGHT in 7 days; small cost; positions furnished. Natl. Business Inst., 427 Diversey. Div.5840.

MIDWEST BEAUTY COLLEGE, LTD. $2 down, $2 weekly. Fully accredited. 5 North Wabash, Kesner Bldg., 7th floor.

LEARN SWITCHBOARD OR CASHIERING—All other business subjects. Positions. Chgo. Bus. Coll., 190 N. State. Fran. 4122.

LOST AND FOUND.

TO FINDERS.
If you have found a cat or a dog, a pocketbook, jewelry, or furs, and cannot locate the owner through the "Lost and Found" advertisements in The Tribune, call and go through the "Lost and Found" index at the PUBLIC SERVICE OFFICE, 1 South Dearborn-st.,

TO LOSERS.
If you are listed in the telephone directory you can charge an advertisement of your lost article by telephoning Miss Miller of The Tribune ad taking department, Superior 0100. Your advertisement receives the benefit of free listing in The Tribune Public Service Office mentioned above for a period of two months. This service facilitates the recovery of lost articles advertised.

BOWLING FOB—LOST—REWARD. F. GEBler, 8143 S. Marshfield.

BROOCH TOP—LOST—BLACK ONYX, 3 IN. long, N. S. or loop. Reward. Tri. 0203.

CIGARET BOX—LOST—TORTOISE SHELL with silver edge, fox on cover; left in Yellow Cab at Drake Hotel Mon. about 11 a. m. Reward. Mr. Niblack, Webster 3122.

DOG — LOST — RUSSIAN WOLF HOUND; white with black spots, female. Reward. 507 Oakdale-av. Buckingham 0230.

EYEGLASSES—LOST—BIFOCAL,WEBSTER-Lincoln-avs., July 24. Rew. Div. 9486.

GOLD NOTE—LOST—M973. NORTHWESTern Securities Co. Rew. Armitage 8535.

HAND BAG—LOST—QUILTED BLUE SILK, Sunday night between Lake Forest and Lake Shore-dr., Chicago, containing ring, money, cards. Liberal reward. No questions. Call Cunningham, State 6070.

MONEY—LOST — WRAPPED RED BORdered handkerchief, Mount Hope cemetery Sun. Money needed for taxes. Rew. Pull.8115

MOVIE CAMERA—LOST—EASTMAN CINE B with F. 1.9 lens, Lin. Pk., Sun., July 24. Rew. Bergman, 1724 Estes. Hol. 0148.

PAPERS—LOST—$10 REWARD FOR RET. of papers taken from Dodge auto, Sat. aft. on Illinois-st., bet. Clark-La Salle. No quest. asked. Address M B 223, Tribune.

PORTFOLIO — LOST — LEATHER ZIPPER; cont. valuable work papers; in Yellow cab, 6 p. m., July 22, at 936 Lake Shore-dr.; return papers and no questions asked. Phone W. L. Cherry, Dearborn 7900.

PURSE—LOST—TAN; ON HUMBOLDT-PK. "L," contain. checks, currency and keys. Lib. rew. Call Bel. 1584 betw. 8 and 4.

TROUSERS — LOST — GRAY, TUESDAY AFternoon, between La Salle-Harrison; Monroe-State. Reward. Wabash 2521.

TYPEWRITER—LOST—ROYAL PORTABLE; Oak-st., opp. Drake Hotel, July 24. Lib. rew. Mr. Kruse, 221 N. La Salle. Dear. 0900.

WRIST WATCH—LOST—DIAMOND, WITH frat. pin. on band, Fri. night, vic. 333 N. Michigan; name on back; valued for sentimental reasons. Rew. 1325 Astor. Sup. 4848.

WRIST WATCH—LOST—LADY'S; SAT. IN loop; rew. Har. 7360, Loc. 378, 8:30-5.

PERSONAL.

MRS. RUTH BYRNE, NEE PHELPS, IF fur coat is not called for within 3 days, same will be sold for charges. Golin's Fur Shop, Inc., 428 N. Parkside-av., Chicago.

J. C. MILLS: PLEASE COMMUNICATE with me. Mrs. G. Stock, 1903 E. 55th-st., Kas. City, Mo.

HAVE PURCHASED CONFECT. STORE AT 3751 N. Kedzie. Not resp. for debts. Present claims at once. EVELYN COHEN.

NOT RESPONSIBLE FOR ANY DEBTS CONtracted by anyone by myself. Ray L. Virnich, 4616 Altgeld.

NOT RESPONSIBLE FOR ANY DEBTS contracted by anyone but myself after this date. E. C. Moore.

LADIES AND MEN EVERYWHERE—MAKE friends, join. Use Low Cost List. Write Aristo Lodge 2, Chicago, 2444 Michigan-av.

NOT RESPONS. FOR DEBTS CONTRACTED by any one but myself. STEVE URBAN.

INSTRUCTION.

WORK FOR "UNCLE SAM," $105 TO $250 month. Men-Women, 18 to 50. Steady. Many Post-depression jobs. Prepare now. List positions FREE. Write immediately. Franklin Institute, Dept. 59 D, Rochester, N. Y.

FRENCH CONVERSATION CIRCLE TODAY. 4 p. m. FREE. Free trial language lessons. Attractive summer rates. Berlitz School, Auditorium, 56 E. Congress. Harr. 0392.

JAZZ PIANO IN 20 LESSONS. CHRISTENsen Schools, 25 E. Jackson; 953 Belmont; 718 W. 63d; 3945 Madison; 2602 Milwaukee.

OFFICE DEVICES.

MULTIGRAPH, $25; MIMEOGRAPH, $20; dictaphone, $25. 190 N. La Salle. Fra.6234.

TO RENT—ROOMS—SOUTH.

BLACKSTONE-AV., N. E. COR. 63D-PL.
Harstone Apt.,1500 E.63d-pl.
New dec. rm.; run water; $4-$6; 2-3 rm. kits.; reas.; I. C., L, surf.; gas, elec., lin. free.

BLACKSTONE, 5519. DORCH. 4100.
UNIVERSITY HOTEL.
100 rms., each with tub and shower. $7 weekly; $2 daily up; I. C. bus, surface.

BLACKSTONE-AV., 5714—THE HARVARD —Comp. htl. serv.; cool rooms for summer; nr. bch.; $5 wk. up; $1 day. I. C. X. U. of C.

CRANDON, 6939—PRIV. RM. WITH BATH; priv. fam.; prot., Gentile. Mid. 1231.

GREENWOOD-AV., 6220. PLAZA 4800.
GREEN BRIAR HOTEL.
New bldg., every rm. priv bath, tub and shower; $7 wk., $2 daily up; 1 blk. all tran.

HARPER-AV., 5345. FAIRFAX 7300.
HOTEL HARPER CREST.
Quality—Location—Price.
Single, $7; double, $9; twin beds, $12.25; 2 rm. suite for 4, $65; tub, shwr., 2 bl. I.C.

HYDE PK.-BL., 5490—CECIL HOTEL—GOLF, bch.; $5 up, $1 da.; bus, I. C. H. PK. 6565.

OAKENWALD, 4563. [1 BLK. E. LAKE PK.] —Rs., ht.-cold w.; 1 blk. lk.; $2.50-$3 wk.

ONE WEEK'S FREE RENT — COMPLETE hotel serv.; pri. bath or showers; $5-$10; nr. bch. East View Hotel, 4943 Lake Park.

Hotel Rooms.

NOW — — — $5 WEEK UP. FRONT ROOM Special——$6 wk. for room worth $10. PARKLAND, 1550 E. 63D-ST.

TO RENT—ROOMS—NORTH.

ALTA VISTA-TERR., 3821—COOL, AIRY slp. rms., nr. lake, all tr.; $3.50. Bit. 8554.

BELMONT-AV., NR. SHERIDAN—ATTRACtive, cool frt. rm., priv. fam. Grace. 5716.

BROADWAY, 3020—BACHELOR HOTEL—Warm; bath or shr. nr each rm.; $5 wk., $20 mo. up; gar.; 15 min. Loop. Bitt. 1600.

CEDAR, E., 61—CANTERBURY HOUSE—Cool single rooms, $5 up; double, $7 up; a step to lake; refined atmosphere; bell serv.

CLARK-ST., N., 2026. MOHAWK 3460. ROOF GARDEN NOW OPEN.
HOTEL CLAYTON
BRAND NEW BLDG. OPP. LINCOLN PARK. 300 modern rooms. Beauty Rest Beds. Comp. service; 10 min. to loop; $6 weekly. ELEC. FAN. RADIO IN EACH ROOM.

EASTWOOD, 857 — NR. WILSON BEACH; attr. rms., $2.75. Hskpg., $3.75. Ard. 3148.

LAKE SHORE-DR., 1042—BELLEVUE CLUB for Girls—Lrg., beau. rms.; brd. opt.; reas.

LA SALLE, N., 1702 OR 1039—NR. BEACH and park; elev. serv., $4 wk.; $1 up.

NORTH AV. Y. M. C. A.
$2.25 up; tennis, swim, gym., 9 min. loop; near lake; free parking; perm. or transient. 1508 Larrabee-st. Lincoln 2633.

ONTARIO, E., 144—COOL, CLEAN, COMFT dble. and sgl rms. Walk. dist. loop. Nr. beach. Summer rates.

ONTARIO, E., 22—L'AIGLON BEAU. FUR. studio rm.; bath; ref. atmos. Del. 0347.

PINE GROVE, 2744—NEAR LINC. PARK, bch., golf; lrg., lgt., airy, newly dec. rms.; some pri. baths or showers, $5-$7; hotel svc.

PINE GROVE, 3603, 2D—COOL, HOMElike rm., double bed, large closet; reas.

WINTHROP, 5530 — NR L. BUS. EDG beach; 80 new rooms, $6 wk., $1 day up.

Hotel Rooms.

TRAEMOUR HOTEL — 5427 KENMORE. Exclusive for women. Hotel service. Dbl. pri. bath, $5 a person. Longbeach 2743.

DUPONT HOTEL, 5047 KENMORE-AV.—Hotel rms., $5 up; kitnt. apts., $8-$10; close to lake and transp. Lon. 0815.

TO RENT—ROOMS—WEST.

WASHINGTON, 4739—NEW. FURN. RM.; tw. beds; 2 gents; $4 ea. Ex. tr. Man.7064.

LARGE FRT. RM., STEAM HEATED; GENtlemen only; $4. Van Buren 2064.

Hotel Rooms.

350 ROOMS—$4 WEEK UP.
PARKSIDE HOTEL,
212 N. Hamlin-av., opp. Garfield Park. Full hotel serv.; L, surf., bus. Ked. 7000.

TO RENT—HOUSEKEEPING ROOMS,

South Side.

BLACKSTONE, 5325—1 RM. KIT., $5; 2 R. kit., $7; neat furn.; gd. tran. Mid. 1470.

COTTAGE GROVE, 6505—1-2 RM. KITCH. apts.; gas, el., linens; $4 wk. up; rms., $3.

DORCHESTER, 6021—NEW, DEC. LG. KIT. apts., $4 up; Jk. P., golf, I. C., bus, L, sur.

DREXEL, 5002—NEW, DEC. 1 R. KIT., ADJ. bath, $5; 3 rs., pri. bth., $12; slp. rs., $4.

ELLIS, 6143—2 RM. APT., NEW. DEC., R. w.; $5-$6.50; 1 r. hskpg., r. w., $3.50-$4; slp. rs., $3.

HARPER, 6249, NR. JACK. PK.—1-2 RM. frt. apts.; wall bed; I. C., surf., L; $5-$8.

HYDE PK.-BL., 1411—1 R., R. W., WALL bds., $4-5; 2-5 rs., bath, $6.50-12.50;rs.,$3

KIMBARK, 6017—ON MIDWAY, 4 ROOM basemt. apt. 2 bedr. New. dec. and fur. I.C.

KIMBARK, 6621—2-2½ RM. KIT. APTS., priv. bath; all outside rooms; 1 blk. I. C.

KIMBARK, 6547—BEAU. FURN. CLN. LGT. 1-2-3 r. apts., $5 up; slp. r., $3.50; I.C., L.

MICHIGAN-AV., 2444 — COOL 1 ROOM kitchenets, private baths, $4-$9 wk. Make acquaintances and friends by writing Lodge.

PERRY, 6639—3 RMS., FRT. AND REAR; gas, elec., linens; r. w.; all trans. $8 up.

SIXTY-FOURTH-ST., E., 1511—HSKPG., 1-2 furn. rms., rl. kit., child. welc.; $4 up.

UNIVERSITY, 6447—NEW. FURN. 1-2-3 R. kit.; r. w.; pri. bath; pch.; $5 to $10.

WOODLAWN, 6546—LIVING R., RL. KIT., pantry, encl. slpg. pch.; adults; reas.

WOODLAWN, 6542, 2D—2 FRT. RM. APT., in-a-dor; run. w.; red. rt.; rear rm., $6.50.

YALE, 6447—NEW. DEC. 1-2-3 RM. APTS., overstfd. furn., in-a-dor beds; all trans.

SEE THESE BARGS.—1-2-3 RMS., INADOR bed., el. refr., upholstered furn., $4-$10. 6203 Princeton, or 6909 Lowe. Nor. 1800.

71ST-PL., E., 1304—2 WELL FURN. RMS., rl. kitch., sl. pch., bath, laund.; pri. home. 1 blk. I. C., 3 blks. Stony Isl. Dor. 8344.

Southwest Side.

CAMPBELL, S., 6337—1-2 RM. FURN. KIT. apts.; also hskpg. rms.; $5 up; el. ref.

North Side.

ALTA VISTA-TERR., 3821—MUST SEE TO appreciate, 2-3 rm. apt. Real kitch., priv. bath; near lake; all trans. Reas. Bit. 8554.

BARRY, 612—COMF., NEW. DEC. 2 ROOM kits., $6 up; quiet bldg.; trans. at door.

BELDEN, 549 [2300 N.]—LIGHT, CLEAN 1-2 r.; new. furn., dec.; rl. kit.; r. w.; el. ldry., shws.; maid ser.; $5-$7; free pkg. lot.

BROADWAY, 4040—NEW APT. 2 RMS., $6; 1 rm. kitchenette, $4; L, bus, parks, lake.

BUCKINGHAM-PL., 628 [3330 N.]—1-2 R. kit. apts., slpg. rms.; reas.; nr. lake.

BURLING, 2839, NR. CLARK-DIVERS.—1-2 rs., rl. kit.; new. dec.; evthg. furn.; $3 up.

Columbia-av., 1101, nr. Bch.
6700 North; 1 rm. kitchenette, dressing rm., shower, bath; complete service. $40.

CORNELIA, 730—1-2-3 FURN. APTS., PRI. bath; Frig.; nr. beach; cool rms.; reas.

DEARBORN, 1421—NEWLY FURN. 2-3 RM. apts., lge. porch, $8-9-10; also slpg. rms.

FULLERTON, 510, 2D FL.—FRONT SUITE, priv. bath; Frig.; comf. furn.; reas.

FULLERTON, 556—SLPG. OR HSKP., CLN. lge. fr. r., $5-$6; small rm., r. w. $3. Pkg.

GREENLEAF, 1445—2 RM., PRI. BATH; real kit.; also slp. rm.; elec. gri., bch., L.

HAZEL, 4327—NICELY FURN. 2 FRT. RS., $7; 3 lge. rs., bath, pch., $10. Lak. 4235.

KENMORE, 5132—1-2 ROOM KIT. APTS., all outside rms., near lake, new. dec., daily maid serv.; free gas, elec.; $4 week up.

KENMORE, 4860—NICE, AIRY 3 RMS.; RL. kit., suit. 4; also slp. rms., $4-$9.

LAWRENCE, 822 — COOL 1 RM. KIT., $4 up; slp. rms., $3 up; fr. pk., bch., maid.

LELAND, 812—2 RM. KIT. APT., REAR; priv. pch.; nicely dec.; reas. Garage.

MAGNOLIA, 4441—1-2-3 ROOMS; NEWLY furn.; 2 beds; $5 up; all transportation.

PINE GROVE, 3915—1-2 RM. KIT., $4 UP; sleep. rm., $3; nw.dec.; 1 blk. lake; gd.tr.

RACINE, N., 4448—SEE THESE 1-2 R. KIT.; pri. pch., bath; L, surf.; bus; $5 up.

RITCHIE COURT, N., 1305—NEW JOAN Girls' club; rms., kit., lake v., bus ½ blk.

ROSCOE, 717—LGE. WELL FURN. NEW. dec. 1-3 r. kit. apts.; pch., frig.; gd. tran.

SHEFFIELD, 2617—N. HALSTED, 2704—1 rm., $2; 2 rms., rl. kitch., $4-$5; parking.

WINTHROP, 5063—1-3 RM. APTS., $5 UP. Clean, quiet, comf. 2 blks. all trans.

TO RENT—HOUSEKEEPING ROOMS,

South Side.

WINTHROP, 5125—COZY KIT. APTS., NEW. dec.; nr. L, beach, parking sp.; $5.50 up.

673 N. CLARK-ST.—LGT. HOUSEKEEP'G rms., $2.50; single rm., $1.50; gas, elect.

Northwest Side.

KEDZIE-BLVD., N., 2506 AND 2530—1-2 R. kit., $6-$10; also rms., $4-$7; opp. L.

West Side.

JACKSON, 2944 OR 2147 WASHINGTON—Mod. kitch. apts., pri. bath; $5.50 to $12.

BOARD AND LODGING.

South Side.

HOME FOR AGED, INFIRM, MILD MENtal cases; $50 month up. Midway 1606.

North Side.

SHERIDAN, 4536—LG., AIRY RM., WITH board. Wilson ex.; nr. lake; $9. Sun. 5210.

West Side.

MONROE, W., 2341—EXC. COOKED MEALS. 1-2; priv. fam.; ex. tran. Seeley 0227.

NICE HOME FOR ELDERLY, CONVAL., helpls. patient; spec. atten.; reas. Col.9520

Children.

MOTHER'S CARE TO CHILD; PRIV. FAM.; lg. yd.; rm. for parent. Seeley 0927.

ROOM AND BOARD WANTED.

BUS. MAN WANTS LARGE ROOM IN PRIV. family on N. Side, non-rooming dist., no other roomers. Address C 186, Tribune.

BY GENT., 35, EMPLOYED; QUIET HOME. Give details. Address C 429, Tribune.

HOTELS AND APARTMENT HOTELS.

Summer
is cool and delightful at the new
St. Clair
Hotel and Apartments,
162 E. OHIO-ST., at N. Michigan. 2 minutes' walk to loop.
KITCHENETTES, $70 UP.
HOTEL ROOMS, $50.
All rooms private bath. Dine and dance on the beautiful 22d floor roof garden. Every evening [except Mon.]; excellent dining room, coffee shop. C. H. WOLFE, Mgr. Superior 4660.

TRANSIENT RATES, $2 PER DAY UP.
Wellington Arms Hotel
2970 SHERIDAN-RD. RATES $55 UP. 1-1½-2 room kit. suites; overlooking lake, Lincoln Park; all beautiful outside apts.; 24 hour full hotel service; bus at door; 15 min. to loop. Also unfurnished apts., $40 up.

WINDSOR-WILSON
$10 PER WEEK AND UP.
New kitchenettes. Tile baths and showers. Twin beds. New furn. Garage in connection.
24-HOUR HOTEL SERVICE.
915 WILSON-AV. LONGBEACH 3500.

SUBLEASE, $62.50,
Beaut. furn. kitch. apts. comp. equipped for hsekpg. Maid service. Refrig. and circ. ice water. Twin wall beds. Tile bath and shower. Near downtown, lake, park. Roof garden. Must sacr. Ask to see Reyn. Apt. 1260 N. DEARBORN-PKWY.

PALAIS BROMPTON
528 BROMPTON-PL. [3540 N. at Sheridan] Real hotel home, newly decorated, excellent recreational surroundings; restaurant; bus, surf. and L trans. Weekly rates $6 up; special monthly rates. Graceland 3840.

New Hotel Carling
174 rms., all with tubs or showers; wkly. $6 up; day, $1.50; 5 minutes to loop. 1512 N. LA SALLE-ST. MOHAWK 1200.

HOTEL LINWOOD.
All outside, airy rooms with bath and showers; as low as $7 per week. Free parking. 1812 Washington-blvd. Seeley 2770

DIVERSEY ARMS HOTEL,
544 Diversey-pkwy [2800 N.]. Bitt. 3100. 1-2-3 r. kits, or slp. rms.; low summer rates, day, wk. or mo.; nr. Lin. pk.; 15 min. loop.

New Lawrence Apt. Hotel,
1-2-3 room kit. apts.; full hotel service; $55 up. 1020 Lawrence. Longbeach 2100.

BERWYN BEACH HOTEL.
New, attr.; each room phone, shower, tubs; reas. 1049 Berwyn-av., nr. Edgewater Beach.

. . . The Croydon . . .
Apts., $75 mo. up; hotel rms., $50 mo. up. 616 Rush-st. Sup. 4927. Jas. A. Hart, Mgr.

1244 N. DEARBORN HOTEL
All hotel conv.; strictly mod. rms., $5 wk and up; swim, pool and gym. free. Sup.4980

HOTEL ELLIS, LONG. 4100
4651 MAGNOLIA.
With the atmosphere of home. $5 wk. up.

MIRA-MAR HOTEL—
$6.00 UP WEEKLY. $2.00 UP DAILY.
6218 WOODLAWN-AV. PLAZA 1100.

DEARBORN PLAZA—SUMMER RATES.
Kitnt. apts., hotel rooms; near loop. park. 1032 N. DEARBORN. [New 15 story bldg.]

THE SHOREVIEW APT. HOTEL—1-2-3 RM. apts., $50-$115; 24 hour full hotel service. 1209 Sherwin-av. Briargate 4300.

THORWIN HOTEL.
5016 Winthrop-av. Newly dec. and furn.; full hotel serv., connect. baths; $4 wk. up.

THE FLAMINGO 55TH AT THE LAKE. New, improved policies. 1 to 5 rooms. PHONE PLAZA 3800.

CHATELAINE. LONGBEACH 3800
4911 Winthrop.
An exclusive hotel. $6 week and up.

APARTMENTS AND ROOMS TO SHARE.

RESP. BUS. GIRL WILL SHARE SAME KIT. apt.; ½ blk. lake; ex. tr. Bit. 5840.

CPLE. WILL SHR. MOD. 7 RM. APT. WITH same. 6443 Kenwood. Dor. 8514. 1st.

TO RENT—HOUSES.

South Side.

UNFURN. OR FURN. SOUTH SHORE Home—8 rms. 2 baths, lavatory, 2 car garage. 7800 Saginaw-av. South Shore 3968.

North Side.

10 RM. HSE., JUST OFF LAKE; SUITAble roomers. 817 Windsor. L. V.4710-0490

Northwest Side.

BEAU. 5 RM. BRICK BUNG.; FURNACE heat; $30. Call 3960 N. Narragansett-av.

Suburban.

ATTRAC. SELECTION, 2-3 BDR. HOUSES; Ev. to Winn.; pr. $125-$250. Quinlan & Tyson, Inc., 1571 Sherman-av. R. P. 2617.

WILL RENT 5 R. BUNG., INCL. PORCH, furnace ht.; wide lot; gar., 3 blks. to A. & E. station. CENTRAL 6703.

TO RENT—FURNISHED HOUSES.

LONGWOOD-DR.—SPANISH BUNG., 5 RM., tile bath, el. refr., radio, gar.; furn.; $95; unfurn. $80. Rent or sell. Blue Island 1196.

MAYWOOD HOME — FOR AUGUST AND September, $100. Address C 180, Tribune.

WANTED—TO RENT—HOUSES.

5-6 R. COTT.; N. E. SIDE; STATE RENT, particulars, ph. Address A J 360, Tribune.

TO RENT—SUMMER RESORTS.

5 RM. MOD. COTT. ON LAKE GENEVA—Ideal loc.; lg. sc. pch.; Gentiles. Lon. 4826.

5 LR. RM. COTT.; CHRISTIE LK. FRONT. Lawrence, Mich.; 2 wk. $25. Vinc. 4641.

ROSE COTTAGES—RMS., PAW PAW LAKE, Mich.; all conv.; reas.; gent. Pros. 8431.

PAW PAW LAKE, MICH.—WATERFRONT furn. cottage, all conven. Euclid 6227.

LGE. 2 STY. COT., FURN., SUIT. 2 FAM., $18-$20 wk. Lake Delavan, Wis. West 4146.

INDIAN LAKE, MICH.—WAT. FRT.; FURN. cott., boats, elec.; accom. 7. Sheld. 3089.

PAW PAW LAKE—FURN. COTT., SUIT 10. Very reas. Gentiles. Address C 183, Tribune.

TO RENT—SUMMER RESORTS.

TO RENT—WOLF LAKE, MUSKEGON, Mich. Well furn. 9 rm. hse., right on lake; mod. with boat. After Aug. 8th, or for rest of season, $25 wk. Garage. Henry Scott, Wolf Lake, R. R. 4 Muskegon, Mich.

FOX LAKE, ILL.—LAKE FRONT COTT.; elec., gas, fine lawn, priv. beach, boat; next to Point Comfort hotel; reas. rent. Call Mr. Sunde from 9-5, Central 4024.

NR. EAGLE RIVER—BEAU. COMPL. FURN. cabin on lake. A gem off the beaten path. Photos. Humb. 8568, after 6 p. m.

TO RENT—APARTMENTS.

SOUTH.

General List.

Rental Bargain!
3-4-5 Rm. Apts.
$35-$42.50-$55.
Front porches. Elec. refrig. Excel. trans. Near schools. In-a-dor beds. Light apts. Agent on premises. 6231 DREXEL-AV.

2-3-4 ROOMS, $35-$45.
IMMEDIATE AND OCT. 1 LEASES.
New bldgs.; large rms.; in-a-dor; free ref.; 2 bl. L. sur., R.I. Res. agent. Eng. 3000. 6600 Stewart. 6512 Harvard. 6642 Yale.

SOUTH SHORE.
Beautiful 2¼-3¼ rm. apts., 1 blk. I. C. express stop; 18 minutes to loop. Will make attractive deal to good tenants. Call Central 8252 between 9 and 5.

3-4-5 RMS., $25 TO $40; H. W. HEAT. 5313-15-17 Maryland-av. Fairfax 2475.

One, Two, and Three Rooms.

LOVELY 2 RM. APT., $35.
Canvas walls, elect. refrig., furn. lobby. Nr. U. of C., in beaut. Hyde Park section. 5401 ELLIS-AV. HYDE PK. 8215.

2½ ROOMS, $40.00.
7903 Rhodes-av.; free elec. refrig.; canv. walls; tile bath, shower; agent on prem.

3 RMS.—FREE REFG., $45 UP; IN-A-DOR. 6447-55 EGGLESTON-AV. Close to R. I. McCLUN, 217 W. 63d-st. Went. 1844.

6923 INDIANA—HI. CLASS 3½ RM. APT.; lge., light rms.; best trans.; low rental; possession at once. Call Stewart 5938.

7215 RHODES—2½ R. APT., 4 R. CONVEN.; new hi. class bldg. Ph. Stew. 5938.

Four, Five, Six Rooms, and Larger.

SAVE $20.
7 rms., 1 bath, extra toilet, 5 closets, elec. refrig.; compl. dc.; new fixtures; blk. to I. C., surf., 55th-st. shopping; rent for $20 less to fill vacancy. Hyde Park 2217.

BEAUTIFUL NEWLY DECORATED 4-5 RM. apts.; tile bath; shower; free elec. refrig.; near I. C. An except. low price for quick rental. 7334 Jeffery, 1st apt. Fairfax 8964.

S. W. COR. MARQUETTE-RD. AND KENwood—5 rooms; G. E. refr.; I. C., bus, L; nr. Jackson park; reas. rent. H. P. 7000.

3015 E. 78TH-ST., AT RAINBOW BEACH, east of drive; 4 rooms and sun parlor, steam, refrig.; surface., I. C., bus. $45.

DE LUXE 6 LG. RMS., 2 BATHS.; I. C., schl., yard; reas. 7439 Chappel. Dor.4350.

SOUTHWEST.

One, Two, and Three Rooms.

3 RM. APTS., $35.
2837 W. 64th-st.; elec. refrig.; newly dec.; in-a-dor, kitchen-dinette. Agent on prem. F. H. HALVORSEN CO., 3145 W. 63D-ST.

Four, Five, Six Rooms, and Larger.

6 RMS.; NEW BLDG.; BEAU. DEC.; ELEC. refrig. $55. 5915 S. Artesian. Rep. 8994.

NORTH

General.

NEW LOW RENTS
Now supplying the demand for quality apts. of 1 to 5 rms. with carpeted floors in this new 18 story cor. bldg. at prices little higher than outlying walkup bldgs. Optional hotel service.
DELAWARE TOWERS
DELAWARE AND NORTH WABASH.

2000 LINCOLN PARK WEST
2-3-4-5 RMS., $65-$200.
New building, directly opposite Lincoln Park and Lake. Near bathing beach, golf course, tennis courts; 24 hr. elevator service. Doorman. Modern in every respect. PETER F. REYNOLDS. Lincoln 3633.

415 FULLERTON-PKWY.
New bldg. overlooking Lincoln Park and Lake. 2-3-5 rms. at economy rentals. Free gas and refrigeration. 24 hr. elevator serv. Mgr. on premises. PETER F. REYNOLDS. Lincoln 1518.

3, 4 AND 5 ROOMS
One of the finest buildings in N. Edgewater; east of L exp.; swimming beach. Office of bldg., N. E. Cor. Winthrop and Thorndale.

535 WELLINGTON-AV.
Near the drive; 3-4-5 rooms; extra large living room; free gas, refrig.; good trans.; $50-$100. Longbeach 8833.

3½ AND 4 ROOMS.
Tile kitchen, tile bath; separate shower stalls; elec. refrig.; extra rollaway; nice large rooms. At a low rental. 2807 Lunt-av.

Lake Apts., Private Beach.
1206 Jarvis, 1201 Chase. 3¼-4-5 rms., 2 baths. Reas. rent. Owner. R.P.4825. Gentiles.

CORNER BLDG., 3½-4-5 RM., SUN PAR., refrig.; dec. throughout; bus at cor.; N. W. Ry. 2 blks.; rent low and concess. 1742 Granville, cor. Hermitage. Owner, Shel. 2863.

2-4 RM. APTS.—BIG REDUCTION; FREE gas and refrig. 5529 Kenmore. Agent on premises, or call Randolph 6171.

850 SUNNYSIDE—2-3-4 RMS.; ELEC. REF.; showers; ½ blk. fr. lake; furn. or unfurn.; low rent. Jan. on premises.

4609-19 N. PAULINA—HIGH GRADE 3-4 room apts. at nominal rentals. Frigidaire included. Lake View 7671.

4863 N. HERMITAGE—3-4 RMS., $52.50 TO $60; canvas walls, tile bath, elec. refrig.; modern throughout. Call Longbeach 1855.

1311 MORSE—3-4 R., $35-$45; FREE FRIG.; pri. pchs.; 2 blks. R. Pk. L. lak. Rog. 0344.

One, Two, and Three Rooms.

1100 NORTH LA SALLE.
NEW 16 STORY FIREPROOF BLDG. 1½-2 AND 2½ ROOM APARTMENTS. UNFURNISHED. $35 UP.
FREE GAS, LIGHT AND REFRIGERATION. JOHN T. WHEELER & CO. DIVERSEY 5320.

2 RMS., KIT. (Bedrm.), $40.
Free refrig. and gas; 1½ blks. to Howard L sta. 1729 Jonquil-ter. Ph. Rog. Pk. 6360.

2 ROOMS AND KITCH.—LARGE DRESSING rm.; newly dec.; as low as $30 mo.; stm. heat. 5926-34 N. Paulina. Rav. 8767.

$37.50 — OUTSIDE KITCHENETTE — FEW left; 6 story bldg.; refrig., gas free; bus, car at door; L 2 blks. 1157 Diversey.

3 ROOMS, 1 BATH—
1306 N. Dearborn; beautiful view of lake. HOGAN & FARWELL, INC., Whitehall 4560.

2 RM. UNFUR. OR FURN.; REAS.; FREE Frigidaire, gas. 819 Bradley-pl. [3736 N.].

117 W. SCHILLER—3 RMS. AND 3 CAR gar.; stm. ht.; suit. for studio, etc.; $55.

Four, Five, Six Rooms, and Larger.

1016 HOLLYWOOD-AV.
7 rooms, 2 baths, sun and sleeping porches. All outside rooms; also 4 room apt.

5 RMS., LARGE AND LIGHT, 1349 GRACE-st.; private rear porch; near Ravens. L; close to school; $40. Wellington 3460.

2016 BERWYN, AT DAMEN—4 RMS., EX. bed. shower; nr. Jr. Hi. school, N. W. Ry. Low rent and concess. Owner, Long. 3055.

6300 N. OAKLEY, BARGAIN, 5 ROOM corner apt.; electric refrigeration; excellent location. Rogers Park 8130.

3¼-4 RMS., LUNT-AV., $42.50 UP; NEW mod. bldg.; beau. dec. apts.; refrig.; in-a-dor; near schools, playgrd., trans. State 0240.

$65 AND CONC.—6 RM. BEAU. APT., 2 baths, kit. tiled; new bldg. 6230 N.Mozart.

4 RM. APT., STEAM, HOT WATER, ELEC. refrig.; $37.50. 3472 N. Clark. L.V.2460.

TO RENT—APARTMENTS.

NORTH.

Four, Five, Six Rooms, and Larger.

327-35 BELDEN-AV.—
Well arranged 5 and 7 rm. apts. in fine residential district. ½ block from Lincoln Park; garage available; lowest prevailing rents. LINCOLN 3633.

6-7 RMS.; VERY SUNNY; 2 BATHS; SLPG. pch.; sun par.; view of lake; fine trans. 5047-49 SHERIDAN-RD.
Low price quoted direct to desirable tenant. H.W.Croxton & Co., 1027 Leland. Lon. 6622.

2335 Commonwealth-av.
4 TO 6 ROOMS, $90 TO $150. CENTRAL 5050.

4 ROOMS—IN-A-DOR BED, ETC. Greatly reduced rental. 3740 PINE GROVE-AV.

4350 N. LINCOLN-ST.—4-5 RMS., $40 TO $55. Mod.; newly dec.; refrig.; agent on premises. BIT. 4042.

LAKE SHORE-DR. 7 RM. DUPLEX. SUBLEASE $200. PHONE MRS. NUSSER, WHITEHALL 6880.

BEAU. 3¼-4-5-6 ROOMS—HOYNE MANOR. 6 bldgs.; Hoyne at Granville; last word; gd. trans.; school, playgrd.; low rt. Bri. 2306.

4 ROOMS AND SUN PARLOR. ELEC. ICE-BOX. MODERN. CALL EDGE. 1062.

NORTHWEST.

General List.

EXCEPT. LOW RENTALS—2-3-4-5 R. HTD. apts., new dec.; Frigid.; residential district. A. J. SCHORSCH & CO., 6659 Irv. Pk.-blvd.

1-2-3 RM. KIT. APTS., $25 TO $40; ALSO 4-5 rms.; ½ blk. L sta. 4859 N. Kimball.

Four, Five, Six Rooms, and Larger.

4826 N. SPRINGFIELD-AV.—BEAU. LIGHT mod. 5 rms., sun par., icebox, gas range; separate steam plant; $35. Pal. 0018.

6 RMS., STEAM HEAT, NEWLY DEC.; near school; very reasonable. See Mr. Holt, 9 A. M.-4 P. M., 3010 Argyle, 3d apt.

6 RM. FLT.; NEW. DEC.; $25 MO.; STOVE ht.; ex. trans. 2652 N. Avers. Alb. 3771.

RAVENSWOOD MANOR—5 RMS., SUN PCH. $38, including garage. 2729 Potwyne-pl.

WEST.

General List.

FOR MOD. 2-3-4-5-6 ROOM APTS., MECH. refrigeration, good trans., call Monroe 2120.

WANTED—TO RENT—APARTMENTS.

HAVE YOU APT. OR BUNG. LEASE IN exch. for choice clear lots? Ind. 2782

TO RENT—APARTMENTS—SUBURBAN.

NORTH.

Evanston—19 minutes to loop.

NEW LOW RENT—DE LUXE COR. BLDG.—R. R. or L exp.; beach; 4-6 big rooms; paneled canvas walls; automatic lgtd. closets; 2 baths; walls tile, 6 ft. high; shower over tub; heat all night in winter; auto deliver and call for service, no trouble to you; $12 mo. Now $90 to $160; was $130 to $225. Agent on premises. 937 Forest. Claude W. Morris. Whi. 4245.

WEST.

Berwyn—17 minutes to loop.

$30-$32.50-$35—3 AND 3½ ROOM APTS.; modern bldg.; free refrig.; all with bedrooms; newly decorated; 2121 S.Oak Park-av.

Oak Park—10 minutes to loop.

EXTREMELY LOW RENT—3½ AND 4 RM. apts., free elec. refrig. 1 blk. Lake-st. L. See owner, 101 S. Harvey-av.

TO RENT—FURNISHED APARTMENTS.

(See Also Hotels and Apartment Hotels.)

SOUTH.

The MIDWAY-WOODLAWN
An 8 story fireproof bldg., perfectly appointed, 2 and 3 rm. apts., furnished and unfurn.; refrig.; ideal location; I. C., bus, L and surf. trans. Near shops and theaters. Very reasonable rentals. Fairfax 2319.
6104-8 WOODLAWN-AV.

REXO APT. HOTEL,
5220 DREXEL-AV.
NEW 1½-2¼ RMS., WITH BEDR. FURN KITCHENETTE APTS. FULL SERVICE. $42.50 TO $60. MONTHLY OR WKLY.

NORWOOD HOTEL APTS.
1-2-3 RM. FURN. APTS. LOWEST PRICES. New bldg.; 1 blk. all tr.; lge. beau. furn. rms.; free gas, elec. ref.; full hotel svc., din. rm. 64th and Normal-blvd. Englewood 3700.

UNUSUALLY LOW RENT.
1-2-3 rm. apts., furnished by Marshall Field & Co. Mod. throughout; showers, refrig., maid serv.; ½ blk. to stores, I. C., surf. lines. GABLES APTS. 8200 ELLIS-AV.

$45 UP.
LAFAYETTE MANOR.
1-2-3 rms.; new apt. hotel; elec. refr., maid serv., shop. ctr.; I. C. 7010 Cregier. Pla. 4569.

Woodlawn Apts., 837 E. 61st.
Strictly modern 2 rm. furn. apts., near 63d and Cottage Grove; $9 week and up.

5330 BLACKSTONE-AV.
1-2-3 rm. furn. apts., newly dec.; refrig.; complete service; ideal neigh.; $40 mo. up.

2¼-4-5 R. APTS.—BEAU. FUR.; FREE GAS, lt., el. ref.; nr. L; $35-$55. Also beaut. 4 rm. apt., slp. pch. in 2 flat. 1516 W. 62d.

7237 BENNETT-AV.—2-3 RM. LARGE, LT. apts., mod., nr. schl., excel. trans.; elec. refrig., gas, lt.; immed. poss.; reas. rent.

CHALONS—NEW 1, 2 AND 3 RM. APTS.; compl. serv.; smart, spac., quiet; L, surf., R. I. bus. Cut rates. 6527 Stewart. Nor. 6288.

THE GROSVENOR—5220 KENWOOD, 1-2 r. furn. apts., attractive summer rates; nr. I. C., bus. Fairfax 9415.

S. E. COR. BLACKSTONE-54TH-PL.—3½ R. bedr.; inadoor; gas, lgt., ref., carpeted floors includ.; no reas. offer refused. See Mgr.

2¼-3 ROOMS, $45; NEWLY FURNISHED; all trans.; free ref., gas, and elec. 6600 STEWART-AV. 6640 YALE-AV.

FIFTY-THIRD-ST., E., 1504, AT HARPER—1-2 r. kits.; priv. bath; el. refr.; $35 up.

BEAU. FUR. 2 RM. APT.; FREE LT., GAS, refrig.; nr. I. C.; $45. 7218 East End.

ON MIDWAY—LGE. 2 RM. FRT. KIT. APT. New furn.; refg.; reas. I. C. 6017 Kimbark.

SOUTHWEST.

ATTR. 4-5 RM. APTS.; FREE FRIG., EL., gas; reas. 2818 W. 64th-st. Rep. 7263.

NORTH.

2-3 RM. KITS., $55 UP.
1528 Morse-av. Rog. Park 8040. ½ blk. Morse-av. L sta., close to lake, beaches. Maid serv. daily. Elec. refrig. All conv.

712 DIVERSEY — COMPLETELY FURnished 1 and 2 rms.; all outside hotel service; newly decorated; 15 minutes to loop; near Diversey beach and golf links.

1050 GEORGE-ST. (2900 N.).
GEORGE ARMS. New bldg. 1-2 r. beau. furn. apts., $30 up; nr. schl., bus, L, surf.

New Bldg., Nr. Lincoln Pk.
1 rm. apts., compl. service, $35 up; 2 blks. West of Clark at Garfield. 2124 HUDSON-AV.

SWANVILLE APTS.
2-3 rms. incl. light, gas, refrig., from $48. 701-15 Brompton-pl. Good tr. Bit. 1600.

1137 PRATT-BLVD. HOTEL.
1-2¼ rm. furn. kit. apts., $37.50 and up; complete hotel ser.; ½ blk. lake, bus. Loy.L.

3-4 ROOM APTS.
Extra inador; refrig.; ¼ blk. "L," 2 blks. lake. Sunny. 4747. 5235 Winthrop-av.

ROSEMORE—4322 Kenmore.
1-2 rm. apts., strictly modern. elec. refrig.; near Broadway and Montrose; $8 week up.

244 EAST PEARSON-ST.
800 North—At the lake; 2-3-4 room furnished or unfurn. apts., $60 up. Sup. 4701.

THORNDALE APTS.—BEAU. 2 RMS. COMpletely furn.; Frigid., gas, light free. $8 week, $30 month. 5938 Broadway. Sun. 3820.

1032 DIVERSEY—2½ BDRM. APT., TILE bath, shower; free gas, light, refrig.; reas. Graceland 3614.

1 TO 3 RM MOD KITNT. APTS., $32.50 up; with refrig., $36 up; nicely furn.; good trans.; nr. lake. Buc. 2598. 815 Cornelia.

BEAUT. FUR. 3 R. APT.—ELEC. REFRIGeration; $50; complete. 803 Cornelia-av., nr. lake; splendid transp. Well. 6116.

3-4 ROOMS, $50-$55—BEAUT. FURN. MOD. apts., free gas, light, refr.; 2 bl. to Sheridan-rd. at Lincoln park. State 0240.

BETWEEN LAKE-MICHIGAN-AV., 1-2 RM. kitnt. apts., $8 wk. up; also slp. rms., $4 wk.; large, cool, airy. 195 E. Chestnut-st.

1362 GREENLEAF-AV.—BEAU. 2-3 ROOM apts.; blk. L, lake; reas. Briargate 6322.

4435 GREENVIEW-AV.—COZY 2¼-3¼-4 RM apts.; high class bldg.; lt., gas, refr. incl.

4803 N. HOYNE-AV.—4 LARGE OUTSIDE rms., heat, gas, elect.; low rental.

3-4 RM. APTS.—2 BEDR. EFFIC.; $47.50-$55; 2 blks. "L," lake. 6721 Glenwood-av.

BEAU. NO SIDE FURN. MOD. 5 RM. APT.; sleep. porch; all trans.; reas. Austin 3935.

3-4 RM. FRT. APTS., S. P.; NICE. FURN.; elec. ref.; lk., L bus; reas. 5038 Winthrop.

1 R. KIT. APT., NEW. FIREPF. BLDG.; complete service; $9 wk. up. 641 Aldine.

DEARBORN, N., 1430—BEAUT. FUR. 1-2-3 rm. apts. to $50 up. Whitehall 7400.

4-5 RM. APTS.; LGT, AIRY; NR. LAKE, tr.; reas. Mgr. 1445 Lunt-av. R. P. 3187.

2 ROOMS AND KITCHENETTE, $40. 5934 N. Paulina. Ravenswood 8767.

LAKE SHORE-DR.—ATTR. 2-3 RM. APT.; reas. Baldwin. Whit. 4180. Apt. 2B, morn.

2-4 RM. COR. APT., BEAU. FUR.; FRIG., park. 3638 Pine Grove. $45 up. Lon. 3474.

4862 MAGNOLIA—OUTSIDE 6 RMS. AND sun p.; beau. home; gd. tr.; reas. Edg. 7637.

TO RENT—FURNISHED APARTMENTS.

NORTH.

ROOF SOLARIUM RESTAURANT. A VIEW SO FASCINATING THAT EXCELLENT FOOD TASTES BETTER.
Built during prosperity to attract the most successful with extravagance dominant; the costly beauty remains at very, very acceptable rentals.
Forty East Oak
One to three rooms; apartment food service. H. H. DUNBAR, Mgr. Whitehall 6040.

COOL, COMFORTABLE.
Completely furnished Kitchenette Apts. at present day prices. 1½ blocks to lake. Excellent transportation.
BELLE SHORE APT. HOTEL
Corner Bryn Mawr and Winthrop.

SHERONE APTS.
4423 SHERIDAN-RD.
FURNISHED OR UNFURNISHED.
1½-2½-3½ Rm. Apts., $50 Up.
All outside rooms. Radio, light, gas, refrigeration. Convenient to all transportation.

SHERLANE APT. HOTEL,
839 SHERIDAN-RD.
3900 NORTH; FIREPROOF BLDG.; 1 RM. AND KITCHNT. FURN. APTS. $10 WEEK; MAIDS DAILY; FULL SERV.; SWITCHBD.

YACHT HARBOR APTS.
422 MELROSE-ST.
Superior 1-2-3 rms. with or without service. OR WILL SELL FURNITURE AT COST on monthly payments with 12 mos.' lease; rentals low. Agent on premises.

AT LINCOLN PARK.
Maid service, linens, showers, refr., fireproof bldg., homelike atmosphere. 1940 Lincoln-av., just west of Clark, Center, and Ogden. Div. 10354. Very reas. rental.

3-4 ROOMS, $47.50 UP
844 AINSLIE-ST.
FACING LAKE. 1 BLOCK TO BUS. FREE REFRIG. AND AUTO PARKING.

1 ROOM APTS. WITH TWIN AND DOUBLE in-a-doors; also hotel rooms and bedrm. apts.; complete hotel service; reas. rates. LINCOLN PARK ARMS, 2738 Pine Grove-av.

BEAUTIFUL, QUIET, CONVENIENT—THE OAKDALE APT. HOTEL, 1049 OAKDALE. 1-2-3 rm. kitnt. apts., $10 wk. up. Full hotel service. Fast transportation.

SUB-LEASE 6 RMS., 2 BATHS; BEAUTIful new furniture. Oriental rugs; near lake, golf course, bus, surf., L; sacrifice for 2 mo. or longer to resp. party. W. A. CAREY. 662 Irving Park-blvd. Buc. 4488.

4 ROOM APARTMENT, NEAR LAKE, $60. Completely furn.; extra in-a-dor; large, lgt, and airy; elec. refrig.; near L, bus and school. 1338 Greenleaf, off Sheridan. ALSO 3 ROOM APT. VERY REAS.

$9 WEEK UP.
2-3 rm. apts.; private bath; free light and gas, electric refrigeration; maid service. 4069 KENMORE. Graceland 6683.

4-5 ROOMS, 3-5 BEDS, $52.50 UP; BEAUT. furn.; refrig.; 1 block lake. 1341 Touhy.

NORTHWEST.

2-3 RM. APTS.—NICE. FURN. EL. REFR.; train, surf. tr.; $35 up. 4822 Montrose.

$35—NEWLY FURN. AND DEC. MOD. 2¼ 3-4 r. apts.; elec. refr. 4745 N. Monticello.

WEST.

AUSTIN APT. HOTEL—
1-2-3 Room Kitchenettes. Beautifully furnished; newly decorated. $10 WEEK UP. 5808 W. LAKE-ST.

Austin Arms—130 N. Lotus.
[5426 W.] 1-2-3 rm. attr. furn., clean, mod.; reas. rates; full serv.; ex. tr. Este.1664.

'THE CHATEAU APTS.'—18 MIN TO LOOP. New bldg. 24 hr. swbd. service. Roof garden. Reas.rates. Gentiles. 330 N.Austin. Man.4240

4 ROOMS—BEAU. FURN.; GOOD TRANS.; jan. serv.; $35-$40. 149-151 S. Whipple.

4301 W. MONROE—1-2 RMS.; MAID SERV. Frigid., linens, gas, lts.; all tran.; reas.

SUBURBAN.

4 RMS., 2 BEDRS., REFRIG., PRI. BEACH; trans. 511 Lee-st., Evanston. Uni. 3636.

WANTED—TO RENT—APARTMENTS.

JEWISH FAMILY WANTS TO RENT BEAUtifully furnished 6 room apt., 2 baths, in ultra modern bldg., $200. Blanche McDonald, Whitehall 6880.

5 RMS.—STM. HTD.; N. OR N. W.; HAVE own refr., stove; must be reas. Lin. 8131.

TO RENT—STORES.

South Side.

7334 S. HALSTED—DBL. STORE GAR. FOR mfg. or retail; very reas. Atl. 0070.

HALF STORES, OFFICES, ASHLAND-46TH. HALSTED-62ND. WENT. 1380.

North Side.

GOOD LAUNDRY LOCATION ON NORTH Side at reas. rent. Address Box 308, 1430 Hyde Park-blvd. Station, Chicago.

2501 DEVON—PROMINENT CORNER; NEW bldg., 21x58; stm. ht.; attract. rent. S. E. Terman & Co., 11 S. La Salle. Ran. 3177.

STORE—MOD. LAUNDRY FIXTURES. RENT reas. Fixtures free. 944 Montrose.

1015 N. CLARK—IN MODERN HOTEL; suitable for tailor or restaurant; $75.

West Side.

1032 W. MADISON-ST., COR. CARPENTER —20x85; good for any line business. HOWARD & ORR CO., 82 W. Washington-st.

TO RENT—OFFICES AND SHOPS.

TRIBUNE TOWER
A superb office building occupied by the executive offices of THE TRIBUNE COMPANY and the Chicago offices of many large national concerns.
A Tower office, an attractive double corner space, and smaller units are now available at reasonable rentals. This building is known throughout the world and merits your investigation if you want fine office space.
Apply to
HOLMES ONDERDONK,
1229 TRIBUNE TOWER.
Telephone Superior 0100.

ENGINEERING BLDG.
PRIVATE OFFICES.
ALSO
Furnished and unfurnished Desk space. Mailing address. Phone and Secretarial Service. 205 Wacker-dr., Suite 200. Central 1689.

MAIL, PHONE, DESK OR OFFICE—Any combination of services desired for any length of time. No lease. New equipment. $3-$42.50 mo.; steno., 8 a. m. to 6 p. m. ENTIRE 6TH FL., 201 N. WELLS BLDG.

32 N. STATE, S. W. CORNER WASH.—Attractive offices; splendid light; night service; center of loop; single r., $25 up; with recep. rm., $40 up; few furn. Beau. desk space, steno., phone. SWIGART & CO., Room 601.

OFFICE ECONOMY PLAN—FURN. OFFICES, $25; DESKS, $10. IN SMALL SUITES WITH SEC. SERVICE. Rm. 420, 82 W. Wash.-st. Andover 5696.

BEAUTIFUL OFFICES, SALES DISPLAYS or studio space; unusually light; low rent. EDWIN J. BOWES JR. & CO., 154 E. Erie-st. Whitehall 6026.

Outlying.

S. W. COR. SHERIDAN AND LELAND, 2D floor mod. offices; rent $15 month up. S.E.Terman & Co.,11 S. La Salle. Ran.3177.

FURN. OFFICE ON BROADWAY, NEAR L; mod. off. bldg., reas. Longbeach 0445.

TO RENT—FLOORS AND LOFTS.

520 N. MICHIGAN-AV., COR. WALTON-PL. —FLOORS, 4,400 sq. ft.; will divide; suitable for professional or retail bus. Sup.391

FOR RENT—2D FLOOR, 50X100. $50; 3 floor, $35. 829 N. Clark-st.

TO RENT—MANUFACTURING PROPERTY.

WELL LIGHTED BRICK FACTORY BLDG. 8,000 square feet. Reasonable terms. 1658 N. Lowell-av. Belmont 0243.

MOON MULLINS—THE STRANGER'S INTERLUDE

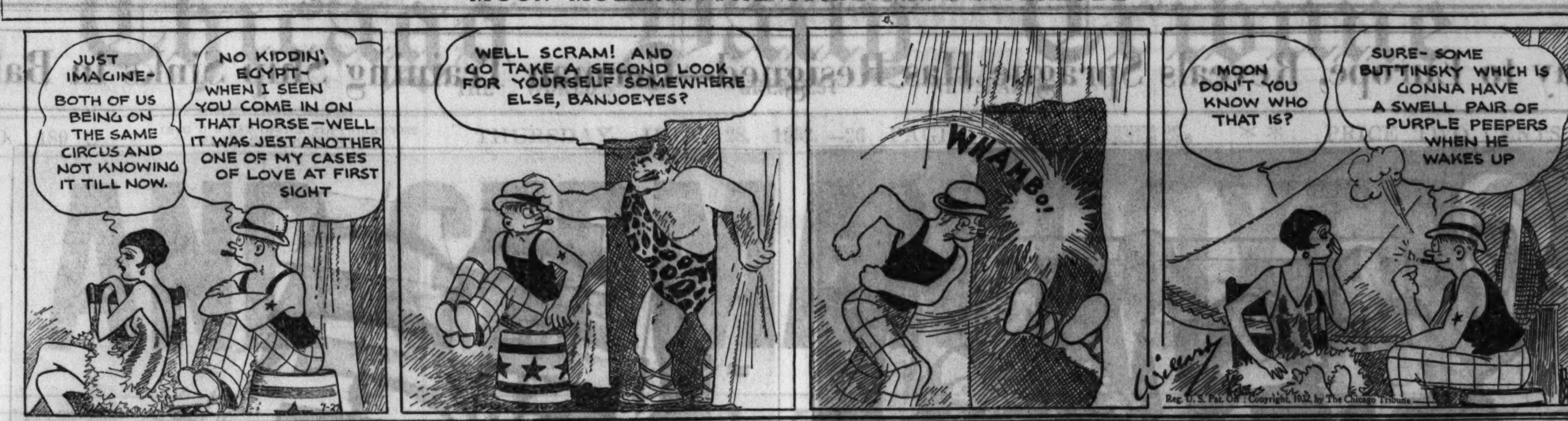

WANTED—STORES, OFFICES, LOFTS.

WE HAVE TENANTS FOR STORES IN good retail centers. S. E. Terman & Co. 11 S. La Salle.

OFFICE FURNITURE, FILES, SAFES.

OFFICE FURN. CLEARING HOUSE. We guarantee to please you with our enormous stock and low prices. 130 W. Lake-st. Franklin 2792.

KARDEX CABINETS, PLAN FILES, DRAWING tables, steel letter files safes, desks, chairs. Spitzer's, 173 W. Lake, nr. Wells.

STEEL FILES, $10; ELEC. FANS, DESKS, chairs, safes, Kardex; chp. 1239 S. Mich.

SLIGHTLY USED G. E. WATER COOLER; also a Frigidaire. Haymarket 0200.

OFC. FURN. SACRIFICE FOR QUICK SALE. Riley & Stafford, 315 S. Wab. Wab. 1152.

WANT USED DESKS, TYPW., FILING CABS., etc., cheap. Address M C 82, Tribune.

LARAMIE BK. WAL., MAH. FURN., STEEL files, lockers, cheap. 339 S. Wabash, 2d fl.

STORE FIXTURES.

PERMANENT WAVE MACHINE, $49.00; Hood hair dryers, $19.00; marcel chairs, $9.00. 1120 N. Wells-st.

HOME FURNISHINGS.

(See Also Household Appliances.)

South Side.

CARPETING 5,000 YARDS, SECOND HAND, like new, very reas. Klever Shampay. 4633 Cottage Grove-av. Open Tues., Thurs., Saturday evenings.

$400 WAL. BEDRM. SET, $55; $350 DIN. set, $39; $375 par. set, $49; 9x12 Am. oriental rug, $10; import. 9x12 rug, $25, worth $275. Nelson Storage, 6910 Cottage Grove.

UNCLAIMED STORAGE SALE — 4 ROOMS compl., $99.50; only $15 cash; your own terms. Kessel Bros., 4312 Cottage Grove-av.

LIV. RM., DIN., BEDRM. SETS, $18 EACH. Rugs, $5. 6140 Cottage Grove. Eve., Sun.

North Side.

3 PC. PARL. SET, $35. COST $200; 9X12 orien. and sm. rugs, 9x12 Amer. rep., $15; 3 bedrm. sets, din. set, etc. Nr. L. Loyola Studio. O'Carr. 6347 Kenmore-av. Shel. 7074.

RUGS UNCALLED FOR AT OUR PLANT. Large assort., 9x12, 8x10, low as $7.50. Imperial Rug Cleaners, 2123-33 Lincoln-av. Open daily. Tues., Thurs., Sat. eves. till 9.

SACRIFICE FOR CASH $50,000 NEW FURN Parl., bed., din., $20; rugs, $10. Remer Co., 5822 N. Western-av. Open eves. 9; Sun., 5.

FACTORY SALESMAN WILL SELL HIS Furn. Mart samples way below cost; bedr., liv. r., din. r. sets, occ. pcs. 201 E. Ohio. 2d.

SPARTAN D. C. RADIO, LIVING RM., DINING RM., BEDRM. FURNITURE LAMPS, ETC. APT. 1200, 10 W. ELM-ST.

BANKRUPT—NEW FURN. PARL. BEDR., dng. sets, $35; rugs, chairs, bkfst. set, $9; other bargs. Open eves., Sun. 6542 N. Clark.

BEAUTIFUL FURN. OF 4 RMS., VERY reas. 1220-A N. Dearborn. Superior 1565.

Northwest Side.

WIDOW IS SAC. BEAUT. 9X12 ORIENT. rug, like new, to pay rent. 3939 N. Long.

West Side.

4 RMS. STORAGE FURNITURE, $50. Terms; open eves. except Wed., Fri. A. B. C. STORAGE, 2525 W. Madison.

SACR. NEW FURN.; PARL., BEDRM., DIN. rm. sets, $39; brkft. sets, rugs, tables, chairs. Tufts, 4444 Madison. Op. eves., Sun.

3 PC. LIV. RM., DINETTE TBL., CHRS., sm. rug., desk. 4300 West End. Est. 1441.

Suburban.

$550 ORTHOPHONIC VICTOR WITH RADIO attach., $60; carv. hall chair, $15; $180 lg. uphols. wing chair, $30. Greenleaf 4561.

HOUSEHOLD APPLIANCES.

THOR AGIT. WASHER AND IRONER $54.50; Mayt., $25; Easy Vac. Cup. $17.50 Thor Shop, 4025 Madison. Open until 9.

Electrical Refrigeration.

New all porc. el. refrig., $59.

Fully guar., fact. closeouts, 1931 models. Values to $200. 2430 S. Mich. Op. eves., Sun. Terms.

12 G. E., COPELAND, GIBSON, KELVINator, Zerozone, Norge; like new; these are repossessed and will be sold for balance due. 2303 Madison. Open eves., Sundays.

NEW 1932 NATL. ADV. ELECTRIC REfrigerators. $50-$100 discount. 3 yr. guarantee. Reconditioned refrigerators, $33. Tms. 6625 Dorchester-av. Open eves. and Sunday.

12 REPOSSESSED AND USED ELEC. REfrigs. low as $29; FACTORY GUAR.; $5 dn. Terms. Open eves. 1954 W. 35th. Laf. 3040.

FRIGIDAIRE—RECONDITIONED $49.50. Guaranteed perfect condition. Terms. 173 N. Michigan-blvd. Open eves., Sun.

HOME OWNERS AND BUILDERS, ATTENtion—We have 5 Frigid., 8 Kelv., 5 Waynes, 6 Copelands. 220 W. Huron. Open Sun.

$33.00 — ELEC. REFRIGERATOR — $33.00. Exceptional value in a rebuilt electric refrigerator. Weekly terms. 6047 S. Halsted.

$25-$50. MUST SELL TODAY. 10 POP. make lat. mod. ref. 4541 N. Western.

1932 FLOOR SAMPLES, 30% DISC.; 3 YR guar.; terms. R. 1162 Merchandise Mart.

$75 CREDIT ON NEW G. E. REFRIG. FOR $25. Address L Y 67, Tribune.

HOME FURNISHINGS WANTED.

ATLANTIC 2290.

PHILPOTT'S BUYERS MEAN MONEY TO YOU. See us first. Get more. We are as near as your phone. ARTHUR R. PHILPOTT.

KEDZIE 1300.

Best cash prices for used furn., rugs, stoves, elec. radios. Homan Furn. Prompt Service.

CALL NEVADA 1150 — HIGHEST CASH prices paid for used furn., rugs, stoves, elec. radios; prompt service. Acme Furn.

CALL CRAWFORD 3850 FOR HIGHER cash prices on your furn., rugs, and elec. radio. Prompt serv. Spaulding Furniture Co.

HIGHEST PRICES PAID FOR FUR., RUGS. Make money by phoning Regent 5690.

STOCKS AND BONDS.

PRIVATE INDIVIDUAL IS INTERESTED in purchasing stock certificates in 15 East and 14 West Elm St. Bldg. Corp. Please quote best price and number of shares you wish to sell. Address L D 264, Tribune.

WE MAKE LOANS AND BUY GOLD BONDS. ROOM 504, 72 W. WASHINGTON.

REAL ESTATE BONDS AND TAX WARrants bought for cash. Wittbold Securities Co., 134 N. La Salle-st. State 7500.

WE BUY REAL ESTATE BONDS—LOUIS STERN & CO., 134 N. La Salle-st.

WE BUY OR LOAN ON R. E. BONDS, TAX warrants. Suite 712, 134 N. La Salle-st.

TRAVEL OPPORTUNITIES.

Bureaus.

DAILY TO NEW YORK, FLA., CAL., TEX. All points U. S. by BUS or AUTO. Travel cheaper in comfort. Destination guaranteed. U. S. LIMOUSINE & BUS LINES. Hotel Grant, 6½ N. Dearborn. RAND. 4209.

CARS TO ALL POINTS OF U. S. A. CONTINENTAL TRAVEL CLUB. 159 W. VAN BUREN. WAB. 4963. 666 S. STATE. WAB. 4964.

WANT PASSENGER AND PRIV. CARS—ALL points; refs.; share exp. plan. Auto Travel Ex., Inc., 10 N. Clark. State 3705. Hrs. 9-5.

NEW YORK DAILY, 9 A. M.-8 P. M.- 28 hours. 31 E. 12th-st. Victory 0341.

LOS ANG.—ETC. LOW COST, 6 N. MICHIgan, cor. Madison, Rm. 1315. Dearb. 9625.

LOW RATES N. Y., CAL., FLA., TEX., ETC. Natl. Travel Svc., Hotel Wacker. Del. 8280.

Individuals.

Both readers and advertisers are urged to exercise caution in arranging automobile transportation with other individuals. References should be carefully investigated.

MAN LOOKING FOR PARTY DRIVING TO Winnipeg July 30, share exp.; refs. exch. H. Lewis. Sunnyside 1190.

GENT. DRIV. NEW FORD SED. SAT. RIO Grande Valley, Texas; take pass.; shr. exp. Refs. ex. Address L 598, Tribune.

OPERA SINGER DRIVING GRAHAM-PAIGE Harrisburg, Philadelphia, New York, July 30 or Aug. 1. Room for 3; references. Del. 2609.

LOS ANGELES—TAKE 4 PEOPLE. SHARE expenses. Ref. exch. Bittersweet 6622.

PRIVATE PACKARD TO N. Y. FRI., EXpert driver; want pass. sh. exp. Ked. 8444.

PACKARD SEDAN TO DENVER SOON; take 3; reas.; ref. Sunnyside 3500.

PRIV. NASH TO N. Y. FRI. TAKE 3, SH. exp., $9 each; refs. exch. Haymarket 8696.

BUSINESS PERSONALS.

PERSONAL—FREE REMOVAL OF SUPERfluous hair and moles by electrolysis. Phone for appt. MARINELLO, State 5057.

CASH FOR OLD GOLD, SILV., PLATINUM, jewelry, dental crowns. U. S. Smelting Works, 39 S. State-st., 4th flr, cor. Monroe.

CLUB AND ASS'N MEMBERSHIPS.

WILL PAY CASH FOR SOUTH SHORE Country Club, Beverly Hills Country Club memberships; name best price. A. O. 2, South Shore View Hotel.

JEWELRY, WATCHES, ETC.

1.75 KT. BLUE WHITE DIAMOND SET IN a gorgeous all Platinum square head design ring, 30 beautiful diamonds in setting. Cost originally $1,000. Our price, $225. Diamonds, Old Gold, Pawn Tickets Bought. THE U. S. LOAN BANK. 10 North Clark-st. Room 605.

PAWN TICKETS, DIAMONDS BOUGHT FOR cash; also old gold, silver, platinum, broken jewelry, gold teeth. Will sell: 1 kt. platinum mtd. diamond ring ....$100; ½ kt. blue white diamond.............. 40. Jewelers' Ex., 32 N. State. R. 1102. Dea. 8905.

100% FULL VALUE PAID

In CASH for diamonds, old gold, broken jewelry, crowns and bridgework, watches pawn tickets, etc. ASK FOR MR. LANE. 7 W. Madison, Cor. State-st., Room 811.

HIGHEST CASH IMMEDIATELY FOR OLD gold, dia., watches, teeth, etc. Romack Refinery, 7 W. Madison, cor. State, R. 1001.

1½ KT. DIA., BLUE WHITE, PERFECT, set in lady's plat. engagement ring....$195 LEVINSON'S LOAN BANK, 739 N. Clark.

WE PAY MORE CASH FOR OLD GOLD, jewelry, dental crowns. Standard Smelting Works, 202 S. State, cor. Adams. Room 802.

REAL ESTATE FOR SALE.

APARTMENT BUILDINGS.

West Side.

$500 CASH BUYS MODERN 2 STORY brick bldg., 4 apts.; $9,000; nr Garfield Pk. Address L X 191, Tribune.

BUSINESS PROPERTY.

North Side.

710 N. RUSH-ST $27,500
1254 N. DEARBORN $25,000
HERBERT NEWCOMB. [EXCLUSIVELY]
33 S. CLARK. CENTRAL 2657.

HOUSES.

South Side.

HEIR SACRIFICES 50% ON HIS ESTATE. N. E. Cor. 61st-pl.-Normal-blvd.; beau bldg., 7-8 rm. frame 2 apt.; oak floors, steam plant, and 8 rm. residence facing blvd. Lot 60x125 ft., to alley; price was $18,000, cut to $9,000. Will make your living for life and should double in value. McClun, 217 W. 63d-st. Went. 1844.

ILLNESS COMPELS US TO LEAVE FOR Cal. Will take great loss on my South Shore pressed brick bungalow at 7917 Bennett-av., 6 rms., mission oak, mahogany-enamel trim; finest plumbing, $2,000 spent on alterations. Hot water ht.; 2 car gar.; lot 35x125 ft. to alley. Cost $11,500. Our price $6,500. Plumstead, owner, on prem.

5 ROOM BRICK BUNGALOWS, PRAC. NEW. $4,500. Frank De Lugach, 314 W. 101st-pl.

Northwest Side.

MY $18,000 BUNGALOW GOES FOR $10,000 to the party who can lay down $3,500 cash. Phone Avenue 8875.

SAC. FOR CASH—NEW 5 ROOM BRICK bung.; h. w. ht.; lrg. pch.; all assmts. pd. Ave. 4460 or Pal. 7896. 3025 Nagle-av.

VACANT.

South Side.

30 FT. LOTS, $49 EA.; $1 DOWN, $1 A week. Frank De Lugach, 95th-California.

REAL ESTATE—SUBURBAN—NORTH.

Evanston—19 minutes to loop.

SAC. AT BIG BARG—COR. 47X125. N. Evanston. $50 per ft. Greenleaf 2691.

Highland Park—34 minutes to loop.

NEW ENGLISH HOME IN DEERE PARK with lake rights. 4 master bedrooms, 3 baths, maid's room and bath; library-recreation room; studio living room; 4 fireplaces; 2 car garage. Clear of incumbrance. Bank sacrifices: cash or terms. Might trade for smaller north shore home. Address E T 13, Tribune.

REAL ESTATE—SUBURBAN—WEST.

Brookfield—23 minutes to loop.

$3,150 EQUITY 5 RM. BRK. HOME AND gar. for $1,000. Ph. Brookfield 6397.

REAL ESTATE—SUBURBAN—MISCELL'S.

COR. ON STATE HWY.—100X400; IDEAL for gas and refresh. stand; cheap; on your own terms. J. A. Sherman, 6211 S. Troy-st. Rep. 4995.

REAL ESTATE—ACRE PROPERTY.

5 ACRE WOODED HOMESITE, N. W. OF Homewood. Wtr., elec. Extra fine. Sac. $2,000. Terms. Address A L 227, Tribune.

ATTENTION—PALOS HILLS. 2½ ACRES at $895. Ph. Fairfax 7400. Apt. 624.

REAL ESTATE—SUMMER RESORTS.

FOR QUICK SALE—3 R COZY COTTAGE on ¼ acre lake lot, 38 miles N. W. of Chicago; price $850; terms $125 cash, $20 mo. act quick. Address M B 179, Tribune.

LAKE LOT—HEAVILY WOODED—40X125. Full lake rights; $175.00; $5.00 down. $5.00 mthly. Also bargain cottage. Sou. Wis. 65 mi. Chgo. Address A J 389, Tribune.

ENGLISH TYPE COTTAGE AT LAKE NR. McHenry, 1 hr. Chgo., for quick sale, $800, including boat. Address M A 565, Tribune.

UNUS. BARG., OWNER SAC. NEW COTT.; lge. Wis. lake; 2 hrs. Chi.; gd. fish., bath'g. $575; tms. Address M B 30, Tribune.

7 ACRES LAKE FRONT—1,000-FT. FRONTage; cottage; $1,375; $100 cash, $10 mo. EVANS-TINNEY CO., Fremont, Michigan.

OWNER MUST SAC. NEW COTTAGE—BIG Wis. lake; $500, tms.; gd. fishing, bathing; 2 hrs. Chgo. Address L X 67, Tribune.

BUY DIRECT FROM FARMER-OWNER 50 x150 lake lot on Chain-o'-Lakes, near Antioch, $150. Tms. Address M D 277, Tribune.

OWNER CUTS PRICE 3 R. COT.; LG. WIS. lake; $600. Address M B 62, Tribune.

REAL ESTATE—FARM LANDS.

Illinois.

FOR SALE—VERY REASONABLE, 276 AC. farm estate ¾ mile river frontage, creek, dense woods, picnic grounds, dance floor, new buildings, on the beautiful Rock river, neighbor to the McCormick Estates. The safest place to invest money is in land. Fred Arnold, 129 S. 1st-st., Rockford, Illinois.

TRUCK FARM.

1 acre, good bldgs.; good black soil, water, gas, elec.; sub. transp.; $250 will handle. Also 5 acres at $220 per acre; easy terms. Address A L 251, Tribune.

RIVER FRONTAGE.

3 acs., 7 rm. mod. hse., poultry hse., barn, abundance fruit, shade; on Kankakee River Road-dr., mile to Wilmington; $5,500; half cash. Address A G 122, Tribune.

2¼ ACRES OF LAND FRONTING NORTH-av. [Route 64], 26 miles west. Price $1,350, $200 cash. Call Central 1715.

GREAT ATTRACTIONS IN FARMS—VARIety, cheap. W. H. Blencoe, Geneva, Ill.

Michigan.

5 ACS. WITH FRONTAGE ON BEAU. ST. Joe river, S. Mich.—Ideal for summer or permanent home; poultry, fruit, etc.; only $495; easy tms. Address A H 563, Tribune.

40 AC. NR. BOYS' CAMP; STOCK, TOOLS, good soil, timb., fruits; 6 rm. hse., barn, etc. $2,250. Tms. Roessler, 140 S. Dearborn.

20 A.—5 R. HSE., BARN, HENHOUSE; $1,200, $600 dn. K. Nixon, Cassapolis, Mich.

NICE 20 ACRES, A1 SOIL, BLDGS.; NR. S. Haven. Owner, 3044 Wallace-st., Chicago.

Wisconsin.

CHOICE FARM LANDS, IN ONE OF THE very best dairy sections of Wisconsin. Good clay loam soil. Easy terms. Write for free booklet, map, etc. JOHN S. OWEN LUMBER CO., Owen, Clark County, Wis.

HIGH GRADE GENTLEMAN'S ESTATE—384 a., good soil, five bldgs., beautiful park river frontage, machinery, stocks and crops; no trade. E. J. Dewey, Mukwonago, Wis.

SOO LINE LAND GRANT. LANDS IN UPper Wisconsin Free information Ask for Booklet No. 53. Homeseekers' rates. Address H. S. FUNSTON, Land Dept., Soo Line Ry., Minneapolis, Minn.

Miscellaneous.

Farms in Ill., S. E. Missouri,

and Iowa; for sale by a life insurance company, 40 to 500 acres with bldgs. Excellent soil, in high state of cultivation. No trades. Very low prices: ¼ down, balance 20 years. Will accept as part payment Chicago real estate gold bonds, 1st mtgs., or savings books from closed banks. Come in and get all information free. Central Farm Sales Corp., 1660 W. Division-st., Chicago.

REAL ESTATE SERVICE.

WE BUY, SELL, TRADE FARMS, LOTS OR bldgs. in distr. anywhere. Tax warrant, bonds, etc. No comm. 10 N. Clark, R. 503.

REAL ESTATE WANTED.

Apartment Buildings.

2 FLAT FRAME; 1 MTG., FOR COTTAGE or vac.; N. or N. W. Harvey 1999.

Business Property.

HAVE CUSTOMERS WITH CASH FOR ONE story Chicago business property. FRANKENSTEIN & CO., 33 N. LA SALLE.

Farms and Acres.

SMALL FARM, ABOUT 25 to 35 MIS. N.W. of Chicago. Address M A 297, Tribune.

160 ACRE BLACK SOIL, MODERN FARM; exch. for apt. bldg. Harvey 1999.

FARM WANTED—ALL CASH, NEAR ST. Charles, Ill. Address M B 56, Tribune.

Vacant.

CASH FOR VACANT—MUST BE BARGAIN; also contracts on vacant. Apply R. E. Office, 1156 N. Clark-st., near Division.

REAL ESTATE WANTED.

Miscellaneous.

DON'T LOSE YOUR EQUITY

If you find it difficult to renew your mortgage. Address M A 564, Tribune.

REAL ESTATE FOR EXCHANGE.

Resort Property.

TRADE 1¼ ACRES AT PICKEREL LAKE, Wis., for Cedar Lake land in Ind. J. Irmen, 2922 W. Madison-st., Chicago.

REAL ESTATE LOANS.

First Mortgage.

COLLATERAL LOANS ON 1ST MTGS. 1ST MTGS. BOUGHT, SUBST, DISCOUNT. General Acceptance Co., 139 N. Clark-st.

WANT $6,000 1ST MTG. ON MODERN farm 90 miles Chicago; give as commission 2 flat bldgs. Harvey 1999.

WANTED—LOAN $18,000, ON $40,000 FACtory at 4118-4120 Lake-st. Owner there.

WTD.—$16,500, SECURED BY 1ST MTG.; pay comm., int. prepymts. 2824 N. Cicero.

Junior Mortgage.

2D MORTGAGE LOANS
TRUSTEE SYSTEM SERVICE.

TRUSTEES SYSTEM BLDG., N. E. CORNER WELLS AND LAKE-STS......ANDover 2121
1630 BELMONT-AV. ....GRAceland 3800
3940 W. MADISON-ST. ....KEDzie 2222
724 W. 63D-ST. ....ENGlewood 1230

COLLATERAL LOANS MADE TO OWNERS of 1st mtgs. or buy your mtge. at disc. M. Foget, 134 N. La Salle, R. 1600. Cen. 1428.

BUSINESS OPPORTUNITIES.

Businesses For Sale.

BARBER SHOP AND BEAUTY SHOPS FOR Sale—Also fixtures, new and used. PAIDAR CO., 1120 N. Wells-st. Diversey 0200.

BARBER SHOP—2 CHAIRS; GD. BUS. LOC. Reas. for cash. 1607 N. Western at North.

BARBER SHOP—2 CHR.; COR. LOC.; NO comp.; rt. $35; stm. ht. Halsted-Diversey.

BATH. MASSAGE—GOLD COAST LOC. money maker; reas. Lake View 2464.

BEAUTY SHOP — 6 BOOTHS; FULLY equip. in theater bldg.; est. bus.; must sell acct. illness. Address M A 379, Tribune.

BEAUTY PARLOR—FOR SALE—SUPPLIES equipment Cash Easy terms Catalog sent GIBBS & CO., 21 S. WABASH-AV.

BEAUTY SHOP—MUST LEAVE FOR CALIF $100 cash, bal. easy. Rockwell 0809.

BEAUTY SHOP AT A SACRIFICING LOW price. 1023 N. Crawford.

CANDY STORE—2 LIV. RMS., CLOSE TO schl., will sac. 5402 W. 23d-st. Cicero.

CLEANING-TAILOR SHOP — HOFFMAN press; very reas. 1963 Bissell Lin. 1411.

DELICATESSEN, CANDY, CIGARS—NEXT to 32 kitchenette apts.; old established moneymaker for couple, ladies or man and wife; $30 rent, living rms. and bath; $550 for all; worth much more; ½ cash down. 2127 Larrabee-st., near Lincoln-av.

DEL., GROC., ICE CREAM, FRUIT — NO competition; big stock; good fixtures; old estab. corner store; large liv. rooms; rent $40. Bargain. Terms. 3434 Montrose.

DEL.-GROC.-CIG.-CANDY — NO COMP.; 18 yrs. one owner; rt. $45; 4 lt. rms., bath, gar.; gold mine for right party; $850; ½ ca. 2856 Lyndale, blk. W. of Milwaukee-Cal.

DEL., CIG., CIGAR, CANDY, ICE CREAM; cor. store; cheap rent; no dealers. Address A L 94, Tribune.

DELICATESSEN, GROC. — SACR. ACCT other bus. 4249 Fullerton. Bel. 8850.

DRESS, LINGERIE, HOSIERY SHOP—Care other ints.; no dealers. 6250 Archer.

DRUG STORE—DIVERSEY, E. OF CLARK, fully equipped; low price for stock and fixt.; cheap rent. John J. Ready & Co., 4001 Sheridan-rd.

DRUG STORE—EST. 20 YRS.; CORNER loc.; small paymt. down. Humb. 7650.

DRUG STORE—EST., BUSY CAR LINE; chp. rt.; gd. receipts. Barg. 300 W. North.

FILLING STA.-BARBECUE-GARAGE—BEST offer takes; located on 2 great hiways. 1045 N. 7th-st., Rochelle, Ill.

GARAGES—40 TO 450 CAR, GOING BUSIness; good locations to rent; low rent. MANUSOS, 160 N. La Salle, R. 1006.

GARAGE—GOOD PAYING BUSINESS. OWNer dead. Must sell at once. Fra. 8760.

GROCERY-DELIC.—COR. LOCATION, FINE district; no competition; luncheons served; no brokers. 3456 Addison-st.

GROCERY AND DELICATESSEN—OLD EStablished; reas. rent. 2449 Diversey.

HAND LAUNDRY—ESTAB. 3 YRS.; APT. neighborhood; cheap. Graceland 6233.

MEAT MARKET AND GROCERY STORE—In Oak Park, doing good business. High class trade. Will sell at reasonable price. Address M B 243, Tribune.

RESTAURANT—WITH FOUNTAIN SERV., nr. N. Side; splendid oppty. for man and wife, or will sell half interest. John F. Peters, 878 N. Clark-st.

RESTAURANT — EXCELLENT BUSINESS; must be seen to appreciate; personal reasons compel me to sell; reas. Call Mid. 7801.

RMG. HSE.—42 RMS. BEAU. FURN., RT. $200; exc. loc., nets $400 mo.; $1,500 req. M. R. De Woskin Co., 160 N. La Salle Sta. 9891.

RMG. HSE.—22 RMS.; WOODLAWN LOC.; rt. $125; clean, well furn.; pr., $1,500. Steinbock & Alexander, 160 N La Salle.

ROOMING HOUSE—16 RMS., H. W. HT., rent $60; income $190. Barg. for cash 223 N. Sacrimento-blvd. Kedzie 2170.

RMG. HOUSE—40 RMS., UPTOWN; RENT $250, incl. furn.; $1,000 security; only rel. party considered. Address C 421, Tribune.

ROOMING HSE.—20 RMS.; WELL FILLED; insurance incl.; bargain. Seeley 4275.

RMG. FLAT.—6 RMS., 4 RTD.; SAC. WITH or without lse. 5629 Winthrop, Apt. 2.

ROOMING HSE.—14 ROOMS, NICE FURN.; parking lot; rent $50. 4316 Hazel-av.

ROUTE VENDERS—AVERAGE $35 MO. $160. Give phone. Address C 291, Tribune.

IF THE KIND OF STORE OR BUSINESS you want to buy is not offered for sale today, why not advertise in the Business Opportunities Wanted Column? Stop in today at the Tribune Want Ad Offices, Madison and Dearborn-sts., or call Superior 0100. Ask for an Ad Taker.

Partnerships and Investments.

OPPORTUNITY.

Dependable man with $500 and services can connect with established firm. Permanent position and steady income. Investment fully secured. Phone for appointment Whitehall 6976. Mr. De Lisle.

PAYING MONUMENT CORP. WANTS GOOD sales engr. with $3,000 cash inv. Report at once. 532 N. Parkside-av., Chicago.

MAN—25 TO 45, WITH $200, TO OPERATE auto. serv. sta. Mr. Glass. Van Buren 7500.

Concessions, Locations, and Leases.

WONDERFUL LOCATION FOR BEAUTY parlor or dentist with living quarters, on main st. of Highland Park, Ill. Phone 446, or write, W. Pearl.

Distributors.

DISTRIBUTOR WANTED FOR NEW SCIENtific article for women. Well. 8048.

Business Equipment.

FOR SALE — COMPL. BULK. LUB. OIL storage plant, with wrhse., garages; could be used for fuel oil. S. S., Chgo. For details address Box 1417, Indianapolis, Ind.

BARBER FIXTURES FOR SALE—4 CHAIRS and case; wonderful opportunity for barber to go into business; very reas. Address M B 313, Tribune.

4 POOL, 2 BILLIARD TABLES, ONE 12 ft.; 30 gallon capacity soda fountain; elec. refrig. 1023 E. 43d. Oakland 5944.

$25 WKLY. INC. NO COMP. HIGH CLASS vending mach. with full equip. $375 investment. Address M B 191, Tribune.

MAKE MONEY WITH BRON BOBBY ELEC. doughnut mach.; sgl. and dbl. units; nearly new; ½ price. 1118½ E. 82d-st., store.

BEAUTY SHOP EQUIPMENT—COMPLETE, $100. Inquire 4081 Archer-av.

VENDING MACHINE—10 NEW ADVANCE ball gum, $4.50 e. Address C 184, Tribune.

Business Service.

BUYERS WITH CASH!

For your business. 22 yrs.' experience. U. S. BUSINESS EXCHANGE SYSTEM, 134 N. La Salle. Room 500. Franklin 5046.

Wanted.

INDUSTRIAL PLANTS—
WILL BUY OR REFINANCE.
ATLAS CO., 134 N. LA SALLE, CHGO.

WILL ASSIST IN INCORPORATING AND financing meritorious business or patent; give details and phone number. Address I 113, Tribune.

WTD. TO LEASE—RMG. HOUSE, 40 TO 48 rooms in Uptown District. Ravens. 0556.

MOVIE THEATER—CITY, COUNTRY; GIVE full details. Address L D 265, Tribune.

LOANS.

Personal, Property, and Salary.

Why pay more than Household's low rate?

Cash loans up to $300 to husbands and wives at reasonable rates. Loans above $100 and up to $300 made at a rate less than the usual small loan rate.

If you are keeping house and can make regular monthly payments, you have all the security needed for a Household loan.

Quick service. Strictly confidential. Husband and wife only need sign. No endorsers. 20 months to repay.

LOOP:
77 W. Washington, 10th floor. State 0151
105 W. Monroe, 5th floor. State 1777
105 W. Madison 14th floor Franklin 0885
ROGERS PARK:
1737 Howard-st., 2d floor Rog. Pk. 8320
WEST:
4010 W. Madison-st., 4th floor, Kedzie 0704
9 S. Kedzie-av. 3d floor Van Buren 0100
CICERO-BERWYN:
6012½ W. 22d-st., 2d floor Cicero 0400
OAK PARK:
1140 Lake-st., 3d floor. Euclid 503
NORTHWEST:
2800 Milwaukee-av., 5th floor, Capitol 8440
4710 Irving Park, 2d floor. Pensacola 4570
NORTH:
1951 Irving Park, 2d floor Buckingham 1006
4753 Broadway, 11th floor. Longbeach 7163
SOUTH:
736 E. 63d-st., 2d floor. Fairfax 2839
841 E. 63d-st., 4th floor. Plaza 8360
6856 S. Halsted-st., 2d floor, Englewood 5534.
SOUTHWEST:
6255 S. Ashland-av., 2d floor Hemlock 4510
2355 W. 63d-st., 2d floor Republic 4472
SOUTH CHICAGO:
9130 Commercial 2d floor So. Chicago 0103
ROSELAND:
11106 S. Michigan 2d fl. Commodore 3880

HOUSEHOLD Finance Corporation

Commonwealth Customers—PAY LESS—for LOANS

COMMONWEALTH'S rate on amounts above $100 is substantially lower than the lawful rate usually charged.

THE personal property which nearly every family owns and the signature of husband and wife enable one to secure any amount up to $300 quickly and easily.

You get the full amount of the loan, and up to 25 months to repay. Interest at the reduced rate is charged only while you keep the money.

Also Salary and Auto Loans.

9—CHICAGO OFFICES—9.

COMMONWEALTH—LOOP, Wab. 8233. 209 S. State, Rm. 600 Republic Bldg.
COMMONWEALTH—NORTH. 4803 Lincoln-av., Rm. 215. Long. 3456.
COMMONWEALTH—ROGERS PARK 1791 Howard-st., Rm. 212 Rog. Pk. 0754.
COMMONWEALTH—NORTHWEST. 4013 Milwaukee-av., Rm. 307. Ave. 0443.
COMMONWEALTH—WEST. 9 S. Kedzie-av., Rm. 222. Kedzie 1437.
COMMONWEALTH—OAK PARK. 137 Marion-st., Rm. 206 Village 6886.
COMMONWEALTH—SOUTH. 6306 Cottage Gr., R. 305 Hyde Pk. 0604.
COMMONWEALTH—SOUTHWEST. 6314 S. Western R. 201. Prospect 3130.
COMMONWEALTH—ROSELAND. 11112 S. Mich., R. 220. Pullman 6615.

Commonwealth Loan Co.
BUSINESS ESTABLISHED 1887.

Personal Finance Says

You can solve any family financial problem with a "PERSONAL" LOAN. Our service is prompt and confidential. The cost is low. SMALL MONTHLY PAYMENTS.

PHONE—WRITE—OR VISIT the nearest PERSONAL office.

CHICAGO—PERSONAL
4554 Broadway, 2d fl. LONgbeach 4082
4770 Lincoln-av., 2d fl. LONgbeach 6357-8
3982 Milwaukee-av., 2d fl. PALisade 0080
4010 W. Madison-st., 2d fl. NEVada 2134
757 W. 79th-st., 2d fl. RADcliffe 8228
841 E. 63d-st., 3d fl. HYDe Park 4472
2403 W. 63d-st., 2d fl. REPublic 7220
OAK PARK—PERSONAL
1040 North-blvd., 2d fl. VILlage 6840
CICERO-BERWYN—PERSONAL.
5623 W. 22d-st. 2d fl. CICero 5202
EVANSTON—PERSONAL.
708 Church-st. 2d fl. GREenleaf 6081

Personal Finance Co.

Personal Loans

made without all that superfluous red tape. Your credit is good here, and you will find we give you real co-operation and quick service in lending you money.

WE MAKE FURNITURE LOANS. PERSONAL LOANS. SALARY LOANS. COLLATERAL LOANS.

L. T. BAKER & CO.

State Supervised: Industrial Loans. 30 W. Washington-st., Suite 1407. Phone Randolph 0038.

Cash . . . $25 to $300 . . . Salary or Furniture

A quick, dignified transaction giving you the full amount of the loan, at legal rates, with repayment to suit your convenience. Our FRIENDLY LOAN SERVICE has been popular for the past 43 yrs.

CALL—WRITE—OR PHONE.

C. C. ERD

7 S. DEARBORN-ST., ROOM 916. PHONE CENTRAL 4733-34.

Money? Money!

Loans—$25 to $300—Salary or Furniture. T. B. WARD, 8 S. Dearborn, Rm. 612. Rand. 2060.

SALARY OR FURNITURE LOANS. $10 TO $300. IMPERIAL CREDIT CO., 30 W. Washington-st., 11th floor. Fra. 6924. SOUTH SIDE OFFICE: 6317 S. Halsted-st. 2d Floor. ENGLEWOOD 0108.

BUSINESS LOANS

up to $10,000 on the equipment of factories, restaurants, laundries, hotels, rooming houses, etc. Easy time payments. Also loans on accounts receivable. F. BOLAND, 215 W. Randolph. Frank. 1966.

NEED MONEY?

For "PERSONAL" Loans

See BACK COVER of the NEW Chicago TELEPHONE BOOK.

Quick Loans Up to $300.

Salary, Furniture Or Collateral. MASON FINANCIAL CO. 8 S. Dearborn, R. 910. Central 3516.

LOANS.

Personal, Property, and Salary.

QUICK— LIBERAL— CONFIDENTIAL—

Salary Loans On Your Signature Only

$25 to $300 at NO EXTRA COST. An Unequaled Method.

Come in or phone. Learn how liberal our SALARY LOAN METHOD really is. You'll like the simpleness of the entire transaction.

NO ENDORSERS—NO MORTGAGES. NO PUBLICITY—PAYMENTS TO SUIT.

Furniture, Auto, and Co-Maker Loans Made if Requested.

LOCAL LOAN CO.

UNDER STATE SUPERVISION.
27 W. WASHINGTON. RANDOLPH 8400
821 W. 63D-ST. ENGLEWOOD 7800
1212 N. ASHLAND. BRUNSWICK 3100
4013 MILWAUKEE AVENUE 1400
1 N. CRAWFORD. KEDZIE 5900
8 N. OGDEN-AV. HAYMARKET 4700

Household and Salary Loans

$50 TO $300. CHICAGO FINANCE COMPANY. 11 S. La Salle-st., Rm. 1301. Central 1060.

RADIOS AND SUPPLIES.

50% OFF

New 7 tube Philco short and long wave superheterodyne, now only $44.75; complete with tubes; easy payment plan. LYON & HEALY BARGAIN BASEMENT. 243 S. Wabash-av.

AUTO RADIO, SILVER MARSHALL, $24.75 complete. Silver Marshall, low wave, 10 tubes, $29.75. 601 W. Washington. Hay. 3020

$15.95. AUTO RADIO. $15.95. Pentode, Multi-mu tubes, dynamic speaker. 3100 Michigan Open eves. and Sunday.

$15.95—1933 AUTO RADIO—$15.95. Ronwyn Radio Stores, 3152 N. Ashland-av. 1413 S. Michigan-av. 1729 W. Chicago-av.

$1 DOWN, 50C WEEK—DELIVERS LATEST Midget Radio; $14.95 complete. Phone Ardmore 1810 [N.-N.W.]; Mon. 1155 [W.-S.W.].

Service Repairs, Etc.

$1—RADIO SERVICE—$1

City and suburbs. Day-night service. Call Armitage 7644.

$1........ANGEL RADIO SERVICE..........$1 Capitol 0168—South and West. Albany 9391—North and Northwest.

MUSICAL INSTRUMENTS.

Pianos and Players.

CLOSING OUT ALL USED PIANOS AT cost. All makes and styles, $20 up. SCHULTZ PIANO CO. 2255 W. MADISON

NEW $295 SMALLEST SIZE UPRIGHT reduced to $125; payments, $1 weekly Kimball Factory Salesroom, 2631 W. 26th-st.

WANTED—MEDIUM SIZED GRAND PIANO, good standard make, excellent condition, reas. Address E X 23, Tribune.

STEINWAY GRAND—A1 COND. OWNER forced to give it up. Will sell for $375. WYMAN'S, 604 Republic Bldg., 209 S. State.

RENT A BABY GRAND, $8 A MO.; NEW midgets, $6; semi-midgets, $5; used upr. $2 up. Cable Piano Co., 301 S. Wabash.

LYON & HEALY PLAY PIANO MAHOG A1 cond.; rea. 4606 S. Union Boul. 2551.

LEGAL NOTICES.

TO THE STOCKHOLDERS OF CHICAGO TRIBUNE WIRELESES, INC. You are hereby notified that a special meeting of the stockholders of CHICAGO TRIBUNE WIRELESS, INC., will be held at 435 North Michigan-av., Chicago, Illinois, on the 15th day of August, 1932, at the hour of 4:45 o'clock p. m., for the purpose of voting on the proposition to dissolve the corporation and for the transaction of such other business as may be deemed necessary. BY ORDER OF THE BOARD OF DIRECTORS. W. E. MACFARLANE, Assistant Secretary.

EXCURSION AND TRAVEL.

BARGAIN FARES WEST.

To Seattle, Portland, Tacoma, Vancouver, B. C.; Spokane, and intermediate points. Good on the New North Coast Limited. $40 in coaches, $65 in tourist cars [plus berth]. $65 round trip in coaches. Ask for Mr. Gibson. Ph. Wabash 1271.

Northern Pacific Railway, 73 E. Jackson, Chicago.

DOGS, BIRDS, POULTRY, ETC.

Dogs.

NORTHBROOK KENNEL CLUB ALL BREED dog show. For premium lists and entry blanks call Calumet 1507.

PUPPIES AND DOGS—ALL BREEDS, 5631 S. Ashland. Grovehill 3241.

Miscellaneous.

NEW ZEALAND WHITE RABBITS AND hutchers. 364 E. 88th-pl. Aberdeen 0825.

BUSINESS DIRECTORY.

Moving, Storage, and Hauling.

OUR LARGE VAN WILL BE IN CHICAGO about middle of August. Will make special rate for return load from Chicago territory ARROW STORAGE COMPANY, St. Louis.

Paints.

FACTORY SALE—BELOW COST PLASTIC cement, house paints; A1 floor varn., 90c gal. Open 9-6. 2260 Elston. Arm. 1440.

CLOTHING, FURS, ETC.

SMART DRESSERS DO NOT REMODEL their furs any more. They trade them in toward new ones. We have on hand right now, 137 of these traded in fur coats which we will sacrifice at a very low price. Shown on request only. Ask for Mrs. James. Miller & Co., 166 N. Michigan-av.

CASH PD. FOR OLD FURS. ALSO TRADE for new. R. 603, 159 N. State. Dea. 3323.

BARTER AND EXCHANGE.

WANTED—7 PASS. SEDAN, LATE '31, A1 condition. Stand rigid test. Buick or as good, in exchange for 1 year lease 4 rm. apt. North Edgewater; value $600. Phone Wabash 3327. Mr. Brown.

FURN., NEW, AT WHLSLE. PRICES; FOR scrip or warrants. C. Lamm, Vir. 1234.

MACHINERY AND EQUIPMENT.

FOR SALE—KEWANEE NO 833 BOILER, 10,600 sq. ft. steam, 17,000 sq. ft. hot water. Used four months, test conditions, good as new. 35% off list price, f. o. b. Chicago. OLD BEN COAL CORP., 230 S. Clark-st Dearborn 2360.

PRINTING MACHINERY AND SUPPLIES.

FOR SALE—MODEL 5 LINOTYPE; REAL bargain; also extra magazines, for cash. Address M A 237, Tribune.

8X12, 10X15 PRESSES; 200 CASES TYPE, etc., cheap. 1679 Milwaukee. Bruns. 9756.

TENTS, AWNINGS, ETC.

NEW WATERPROOF TENTS, $6.95. REAL awnings, $1. Kerr, 1954 Grand. See. 7966.

INSURANCE (ALL KINDS).

BANK DEPOSITORS INTERESTED IN INsuring their deposits should investigate Old Ironsides Guaranty Co. plan. Room 927, 176 West Adams-st.

AUTO TIRES.

NEW U. S. ROYAL 2DS—SAVE UP TO 50%. SERLIN TIRE CO., 1400 S. Michigan-av.

USED AUTOMOBILES FOR SALE.

COMPARE THE CARS LISTED BELOW WITH COMPETITIVE VALUES, AND YOU'LL BE CONVINCED

STUDEBAKER Offers the Greatest Savings in Chicago.

5 DAYS' DRIVING TRIAL.

'28	STUDE. COM. VICT.	$65
'28	AUBURN 8 SED.	95
'28	BUICK VICT. 5 P.	95
'28	OAKLAND SED.	125
'27	HUDSON SED.	125
'28	DODGE COUPE, VICT. 6	165
'28	NASH SED., ADV. 6	165
'28	PIERCE-ARROW LIMO.	175
'27	STUTZ 8 SED.	185
'29	ESSEX SED.	195
'28	CHRYSLER 70 BROUGHAM	225
'30	CHEVROLET RDSTR.	225
'29	NASH CONV. COUPE	225
'28	REO VICTORIA	245
'28	BUICK SEDAN	245
'29	GRAHAM-PAIGE SED.	245
'31	FORD COUPE	275
'29	OLDSMOBILE COACH	295
'29	OAKLAND SEDAN	295
'27	CADILLAC COUPE, 5 P.	295
'30	AUBURN SEDAN	345
'29	STUDE. SED., PRES. 8	345
'28	FRANKLIN SED.	385
'28	PACKARD CONV. CPE.	385
'30	HUDSON 8 SEDAN	425
'31	STUDEBAKER SIX SEDAN	445
'30	WILLYS-KNIGHT SEDAN	485
'31	STUDE. 8 SEDAN, DICT.	545
'30	STUTZ SEDAN, DE LUXE	750
'31	STUDE. COM. 8 BROUGHAM	895
'30	PIERCE-ARROW COACH	1,375

TERMS. OPEN EVES. CAL. 6492.

STUDEBAKER SALES, 26TH AND MICHIGAN.

AUBURN—'30 SEDAN; BLACK, 4 DOOR; A-1 cond.; $110 down. 30 E. Lake-st.

AUBURN — 1931 CONVERTIBLE COUPE, $400; like new. 1217 Devon-av., 1st. fl.

BUICK—'31 5 PASS. 4 DR. SEDAN, MOD 8-67; 6 w. whls., fend. wells, chrome tire covers, radio, heater, trunk; cost $1,887; reposs.; can't be told from new; sacr. for $695. Your car as down pay., bal. 12-24 mos. 7 days' driving trial. G. M. S. Finance Co.

4635 Washington-blvd.

BUICK—1932 "57" SEDAN: USED, 134 IN. wheelbase, 6 wire whls., side mounts, metal tire covers, prac. new. Big savings. 7 day driving trial. 90 day warranty. Terms.

4635-37 W. Madison-st.

BUICK 1930 SEDAN, $465.

This beautiful 5 pass. car with many extras, special for today only. Guaranteed. NORTHWEST BUICK CO. 3801 LAWRENCE-AV.

BUICKS—BUICKS—BUICKS

We have several 5 and 7 pass. sedans, 1927 and 1928 models, from $100 up to $200. Cars have been reconditioned and new tires. 90 day guar. on all cars. 2810 W. Madison.

BUICK—1929 COUPE: NEW PAINT AND tires; like brand new. Bargain, $385. Farwell Olds Co., 7637 S. Halsted-st.

BUICK—1930 SPORT COUPE: RUMBLE seat; excellent condition. Newcastle 1500. Phone between 5:30 and 8.

BUICK—1929 SEDAN, 5 PASS..........$275 Many other outstanding values. LOGAN SQUARE BUICK, 2468 Milwaukee.

BUICK—REAL '31 BIG 8, 5 PASS. COUPE. HARDLY DRIVEN. A $1,350 CAR FOR $895. CALL 1132 DIVERSEY-BLVD.

BUICK—'25 SEDAN; 4 DOOR..........$50 Buick—'30 Special 6 Coupe; side mounts; $160 down. 30 E. Lake-st.

BUICK—1931 MODEL 8-96, 5 PASS. CPE. Like new. $1,295, terms, trade. Jas. Levy Motors Co., 23d and Michigan.

BUICK — LATE 1930 7 PASS. SEDAN; runs and looks like new; sacrifice for $595. 2424 Milwaukee-av. Spauld. 2700.

BUICK—'31 ROADSTER, 8 CYL. A DANDY for only $595. South Side Nash Sales. 7158 STONY ISLAND-AV.

BUICK—1928 SEDAN, 7 PASS..........$125 NORTHWEST BUICK CO. 3801 LAWRENCE-AV.

CADILLAC—V-12, FLEETWOOD CUSTOM BUILT DE LUXE SPORT SEDAN, 6 WIRE WHEELS, METAL COVERS, 2 LORRAINES, TRUNK RACK, SPECIAL PAINT, ETC. A REAL $4,400 '31. HARDLY OUT 4 MONTHS. MUST BE SOLD. $1,975 F-E-L-Z. 1132 DIVERSEY-BLVD.

CADILLAC—'27 BROUGHAM; WONDERFUL cond.; quick sale. $175. Ken. 2227.

CADILLAC—SEDAN, LATE '29; LIKE NEW; $575. Lib. tms. 925 W. Jackson-blvd.

CHEVROLET—'31 COACH; PERFECT CONdition in all respects. Owner can arrange terms or small trade. Pullman 1333.

CHEVROLET—'31 2 DOOR SEDAN; IN A-1 cond.; perfect throughout. $295. 6935 STONY ISLAND. DORCH. 1415.

CHEVROLET—LATE 1931 SEDAN; $350; terms. 3327 Milwaukee-av.

CHEV. — '32 CABRIOLET, USED, PRAC. new; lots extras; $585. 9220 S. Ashland.

CHRYSLER—LATEST 1930 SPORT COUPE, model 77; 6 wire whls., 2 fender mounted; 6 white walled tires; 4 speeds forward; original cost $1,995; our price for quick sale $495; biggest bargain in city. Guaranteed. Terms. 2810 Madison.

CHRYSLER—8-1932 DE LUXE COUPE, 5 passenger; used so little can't be told from day it left factory; original cost $1,875; our price for quick sale, $875. Guaranteed; terms. 2810 Madison.

CHRYSLER—'30 DE LUXE COUPE. THIS beautiful model 70 sport car has 6 w. w., side mts., etc., and is just like new thruout. Special at $495. Tom Harrigan, Inc., 452 Madison-st., Oak Park. Austin 1220.

CHRYSLER 8—A REAL DE LUXE '31 SPORT ROADSTER. COST $1,750. HARDLY RUN 3 MONTHS. MUST SELL. $890. MR. ZIMMERMAN. 1132 DIVERSEY-BLVD

CHRYSLER—65, 1930 SPORT ROADSTER; wonderful running cond.; brand new tires. $285, $50 dn., trade. 7319 S. Halsted.

CHRYSLER—1930 77 SEDAN, S. MTS., W. whls., excellent shape; bargain if sold at once. Tel. Briargate 6161. Barnett.

CHRYSLER—1928 5 PASS. SEDAN, A1, $50 cash. Mrs. Jones. 3423 Madison.

CHRYSLER—DE LUXE 8 COUPE '31; $550; private. 8124 Maryland, 1st. Stewart 1913.

CORD—'32 CONVERT. COUPE, 6 WIRE whls., side mts., finish Beige Sand; cost $3,250, reposs. Yours for $985. Your car as dn. pay. Bal. 12-24 mos. 7 day driv. trial. G. N. C. FINANCE CORP., AT CRAWFORD.

3939 Washington-blvd.

CORD—1931 SEDAN; WHITEWALL TIRES; many extras; orig. cost $3,100. Sac. for $675. Finance Co. reposs., 2433 S. Michigan.

DE SOTO—'32 USED, 4 DR. 5 PASS. DE Luxe Sedan, 6 wire whls., fend. wells, radio. Cost $1,185. Sacr. for $825. Your car as dn. pay. Bal. 12-24 mos. G. M. S. Finance Co.

4635 Washington-blvd.

DE SOTO—MUST SELL MY 1932 DEMONstrator, practically new; sacrifice quick sale. Mr. Mann. Whitehall 5700.

DE VAUX—6 USED, '32 DE LUXE COUPE, wire whls., rumble seat, nearly new, cost $1,355; reposs. Yours for $395. Your car as down pay. Bal 12-24 mos. 7 day driv. trial. G. N. C. FINANCE CORP., at CRAWFORD.

3939 Washington-blvd.

DODGE—1932 6 CYL. SEDAN; CURrent model. Guaranteed. Demonstrator. Used. Fully equipped and in perfect condition. Can be bought for $795. Easy terms. Ask for Mr. Walker, 2522 S. Michigan-av. Calumet 7300.

DODGE—6 SEDAN, '31; FULLY EQUIP. INcluding wire wheels; only $495. Gambill Motor Co., 2230 S. Michigan. Cal. 5800.

DODGE—SEDAN, EARLY 1932, 6 CYLINder; priced to sell. Wickhorst Motor Co., 3940 W. Harrison-st.

ESSEX—COACH, '27; MECH. PERF.; MUST sell at once. Phone Newcastle 3785.

FORDS—10 LATE MODEL COUPES. LOOKS and runs like new, $185 each. LAWDER BROS., 6900 VINCENNES-AV.

FORDS—10 LATE 1931 AND 1930 TUDORS in excel. cond. at barg. Terms or trade. LAWDER BROS., 6900 VINCENNES-AV.

FORD—SEDAN, 1925, $15. 7826 LANGLEY-av. Triangle 8067.

FORD—1931 COUPE; RUMBLE SEAT; VERY good cond. $98 down. 1107 N. Clark.

FORD—1930 TOWN SEDAN; MOTOR, TIRES and finish A-1; $92 dn. 1107 N. Clark.

FORD—T '27 COUPE, A1 SHAPE; 5 GOOD tires. Call Don, Vin. 7415 before 6.

USED AUTOMOBILES FOR SALE.

REPOSSESSED BARGAINS.

Graham 615 Sedan	$225
Graham 621, 4 pass. Coupe	250
Essex 1930 Coupe, rumble seat	250
Studebaker 8 Coupe, 6 w. w., s. mts.	250
Auburn 120 Sedan, 6 w. w., side mts.	295
De Soto 8 Sedan	325
Nash 470 Sedan, new tires	325
Marmon 8 Sedan, like new	385
Hupp. 8 Sedan, a beauty	385
Graham 621 Sedan, 6 w. w., side mts.	385

All cars fully equipped. Travel on our guarantee. Easy terms.

4444 IRVING PARK-BLVD.

Fords—500—Chevrolets

500 GUARANTEED CARS REDUCED 40% $20 CASH, BAL. EASY. No indorsers. '29s-'31s, $75 up. '27-'28s, $25 up. '32 STATE LICENSE FURNISHED. Your car as down payment. Always open.

Levy Auto and Finance Co., 724 Milwaukee, Cor. Carpen'r

100 MILES PER HOUR; SPECIAL BLACKhawk '28, 4 pass. speed. Ph. Bev. 1126.

FORDS—50—FORDS

$50 down, $5 week.

or your old car for down payment. 15 late 1930s, all models............$165 up 35 late 1931s, all models............$265 up Every car guaranteed for 90 days. LITSINGER, 925 W. Jackson. Alw. open OVER 35,000 SATISFIED OWNERS.

FORD—1931 VICTORIA; NEARLY NEW. Finished in Maroon with Red wheels and white wall tires; radio, spotlight, etc. Special for quick sale at $395. GLENN E. HOLMES, INC., 30 West Lake-st.

FORD—1931 TUDOR; LIKE NEW.....$235 Ford—'30 Tudor; low mileage .... 195 Balance to suit. 90 day guarantee. M. J. KELLY, 4445 W. MADISON.

FORD—'31 TOWN SED., TRK. RACK...$365 '31 del. coupe; motor 4,600,000......$295 Others, $50 up; guar. tms. 2751 W. Madison.

FORDS—1928 TO 1931, ALL MODELS. PRICED TO SELL AT ONCE. HESSER & SODEN. 1234 MORSE-AV.

FORD—LATEST 1931 TOWN SED. [SLANTing windshield]. Owner must sacrifice. Can arrange terms. Independence 2900.

FORD—'29 4 DOOR SEDAN, EXCELLENT condition; mech. perfect; used week-ends only; need cash; $165. 7228 Calumet.

FORD—1929 SPORT COUPE, $115; NEW top, paint, and tires. Perfect. Farwell Olds Co., 7637 S. Halsted-st.

FORD—'30 TOWN SEDAN. EXCEPTIONALly clean; very specially priced. Guar. by Chrysler Dealer. 3236 Jackson-blvd.

FRANKLINS.

1931 De Luxe Sedans and Coupes	$1,450
1930 De Luxe Sedans and Spt. Rdstrs.	950
1929 Sedans, 5 and 7 pass.	650
1928 Sedans, 5 and 7 pass., as low as	450

OTHERS AS LOW AS $150. FRANKLIN FACTORY BRANCH, 2000 S. Michigan-av. Victory 2000.

FRANKLIN—'31 DE LUXE 7 PASS. SEDAN. 6 wire whls., fend. wells, chrome tire covers, nearly new. Cost of $2,950. Reposs. Sacr. for $895. Your car as down pay. Bal. 12-24 mos. 7 day driving trial. 90 day guar. G. N. C. FINANCE CORP., AT CRAWFORD.

3939 Washington-blvd.

FRANKLIN LATE 1932

Super-charged Airman 6, 4 door Deluxe Sedan, model 16, wire whls., spare tires, never used, free whlng, ride control, starter, etc.; purchased new short time ago for $2,985; carefully used; will sacrifice at 50c on the dollar. 1801 W. 63d-st. Alw. Open.

GRAHAM-PAIGE, 1929.

A very roomy 4 door 5 pass. sedan, with original finish in deep blue duco; 4 speed transmission. This car sold new for $2,850. Special today only $120 DOWN. EASY TERMS. NORTHWEST BUICK CO. 3801 LAWRENCE-AV.

GRAHAM-PAIGE—'30 COUPE 4 P.; WIRE wheels, side mounts; $275. Terms, trade. Fitzpatrick, 6555 Cottage Grove. Alw. open.

GRAHAM PAIGE—5 PASS. 1930 MODEL, A1 cond.; $275. Norm. 8208.

HUDSON—6; LATE 1930 DE LUXE CUStom sedan; 6 w. w.; 2 fend. mtd.; new tires; real barg.; $350; tms. 3327 Milwkee.

HUPMOBILE—1931 STRAIGHT 8, MODEL H, 5 passenger; 6 wire wheels, 2 fender mounted; Free Wheeling; original cost, $2,295; our price for quick sale, $595. Guaranteed. Terms. 2810 Madison.

HUPMOBILE—MODEL L STR. 8 DE LUXE '31 sedan; 6 wire whls., side mts., trunk, etc. Only $150 down, bal. 18 mos. Michigan Ave. Chevrolet, 2234 S. Michigan. Cal. 5810.

HUPMOBILE—'31 ROADSTER; MOD. L, 6 wire wheels; free wheeling; etc. $595. South Side Nash Sales, 7158 Stony Island.

LA SALLE 1928 SEDAN.

Just the car you have been looking for. Finished in black duco with broadcloth upholstery. An ideal family car, special at $160 DOWN. EASY TERMS. Guaranteed. NORTHWEST BUICK CO. 3801 LAWRENCE-AV.

LA SALLE—TOWN SPORT SEDAN, TRUNK WIRE WHEELS, ETC., A $2,800 LIST CAR IN '31. HARDLY RUN. MUST SELL, $895. CALL 1132 DIVERSEY-BLVD.

LA SALLE — REAL '31 TOWN SEDAN; driv. 5 mos.; heater, radio, trunk; cost $2,965; forced to sell; $1,085; arrange terms or trade car. Residence, 1258 S. Kolin-av.

LA SALLE—1931 STANDARD SEDAN; EXcellent condition; 10,000 miles; original cost $2,695; selling price, $1,100. Phone Miss Burke, Webster 7700.

LINCOLN—V-12, V-8 DE LUXE SEDANS, 5 AND 7, 1932. NEWEST FREE WHEELING, ETC. USED, MUST BE SOLD BELOW COST. LATE '31 DE LUXE 5 PASS. SPORT COUPE, OUT 90 DAYS. A $5,100 CAR FOR $1,950. CALL WELLINGTON 7802.

LINCOLNS— [3], 1930S. CHOICE OF 5 OR 7 pass. Sedans. All equipt. With 6 wire whls., side mts., etc. Driven about 10,000 miles. All are pract. new thruout. Priced low as $975. Tms. 1801 W. 63d-st. Alws. Open.

LINCOLN—1928 LE BARON; PERFECT APpearance and mech. cond.; $650; terms. L. W. Shanesy & Co., 2821 Sheffield-av.

MARMON—$4,000 1931, BEAUTIFUL CONvertible sedan. Will sacrifice for $800. Wentworth 9191.

MARMON—79 DE LUXE 1930 SEDAN; RAdio. Ph. Rogers Park 1520.

NASH—'30 STRT. 8 5 PASS. SEDAN; MY car looks like brand new; examine it. You won't be disappointed; Terms. Mrs. Adler. Hyde Pk. 2481. 1105 Hyde Pk.-blvd., Apt. 2.

NASH—'29 COACH; PERF.; $75 DOWN. Glen E. Holmes, Inc., 30 E. Lake-st.

OAKLAND—'31 SEDAN, V-8, DE LUXE, 6 wire wheels, side mounts. Reposs. Yours for $485. Your car as down payment. Bal. 12-24 mos. 7 day driv. trial. 90 day guar. G. N. C. FINANCE CORP., AT CRAWFORD.

3939 Washington-blvd.

OAKLAND—1929 2 DOOR SEDAN; RECONditioned motor; paint like new; good tires; real satisfaction at only $265. 650 MADISON-ST., OAK PARK. Austin 2102.

OAKLAND—1931 8 DE LUXE 2 DOOR SED. Like new; will sacrifice for $375. 3333 W. MADISON-ST.

OLDSMOBILE—'31 DE LUXE CONV. COUPE. 6 w. w., side mts., rumble seat, extras. A beaut. Venetian blue, silver wheels. $525. Terms. Miller Motors, 4444 Irving Park.

PACKARD—'30 STD. 8 4 DR. 5 PASS. DE Luxe Sedan—6 wire whls., fend. wells, chrome tire covers, trunk; cost $2,975; can't be told from new; reposs.; sacr. for $805. Your car as down paymt. bal. 12-24 mos. 7 day driving trial. G. M. S. FINANCE CORP.

4635 Washington-blvd.

PACKARD—CUSTOM "8" PHAETON 740, 1930 model; new car appearance; 6 aluminum finished wire wheels, fender wells; chromium; reconditioned; guaranteed; unusual value; $1,400 Packard Motor Car Co. of Chicago, 2357 Michigan-av. Cal. 7400.

Packard 1928 Club Sedan.

This car looks and runs like new. Guaranteed. $160 DOWN. EASY TERMS. NORTHWEST BUICK CO. 3801 LAWRENCE-AV.

PACKARD—'28 SEDAN; EXCEPTIONALLY clean; today's best buy at $375. Terms. Lincoln Park Buick, 2825 N. Halsted-st.

PACKARD—'28 6 CYL. SED.; 5 P.; ORIG. paint, motor perf.; good tires; must sell this wk. 648 Madison., Oak Park. Aus. 2100.

PIERCE-ARROW — BIG SELECTION; LOW prices; liberal terms. Pierce-Arrow Factory Branch, 2246 S. Michigan. Calumet 6109.

PLYMOUTH—USED '32, FLOAT POWER 4 door Sedan demonstrator. Current model. Guaranteed in perfect condition. Will be sold at a big reduction. Ask for Mr. Craft. 2530 S. Michigan. Calumet 7300.

PONTIAC—1931 4 DR. 5 PASS. SEDAN, wire whls. Looks and runs like new. Cost $975. Reposs. Sacr. for $495. Your car as down pay. Bal. 12 to 24 mos. 7 days' driving trial. G. M. S. Finance Co.

4635 Washington-blvd.

USED AUTOMOBILES FOR SALE.

Repossessed Fords-Chevs.

1,000 TO PICK FROM. '29-'31 MODELS. '27-'28 MODELS. $70 up. $20 up.

MAKE YOUR OWN TERMS.

FREE 1932 STATE LICENSE, 90 DAY WRITTEN GUARANTEE. ALWAYS OPEN. YOUR CAR TAKEN AS DOWN PAYMENT.

WALTON FINANCE CORP., 940-958 MILWAUKEE-AV.

PONTIAC—'30 COACH, $180 CASH; MUST sell. Mrs. Larkin, 410 S. Taylor-av., O. P.

STUDEBAKER—'32 USED DICT. "8" SED. 6 wire wheels; also Studebaker 1931 Comm. 8 Deluxe Sedan; 6 wire whls.; side mts.; both at $795; fully equipped; prac. new. 7 day driving trial. 90 day warranty. Terms.

4635-37 W. Madison-st.

STUDEBAKER—'31 PRES. 8 CLOSE CPLD. brome; 6 wire whls., fend. wells, chrome tire covers, trunk; cost $2,677; dr. 60 days; reposs.; sacr. for $975. Your car as down pay., bal. 12-24 mos. G. M. S. FINANCE CO.

4635 Washington-blvd.

STUDEBAKER—1930 DICTATOR 8 SEDAN; new paint, new tires; interior like new; mechanical condition could not be better; traded with very low mileage; look it over; $375. Butler Motors, Inc., Michigan-av. at 25th-st. Michigan 2000.

STUDEBAKER—LATEST 1931 COMMANDer 8, 5 passenger sedan; radio equipped; free wheeling; original cost [illegible]; fully equipped; for quick sale will take $595. Guaranteed. Terms. 2810 Madison.

WHIPPET—1930 4 DOOR SEDAN; LIKE new, $160. Mrs. Ward, 3356 Adams.

WILLYS—1932 MODEL 97 SEDAN; USED; can't tell from new. A buy, $395. Tax warr. accptd. 1-3 down. 4440 W. Madison-st.

AUTOMOBILE LOANS.

CASH

In 10 Minutes—No Delay. AUTO AND TRUCK LOANS.

$350 to $10,000

CONFIDENTIAL. NO ENDORSERS. 15 Years at Same Location.

WINTER-HIRSCH

1842 S. Michigan-av. CALUMET 4586.
4657 W. Madison-st. ESTEBROOK 3243.
6359 Broadway. Rogers Park 9500. Cor. Devon-Broadway.

BETTER SERVICE HAS EVER BEEN OUR AIM On Automobile Loans

You may now obtain complete information and make application for a loan or refinance your present notes at any of the 35 Branch offices of the Chicago Motor Club as well as our 5 neighborhood service offices. NO ENDORSERS. LOWER RATE. Established 1919.

Automobile Bonding Co.

11th Floor Chicago Motor Club Bldg.
66 E. South Water-st. Ran. 7990.
4802 N. Western, 2d fl. Lon. 8342.
7850 S. Halsted, 2d fl. Tri. 0807.
6212 Cottage Grove. Hyde Park 9723.
4734 W. Madison. Aus. 3006.
4803 Milwaukee. Pen. 4883.
CHICAGO MOTOR CLUB MEMBERSHIP APPLICATIONS MAY BE HAD AT ALL ABC BRANCHES.

BORROW WISELY

AUTO AND TRUCK LOANS. or present notes reduced to easier payments.

WE CHARGE LESS

Majestic Investment Corp.,
105 W. Monroe. Randolph 4364.
6241 Cottage Grove. Dorchester 4561.
5321 W. Madison. Austin 4069.
647 Madison-st., Oak Park. Euclid 1808.

LEWIS E. BOWER,

1240 S. Mich. 1217 Devon. 59 W. Wacker. 6838 Stony Island. 747 Madison, Oak Park. LEGAL RATES UNDER STATE CONTROL.

MONEY NOW.

NO QUESTIONS ASKED. LIBERAL CASH IN 10 MINUTES. Gordon Finance Co., 2239 S. Michigan-av.

AUTOMOBILES WANTED.

FORDS AND CHEVROLETS WANTED. HIGHEST CASH PRICES PAID for passenger cars and trucks. 940 to 958 MILWAUKEE. MONROE 3000.

SPOT CASH—BUICK, CHEV., FORD, PLYM. McFARLAND-KEENAN CO., BUICK DEALERS. 1243 W. 63D-ST.

CARS SOLD FOR OWNERS ON COMMISsion basis; quick action; all makes; all models; est. 10 yrs. 3333 Fullerton. Op. eves.

CAN USE 50 CARS AT ONCE—SPOT CASH. BRING THEM IN. C. ZEPP, INC. 2950 Lawrence-av.

WILL PAY CASH FOR 1932 HUPMOBILE Series 222. State price, particulars. Address C 268, Tribune.

WILL PAY HIGHEST CASH PRICE FOR your Ford. Hart Motor, 4611 W. Madison.

WANTED—USED CARS, TRUCKS; HIGHest prices. 7019 S. Halsted. Radcliffe 0989.

WANTED—50 CARS FOR SPOT CASH. Forst Brothers. 5444 Broadway.

WTD — BEST '30 OR '31 CHEVROLET coach $200 cash will buy. Palisade 3724.

PRIV. PARTY HAS CASH FOR LATE MOD. Ford or Chev. Miss Ray, Euclid 1808.

WE PAY MORE CASH FOR YOUR CAR. 4440 W. MADISON-ST. MANS. 4441.

WTD.—50 LATE AUTOS FOR CASH. 3327 Milwaukee, at Crawford. Pensacola 4379.

MOTOR TRUCKS.

FORD, CHEV.—200 TO PICK FROM. THE BEST SELECTIONS IN CHICAGO. All type bodies; 90 day guarantee. LOWEST PRICES—EASIEST TERMS. 940 TO 958 MILWAUKEE.

FORD TRUCKS—PANELS, EXPRESS, STKS. '29s, '30s, '31s. All body types. $100 up. Liberal terms or trade. Fully guar. Authorized Ford Dealer. 925 W. Jackson-blvd.

REFRIG TRAILERS AND TRACTORS WITH hauling; good proposition; no splits. CALL GEO. HALL, HAYMARKET 2130.

MACK AB 2½ T. DUMP BODY AND HOIST, batch job; pneumatic tires; good cond. 1716 W. PERSHING-RD. VIR. 0210.

FORD—1931 TRUCK AND TRAILER; REfrigerator body; perfect cond.; $200 down, bal. easy. 5710 Broadway. Lon. 1252.

FORDS, CHEVROLETS, DIAMOND T'S; ALL sizes; any body styles; 20 to choose from. B. & W. Motor Co., 827 W. 35th-st.

LA FRANCE REPUBLIC—3 TON TRACTOR and 18 ft. refrig. trailer. Priced very reas. 3830 S. Michigan. Yards 0276.

AUTO CREDITS FOR SALE.

CHEV. CRED. $85 ON NEW CAR, $65 ON used; best cash offer. Juniper 0871.

FORD CREDIT—OLD AUTH. FORD DEALer; $150 at discount. Pullman 1333.

$225 CREDIT ON NEW DE SOTO OR Plymouth. Must sell. Sunnyside 4980.

$600 STUDEBAKER CREDIT. REASONable offer accepted. State 5161.

MOTOR TRUCKS TO RENT & WANTED.

PANEL OR STAKE BODY TRUCKS, ½ TO 1½ ton capacity; for rent without driver. Low rates. Phone WABASH 0602.

MAN WITH FORD 1½-TON PANEL TRUCK or sedan wants del. or hauling contract; steady. J. Camp, Oak. 0830.

GARAGES—FOR SALE AND TO RENT.

TRUCK OWNERS OR BUSES—GARAGE space with gas pump. Rent part or all. 1105 W. Monroe-st.

TERMS OF SUBSCRIPTION OF THE TRIBUNE.

Orders for mail subscriptions must be accompanied by remittance to cover.

Rates for Illinois [outside Chicago], Indiana, Iowa, Michigan, and Wisconsin:

Daily, without Sunday, one year, $5.00; six months, $2.50; three months, $1.25; two months, $1.00; one month, 50c.

Daily, with Sunday, one year, $12.50; six months, $6.25; three months, $3.15.

Sunday only, one year, $7.50; one month, $1.00.

Rates for subscription in postal zones 3 and 4 [measured from Chicago], outside of Illinois, Indiana, Iowa, Michigan, and Wisconsin:

Daily, without Sunday, one year, $7.50; one month, $1.00.

Sunday only, one year, $7.50; one month, $1.00.

Daily and Sunday, one year, $15.00; one month, $2.00.

Rates for subscription in zones 5, 6, 7, and 8 [measured from Chicago], Canada, Mexico, and foreign:

Daily, without Sunday, one year, $12.00; one month, $1.50.

Sunday only, one year, $7.50; one month, $1.00.

Daily and Sunday, one year, $19.50; one month, $2.50.

Give postoffice address in full, including county and state. Remit by express money order, drafts, or in registered letter at our risk to The Tribune Company, publishers, Tribune Square, Chicago.

MEMBER OF THE ASSOCIATED PRESS.

The Associated Press is exclusively entitled to the use for republication of all news dispatches credited to it or not otherwise credited to this paper, and also to the local news published herein.

All rights of republication of special dispatches herein also are reserved.

Chicago Daily Tribune.
THE WORLD'S GREATEST NEWSPAPER

WEDNESDAY, JULY 27, 1932.

Mayor, on Way to Europe, Reveals Sprague Has Resigned—German Training Ship Sinks in Baltic with 69

[TRIBUNE Photo.]

MAYOR AND HIS FAMILY BID GOOD-BY TO CHICAGO FRIENDS AS THEY START ON EUROPEAN TRIP. Left to right, front: Mrs. F. J. Jirka, daughter; Anton J. Graham, grandson; Mrs. Helen Kenlay, daughter; Mayor A. J. Cermak, Miss Vivian Graham, granddaughter. Rear: Floyd Kenlay and Richey V. Graham, sons-in-law, and Mrs. Richey V. Graham, daughter, on rear platform of New York Central train at La Salle street station. *(Story on page 3.)*

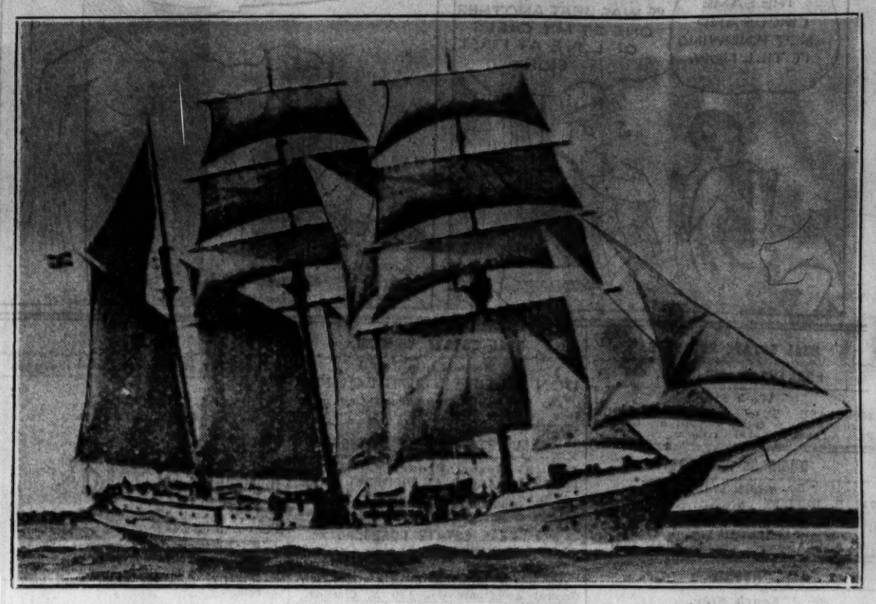

GERMAN TRAINING SHIP WHICH SANK IN STORM ON BALTIC SEA. The three masted sailing ship Niobe, which was carrying 106 officers, cadets, junior cadets and seamen when it was struck by storm. Thirty-seven of the 106 were saved; the others are missing. Count Felix von Luckner, now in Chicago, was the original captain.
(Story on page 1.)

SLAIN BY ROBBER. Anton Bakaitis, Tribune pressman, killed trying to capture bandits.
(Story on page 3.)

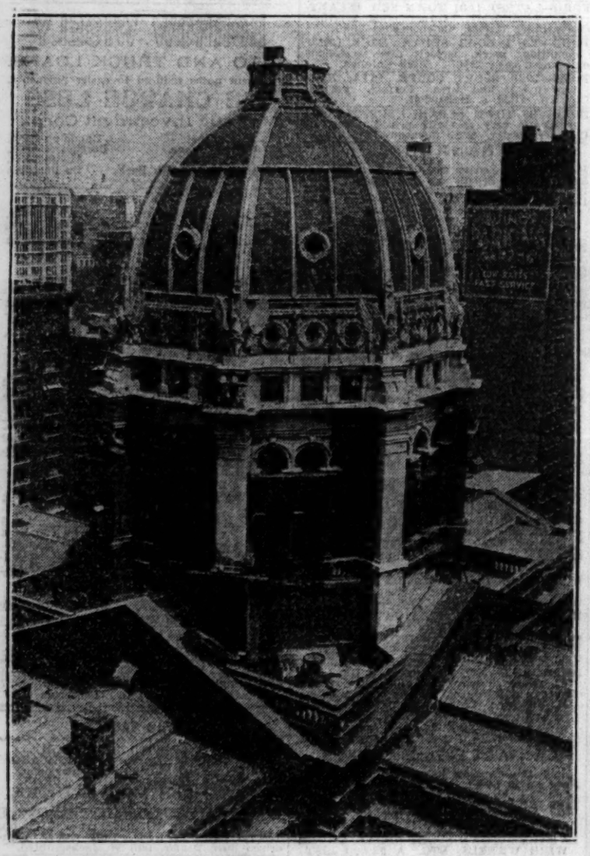

[TRIBUNE Photo.]

FEDERAL BUILDING GETTING ITS FIRST BATH. Workmen, cleaning dome of government building, as they appear from the twentieth floor of the Continental Illinois Bank and Trust company building. *(Story on page 12.)*

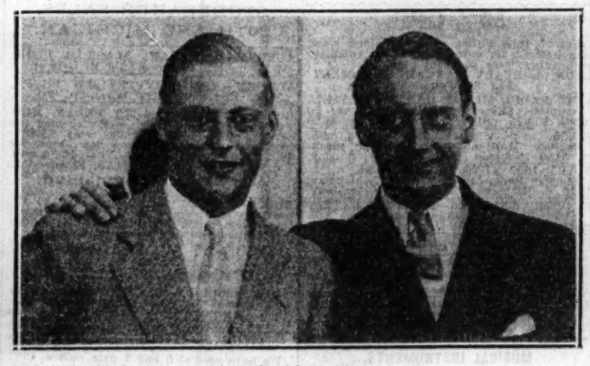

[Associated Press Photo.]

GRANDSONS OF EX-KAISER IN AMERICA. Prince Frederick (left), who arrived on S. S. Bremen Monday, greeted by his brother, Prince Louis Ferdinand, who motored from Detroit to meet him. Both are sons of the former crown prince.

[TRIBUNE Photo.]

ONE OF THE HUNDREDS OF CARS THAT WERE STALLED IN THE RAIN. Scene at Grand and Kilpatrick avenues, where the subway under the Belt Line was impassable and the rain several inches deep elsewhere. Many subways were in a similar condition.
(Story on page 3.)

WOUNDED WIDOW. Mrs. Anna Bakaitis, who was shot three times when husband was killed.
(Story on page 3.)

[TRIBUNE Photo.]

VICE PRESIDENT CONFERS WITH REPUBLICAN LEADERS HERE. Left to right: Everett Sanders, chairman of the national committee; Vice President Charles Curtis, and Robert Lucas at the Palmer house national headquarters.
(Story on page 8.)

FALLING TREES PERIL TO PEDESTRIANS DURING HEAVY RAINSTORM. One of the many trees that were blown down during the storm lying across the sidewalk in front of 5413 Blackstone avenue. Persons on the street when the rain started had narrow escapes.
(Story on page 3.)

[TRIBUNE Photo.]

TWO BLOWN FROM SPEEDBOAT BY BLAST. Arthur F. Biser and Howard Barker of Wilmette surveying damage done to Biser's "Lois Dell" by explosion and fire in Wilmette harbor. Neither was injured. *(Story on page 1.)*

[TRIBUNE Photo.]

CHILD MOVIE STAR STUDIES ROLE FROM TRIBUNE COMIC STRIPS. Mitzi Green, who is in the city to play the role of Little Orphan Annie, looking over some of the drawings of Harold Gray in the Tribune office. *(Story on page 8.)*

[TRIBUNE Photo.]

BAILING OUT DELICATESSEN STORE THAT WAS FLOODED DURING STORM. Left to right, front: Jerry Weinberg, Ernest Holland, Hymie and Stanley Weiss. Rear: Charlotte Holland, Eva and Conrad Renz, in store at 3358 Wilson avenue, where water was several inches deep. *(Story on page 3.)*